All the News All the Time

Los Angeles Times

EQUAL RIGHTS

LIBERTY UNDER THE LAW — TRUE INDUSTRIAL FREEDOM

In Two Parts — 32 Pages

PART 1—TELEGRAPH SHEET—16 PAGES

SATURDAY MORNING, DECEMBER 15, 1928. C

DAILY, FIVE CENTS SUNDAY, TEN CENTS

...TION OF NEW ...ERA RISING

...ver Foresees Advancement

...Felicitated on ... Progress of ... Century

...dent Presages ...ch of Peace as ...king Strides

...AIRES, Dec. 14. (AP)— ...ident tonight said ... world stands upon the ...d of a new era of advance. ... opening of the National ... adding to the welcome of ... Dr. Ricardo R. Oy- ...

...ception at the palace was ... end of a long day of ... in the sixth largest city ... world and of attendance at ... marked by both the ... and the Argentine- ... The meeting was spent in ... over the highest under the ... Buenos Aires' ... of the prominent public ... and the broad avenues, ... erected an exhibition ... in one of the highly modern ... of the city.

...SIDENT DISCUSSED

...ks in afternoon call at the ... Palace he spent much ... discussing the mutual rela- ... countries and the United ... with President Irigoyen and ...

...ast the people of Argentina ... world reception which chief ... ve," the President-elect ... ...ed tonight. "I come ... in friendly purposes, to con- ... of friendship and to ... knowledge of our sister ... It is a privilege to have ... the great empire and to ... the amazing city. It is ... highest duty in human en- ... to have created this beauti- ... and to have raised it ... to find in the world in ... a century of a century, ... buildings, institu- ... and the culture of its ... ve worthy and ... of good and growing ...

...ESTATE OF FUTURE

...ared if I could see ... to spend a fascinating ... and hope in the fu- ... I has been no ... to build treaties of the ... to minimize the ... and progress of ... the cold conquering ... of fact, scientists and ... from these, I believe that ... the fundamental forces in ... are waiting for progress ... the world today, and per- ... the Western World, stands ... threshold of a new era ... ment. Never before has ... been brighter for the ... of peace and economic prog- ... growth of ordered liberty ... free institutions, the oppor- ... of advancement among men ... growth of those things that ... the noble life.

...ment properly is not the ...

...ued on Page 6, Column 6

Will Rogers Remarks:

NEW YORK, Dec. 14.—[To the Editor of The Times:] Say, didn't I always tell you that Prince of Wales was quite a boy. He can do a whole lot besides look good and dance. He stood responsible for that operation that his own younger doctor performed. If he had been allowed to come in an airplane he would have saved his father two weeks earlier.

I do hope we are smart enough to stay out of this boundary dispute between Bolivia and Paraguay. Any nation that will argue over land as cheap as land is today ain't in their right mind anyhow. Oklahoma and Texas have been arguing over a boundary and Oklahoma won. We made Texas take the land. I wish my neighbor would want my farm. He would certainly get it.

Yours,
WILL ROGERS.

OIL FRAUDS SUIT NEARS

Donovan Reveals Federal Plan

Government to Seek Return of Sinclair Profits in Salt Creek Deal

Assistant Attorney-General and Senator Walsh Have Heated Exchange

WASHINGTON, Dec. 14. (AP)—Initiation of the government to institute fraud proceedings to recover profits collected under the Harry F. Sinclair contract for the government's royalty oil in the Salt Creek (Wyo.) field, was disclosed to the Senate Lands Committee today by William J. Donovan, assistant to the Attorney-General.

The contract was let originally by Albert B. Fall, as Secretary of Interior in 1922, and the government now proposes, Mr. Donovan testified, to charge fraud in the award of the contract and name both men and the Sinclair Crude Oil Purchasing Company, the Sinclair Pipe Line Company and the Mammoth Oil Company.

The assistant Attorney-General volunteered this information while on the committee witness stand for questioning as to his inquiry into the Sinclair contract for the Salt Creek oil which was declared void

(Continued on Page 6, Column 4)

KING FAILS TO RALLY

"Disturbed Day" Adds to Fear

Condition of Sovereign Fails to Improve Following Operation

Pulse Still Steady, However, Which Observers Take to be Promising Sign

LONDON, Dec. 14. (AP) — The condition of King George tonight, forty-eight hours after an operation had been performed for draining the infected area around his right lung, was less favorable than had been hoped.

The evening bulletin recorded that His Majesty had passed "a somewhat disturbed day." It added that the general condition was less satisfactory, although the pulse remained steady.

Official circles at Buckingham Palace interpreted this in connection with the morning bulletin as indicating there had been no definite setback. The steady pulse was taken as indicating that the heart action, which in the King's case is a matter of prime importance, had continued satisfactory.

SOME HOPE FELT

Supporters of the idea that the situation should not be considered alarming found additional reason for their stand in the fact that both bulletins were signed only by Sir Hugh Rigby, the surgeon, and Sir Stanley Hewett and Lord Dawson of Penn, the regular physicians. They think the fact that other physicians were not called into further consultation proved the symptoms were not unduly disquieting.

Both of today's announcements were brief. The morning bulletin said:

"The slight improvement in the King's condition noted last evening is maintained. Any progress must be slow and difficult."

The evening announcement, in full, was: "The King had a somewhat disturbed day and the general condition is not quite so satisfactory. The pulse, however, remains steady."

SHORT VISIT

Lord Dawson and Sir Hugh Rigby left the palace tonight after the medical bulletin had been issued, having visited their patient less than one hour. Sir Stanley Hewett as usual remained for the night.

Since the illness of the King the Queen has dined at 9:30 p.m., about an hour later than customary, in order to await the visit of the physicians and the issuance of their bulletin. Tonight she had with her at table the Prince of Wales and the Duke and Duchess of York.

The Prince of Wales, a member of the Crown Commission, today received ministers of the government at St. James Palace. Prime Minister Baldwin was one who called today. The Prince also had a long talk with Lord Dawson of Penn, one of the regular physicians to his father. The heir to the throne now is called on to deal with many state matters usually handled by the King although he has left public engagements thus far to his younger brother, the Duke of York.

Ball Proposed for Port Post

WASHINGTON, Dec. 14. (Exclusive)—Senator Shortridge has recommended to President Coolidge the appointment of William C. Ball of Wilmington, Cal., for the position of Harbor Commissioner of the United States at the port of Los Angeles.

This appointment comes under the Department of Commerce and it is expected that Mr. Ball's nomination for this place will be made officially in a few days.

Famous Athlete Has Chicken Pox

SAN FRANCISCO, Dec. 14. (AP)—"Brick" Muller has chicken pox."

Harold P. Muller, famed University of California all-American football star of a few seasons ago, was forced to absent himself from his duties as interne at the University of California Hospital, but will be back in a few days, he asserted today.

"It seems childish for a big fellow like me to have chicken pox at my age, but I have a touch of influenza, too," said Muller.

England Makes Debt Payment

LONDON, Dec. 14. (AP)—A payment of $94,200,000 was made today by the British government to the United States on account of the war debt. Payment included $27,000,000 in principal, the balance being interest.

The Treasury Department said this payment brought the total turned over to the United States Treasury since the funding of the debt to $964,380,000, and that the amount outstanding has been reduced to $4,453,000,000.

The Ostrich!

IMMIGRANT BILL SENT TO SENATE

Mexico Put on 2 Per Cent Quota Basis

WASHINGTON, Dec. 14. (Exclusive) — The Senate Immigration Committee, of which Senator Johnson of California is chairman, today reported favorably a bill placing Mexico under the 2 per cent European Quota Act.

It was the bill by Senator Harris, Democrat of Georgia, stripped of its former application to Canada, Haiti, Santo Domingo and other countries on the Western Hemisphere. A twin measure sponsored by Representative Box, Democrat of Texas, is pending before the House Immigration Committee, where for several sessions it has been the subject of a controversy which to date has prevented action.

Regardless of the easy manner in which advocates of restriction were able to get their bill out of Senator Johnson's committee, Congress is not expected to pass any legislation relating to Mexican immigration at this session.

The matter has been status quo in the House committee since Congress reconvened, with proponents of the Box bill attempting to get a favorable report and opponents including interests in California and the Southwest dependent upon Mexican labor insisting upon a reopening of the hearings held last session.

Croker Widow Gets Judgments

NEW YORK, Dec. 14. (AP)—Mrs. Beulah Croker, widow of Richard Croker, once boss of Tammany Hall, today won a $15,799.63 verdict against Richard Croker, Jr., and a $971.09 verdict against his sister, Mrs. Ethel Croker White, in a suit disputing the elder Croker's will.

The action was brought in Ireland by Croker and Mrs. White. Costs were assessed against the plaintiffs, but never were paid. Today's judgments represent those costs, with interest at 4 per cent from June, 1923.

Coolidge May Abandon Trip

WASHINGTON, Dec. 14. (AP)—The condition of Mrs. Coolidge's mother, Mrs. Lemira Goodhue, is such that the President may be obliged to forego a trip which he hopes to make into the South during the Christmas holidays.

Mrs. Coolidge expects to visit her mother at Northampton, Mass., next week.

Mellon Denies Being Chosen

WASHINGTON, Dec. 14. (AP)—Current reports that President-elect Hoover has asked Secretary Mellon to remain as Secretary of the Treasury and that Mr. Mellon has accepted were pronounced today by the Secretary as lacking any authority.

HEARINGS TO REOPEN

WASHINGTON, Dec. 14. (AP)—The House Irrigation Committee decided late today to reopen hearings next Wednesday on the Summers bill for the Columbia basin reclamation project in the State of Washington. A somewhat similar measure has passed the Senate.

FORD AIR FLIVVER GIVEN UP

Manufacturer Thinks It Unpractical Now, But Expects Great Plane Advance Soon

WASHINGTON, Dec. 14. (AP)—Henry Ford said here today he has abandoned his experiments with a light airplane which might be used as commonly as automobiles because he believes it impractical at this time.

He predicted, however, that the "flivver plane" will become a reality as soon as the public becomes sufficiently "air-minded" to insure its success.

Mr. Ford was questioned by newspaper men before being formally introduced at the International Civil Aeronautics Conference, and Col. Charles A. Lindbergh was an interested spectator as reporters fired questions about aeronautics at the manufacturer.

"It will be necessary to develop an engine of high performance and very light weight before the light plane will become practical," Mr. Ford said, adding that he believes this will be accomplished as soon as the demand is great enough.

"Will the next twenty-five years witness as great a development in aviation as the past twenty-five years?" he was asked.

"I think we expect greater progress in the next ten years than we have seen in the last twenty-five," Mr. Ford answered.

"Along what lines will the development be made?"

"It may be in the lighter-than-air or in heavier-than-air, or more possibly in a combination of the two. I have thought for some time that wings might be put on our Zeppelins to give advantage."

The motor king said that he expects radical changes in the design of airplanes within the next ten years, and that the present design is far from becoming stabilized. He declared he is investigating the possibilities of the oil-burning engine for airplanes and said that he feels the airplane's future depends on its development.

YALE FOUNDER'S KIN DIES

NEW HAVEN (Ct.) Dec. 14. (AP) George W. Bigelow, 96 years of age, a descendant of Rev. James Pierpont, one of the founders of Yale College, is dead here. He designed and built one of the first reversible engines used in the United States submarine torpedo boats.

Human Self-Starters

A man once longed to own a car.

Ultimately he bought one. But the distance between desiring and buying was greater than it need have been.

It could have been shortened by reading the want ad "Automobiles" columns of The Times where the most dependable and serviceable used cars in this market are offered at reasonable prices.

In fact the need of two cars in every family can be immediately satisfied through an investigation of values offered in

THE TIMES

World's Greatest Want Ad Medium

Telephone MItropolitan 8700

MOUNTAIN TOPS SNOW CROWNED

White Christmas Promised Valley Residents

SAN FRANCISCO, Dec. 14. (Exclusive)—A white Christmas, in the higher altitudes of California, became probable tonight with weather bureau predictions for continued cold weather, accompanied by snow in the mountains. Barring a sudden and prolonged rise in temperature, the mountain pack is now considered heavy enough to last, giving occupants of the valleys, where there is no snow, the opportunity of looking out their windows and seeing it on the heights.

Spotted showers fell today, giving Eureka a trace of rain and San Jose .17 of an inch. Generally it is too cold for rain. Some snow flurries fell but on the whole conditions in Northern California are clear. Thirty-five inches of "white gold" remain at Summit in the Sierras.

The coldest spot in the State, from which reports are available, is Hetch-Hetchy, where the mercury slid down to 16 deg. The coldest in the Bay region is Santa Rosa with 26, although frost was evident and ice lay on shallow pools in exposed districts in San Francisco with a minimum reading of 43 deg. Subfreezing readings are reported from Del Monte, Red Bluff, Chico, Colusa, Lindsay, Mt. Hamilton, Orland, Oroville, Paso Robles, Porterville and Rocklin.

NORTHERN ARIZONA UNDER SNOW BLANKET

PHOENIX, Dec. 14. (AP)—Snow, ranging from two inches to a foot in depth, blanketed the whole of Northern Arizona today as a result of the snowfall last night. The precipitation was in the form of rain in the central and southern sections of the State.

Pumice Found Floating at Sea

HONOLULU, Dec. 14. (AP)—The captain of the motorship Carriso, which arrived here this morning en route to San Francisco, reported that his ship encountered a large area of floating pumice near Tonga Island, southeast of the Fiji group.

While no volcanic disturbances in the South Seas have been reported recently, the news indicates that some active volcano in the Tonga group, which numbers 150 islands, has erupted.

REICHSTAG INDORSES UNITED STATES PACT

BERLIN, Dec. 14. (AP) — The Reichstag today passed without discussion an arbitration treaty with the United States and a commercial treaty with Panama.

BOULDER DAM MEASURE GETS SENATE APPROVAL

Bill Now Goes to Conference With Supporters Confident of Coolidge Indorsement

WASHINGTON, Dec. 14. (Exclusive)—The Boulder dam bill came to the end of a rocky, seven-year trail late this afternoon when it was passed by the Senate, 64 to 11. It now goes back to the House for concurrence in amendments and although there will be a final skirmish there, or in conference between the two houses, its final enactment is assured.

Hailed as the greatest engineering project in the history of the world, the legislation authorizes $165,000,000 for construction of a 550-foot dam on the Colorado River at Boulder or Black Canyon to store water for flood control, irrigation and domestic use in Los Angeles and in connection with it the largest water-power plant in the world, from which electrical energy is to be sold to reimburse the government within fifty years.

Of the appropriation $25,000,000 is charged off as a Federal contribution to flood control to be repaid to the Treasury after the amortization period, or earlier if there are surplus power profits for the public.

MEXICAN PHASE IGNORED

The bill, as it has now passed both houses, carried no notice to Mexico on the controversial question of how much water that country shall be entitled to after the consummation of the project.

Although considerably mollified by amendments written into the bill by the Senate, anxious to compromise the differences between California and Arizona, the two Arizona Senators voted against final passage. They were joined by Bingham, Connecticut; Glenn, Illinois; Goff, West Virginia; Gould and Hale, Maine; Greene, Vermont, and Reed, Pennsylvania, Republicans; and Blease, South Carolina, and Glass, Virginia, Democrats.

The roll call follows:

HOW SENATE VOTED

Republicans voting for the bill—Blaine, Borah, Brookhart, Capper, Couzens, Curtis, Dale, Deneen, Edge, Fess, Frazier, Hastings, Johnson, La Follette, McMaster, McNary, Moses, Norris, Nye, Oddie, Phipps, Pine, Robinson of Indiana, Sackett, Schall, Shortridge, Steiwer, Thomas of Idaho, Vandenberg, Waterman and Watson—31.

Democrats voting for the bill—Barkley, Black, Bratton, Broussard, Bruce, Caraway, Dill, George, Gerry, Harrison, Hawes, Heflin, Kendrick, King, McKellar, Neely, Pittman, Ransdell, Reed of Missouri, Sheppard, Simmons, Smith, Stephens, Swanson, Thomas of Oklahoma, Trammell, Tyson, Wagner, Walsh of Massachusetts, Walsh of Montana and Wheeler—32.

Farmer-Labor—Shipstead—1.

Total, 64.

Republicans voting against the bill—Bingham, Glenn, Goff, Gould, Greene, Hale and Reed of Pennsylvania—7.

Democrats voting against the bill—Ashurst, Blease, Glass and Hayden—4.

Total, 11.

CONFERENCE FOLLOWS

If usual procedure is followed the bill will now go to conference between the two houses. However, proponents may attempt to avoid this and speed a conclusion by having the House as a whole vote agreement with Senate changes. If a conference is held the Senate representatives probably will be Phipps of Colorado, Jones of Washington and McNary of Oregon and they will meet with Representatives Smith of Idaho, Leatherwood of Utah and Leavitt of Montana. All save Leatherwood are friends of the Boulder dam bill project.

The bill passed with its opponents entertaining expectations that President Coolidge will veto it on account of the heavy drain on the Federal treasury, but with its supporters confident this will not be the case.

The possibility of veto was discussed in the Senate this afternoon and led to withdrawal by Senator Borah, a friend of the project, of an amendment which would have carried out the terms of the House bill and made it mandatory that the government construct and operate the power plant.

This came during extended debate which brought a head-on clash between advocates of government and private ownership and operation of public power sites. A show-down on this question had been pending several days and was brought to a head by an amendment offered by Senator Reed, Republican of Pennsylvania, declaring it to be the

(Continued on Page 2, Column 1)

MEDIATION OFFERED

Pan - Americans Act at Parley

Services Tendered Paraguay and Bolivia in Effort to Avert Warfare

Next Step to Await Replies; League Sends Each Party in Issue Other's Views

WASHINGTON, Dec. 14. (AP)—Determined to avert war between Bolivia and Paraguay, if possible, the Pan-American conference on arbitration today offered its services to the two countries to act as a mediator in their frontier dispute.

The conference reached this decision during its day's deliberations by voting to maintain the committee which it already had set up to devise the most practical way of effecting a reconciliation between the two South American countries. Secretary Kellogg, the conference chairman, then notified the Bolivian and Paraguayan governments of the parley's action.

The offer of the conference to act as a mediator, however, was taken in the face of some indications from Bolivia that such a step does not meet with that country's full approval. The Paraguayan delegate at the conference was present, but withheld his vote.

BOLIVIAN ABSENT

The Bolivian Minister refrained from attending today's session, since its agenda consisted almost exclusively of the Paraguayan-Bolivian settlement, and he declared that his government still insists that reparation from Paraguay is due before it can engage in any conciliation proceedings.

The resolution maintaining the committee, adopted by the conference, was the outcome of lengthy meetings of that mediation group yesterday and today. It was proposed originally in the committee by Ambassador Ferrara of Cuba and received the indorsement this morning of the whole committee including Charles Evans Hughes, the American delegate. Brazil and Chile also are represented on the committee.

The resolution committed the conference "to proffer its good offices to the interested parties for the purpose of promoting suitable conciliatory measures with the aim of preserving the principle of conciliation and arbitration upon a solid foundation of international life:

WHAT IT SAYS

"To continue the special committee charged with considering and reporting to the conference on the developments which may take place in the incident between the republic of Bolivia and Paraguay."

The committee also submitted to the conference a statement of policy declaring that in accordance with the Pan-American tradition and with the movement for the maintenance of world peace the conference should take "a prudent and effective course," in the dispute "with the assurance of general approval for its endeavor."

(Continued on Page 6, Column 2)

SHOUP NEW HEAD OF ESPEE

He Climbed Up from Ticket Clerk Rung by Rung; Holden Executive Committee Chairman

SAN FRANCISCO, Dec. 14. (Exclusive)—Assumption of the presidency of the Southern Pacific by Paul Shoup, present executive vice-president, on January 1, next, was ratified by the executive board in New York today and announced at the offices of the company here, together with other changes effective at the same time.

Mr. Shoup began his career with the Southern Pacific as a ticket clerk at 18 years of age and has ascended the ladder rung by rung until he has become recognized as an authority on western industry, business, transportation, traction, electricity and oil. He will have direct charge of the management, operation and traffic of the company's railroad lines and all other properties west of El Paso and Ogden, with headquarters in this city.

SPROULE RETIRES

He succeeds William Sproule, who began with the company as a freight clerk forty-one years ago and is retiring on pension of his own volition.

Coincidentally with this change, Hale Holden, president of the Chicago, Burlington and Quincy Railroad, becomes chairman of the Southern Pacific's executive committee. Henry W. Deforest, present chairman of the executive committee, becomes chairman of the board, succeeding to the position formerly held by the late Julius Kruttschnitt. He will have the management of the company's general financial affairs and consolidation matters.

DYER MOVES UP

J. H. Dyer, general manager of the Pacific lines of the system at the present time, moves up to the position of vice-president in active charge of all lines west of El Paso and Ogden. F. L. Burckhalter, his first assistant, will succeed him in the post of general manager.

Dyer is a native Californian. He was born in Colfax and has come up from his first job as a laborer

(Continued on Page 6, Column 3)

...DAY'S NEWS SUMMED UP

...ing of a nightly airplane service, the only delivery of its kind ... the morning edition of The Times is delivered in San ... and Fresno, Merced and the San Joaquin Valley ... the same hour as it is in Los Angeles.

...Radio, Page 7, Part ... and Financial, Pages ... and 13, Part 2; Oil News, ... 2; Comics, Page 11, ...

...OF SOUTHERN COUN- ... Part 1.

...SPANISH. Page 7, ...

...NEWS. Page 14, ...

...CITY. Proposed city ordi- ... regulate aviation op- ... other operators. Page 1, ...

...Traffic shields and circle ... to speed progress for city ... Page 1, Part II.

...Suburban opening city ... of roads crossing road ... Page 1, Part II.

...Question responsibility ... tunnel jam fall. Page ...

...University of International ... formally opened at In- ... Page 7, Part II.

...CRIME. Find Sheep as ... hold; important changes ... Pacific committees. Page ...

...Comics that pack ultra un- ... Page 2, Part I.

...Aviation leading next ...

...year is forecast at San Francisco meeting. Page 4, Part I.

GENERAL EASTERN. Patten will leaves half of estate to charities. Page 3, Part I.

WASHINGTON. Boulder dam bill passes Senate and goes to conference between two houses of Congress. Page 1, Part I.

Government to file fraud suit to recover Salt Creek oil profits. Page 1, Part I.

House receives Department of Agriculture supply measure. Page 4, Part I.

Grape industry marketing plans called colossal experiment. Page 4, Part I.

Senator Moses offers rider to world peace pact. Page 4, Part I.

Lack of discipline among crew blamed in report on Vestris disaster. Page 5, Part I.

Ford abandons experiments with flivver plane. Page 1, Part I.

Pan-American conference offers to mediate Bolivia-Paraguay dispute. Page 1, Part I.

Rules for "flu" prevention issued by Surgeon-General Cumming. Page 6, Part I.

Senators Shortridge and Johnson congratulate Southwest on passage of Boulder Dam. Page 3, Part I.

FOREIGN. Herbert Hoover makes address in Buenos Aires. Page 1, Part I.

King George fails to rally. Page 1, Part I.

Byrd ship waits on edge of ice pack for path to open up. Page 5, Part I.

Finances Halt Trip to Amazon

RIO JANEIRO, Dec. 14. (AP)—The Brazilian-American scientific mission to the Amazon Valley was stated today to be stranded in Rio Janeiro because of financial difficulties. The statement announcing this was signed by these British and American members of the expedition: Norman Taylor, G. W. Carr, Eric Palmer and Roman Romansky.

Senate Passes Boulder Dam Bill, Which Now Goes to Conference of Two Hou

RUMOR OF COOLIDGE VETO DISCOUNTED AT CAPITAL

Stupendous Seven-Year Battle for Greatest Engineering Project Crowned With Success

(Continued from First Page)

policy of the legislation that the government should not undertake the construction of the power plant unless it found it impossible to make satisfactory arrangements with States and municipalities, or private interests.

AMENDMENT DEFEATED

The amendment was voted down, fifty-three to twenty-four, after it had been attacked by Senators Norris of Nebraska, leader of the old La Follette faction and outstanding government ownership advocate in the Senate; Senator Borah of Idaho, and Senator Johnson of California, author of the Boulder dam bill.

The debate on the question on whether the government should construct and operate the dam or leave it to outside agencies invoked a general discussion of the whole public-ownership issue and found Senator Johnson, Senator Borah and Senator Norris definitely aligning themselves with the advocates of government ownership and operation.

While Senator Johnson opposed Borah's amendment for mandatory government construction and operation he told the Senate he did not want it to be misled as to his personal view which is that the government while building the dam should at the same time construct the power plant.

TIME RIPE FOR STAND

"The government," Johnson said, "should declare now its policy in connection with the greatest power project in history. The issue is before us and we should take our stand. My personal feeling is that the government from the standpoint of protection to our people and the Colorado River States should assert a rational and enlightened public policy. I prefer that the government that builds the dam shall also build the power plant.

"This will settle a national policy as far as the Senate is able to go. This is not a question of the government going into business. Who proposed this generating plant? Was it a radical from the Northwest or from the Pacific Coast? No, it came first from the Federal Power Commission and next from the Secretary of the Interior. This did not come from public-ownership advocates. Who builds the dam should build the power plant. The government can do it cheaper."

"Then why," asked Senator Reed of Pennsylvania, "did you put in the optional clause?"

"Because," said Johnson, "there were in committee and on the floor so many holding the view of the gentleman from Pennsylvania that we had to do it to get the bill through."

Johnson expressed the opinion that "regardless of all this talk and the option in the bill the government will build the plant."

PROTECTION NEEDED

"Everyone knows," he continued, "the people need protection against power which has become king in this country. It is not necessary to recite the finding of the Federal Trade Commission to show that the people of the United States need protection."

Senator Reed declared his amendment did not mean that the government cannot build the plant if necessary, but was simply a declaration of policy. "Some of the proponents of this bill," he said, "are frank enough to admit they are expecting the government to build the plant without even trying to have it done by States or cities interested in getting the power and water or by private interests."

Senator Norris declared that the government should build the power plant as a practical matter.

IT'S HUGE JOB

"This is a mammoth undertaking beyond the capabilities of the States and municipalities and most private concerns," he said. "If the government is going into this business at all and use the taxpayers' money it should do the whole thing as one unit instead of using public funds to let out power privileges to private interests for private gain."

"No State can undertake this work nor any community. You would have to get all the States and cities interested to band together before they could undertake it and interstate laws then would make it impossible. So it resolves itself into a clear case of making it certain that the government shall build the plant or of saying that it will be turned over to private individuals."

ONE'S PART OF OTHER

Norris contended that the power plant is an integral part of the dam and that it would not be practical to divide the two from a construction standpoint. He said the government can build the plant cheaper and furnish power at a lower rate than anyone else.

"I have been chagrined," he said, "by the whispering campaign that has gone on in this chamber in the past twenty-four hours that if we adopt this amendment the President will veto the bill. As much as I would like to keep the clutches of the power people off this great project there is a greater issue at stake, that of flood control for Imperial Valley and I would turn it over to the power trust rather than have the 60,000 families in the valley unprotected. I do not think the President will veto the bill for in doing so he would be saying that he would deny this flood protection just because we do not let private power interests make some money out of the project."

REED OBJECTS

Senator Borah said that he did not want to imperil the bill and so would withdraw his amendment specifying government construction and operation. This drew a vigorous protest from Senator Reed, Democrat of Missouri, who declared he was "getting tired of hearing what the President would do to Senate legislation."

In a vitriolic attack on the power interests Reed declared "if private capital continues its marauding it will awake some day to find that it has aroused sentiment which will destroy it."

RIVER APPROVED

Before the final vote the Senate acted on several last-minute amendments. It adopted one by Senator Hayden of Arizona authorizing the Interior Department to make a survey of the Parker-Gila irrigation project in Arizona. Johnson, Phipps, Fess of Ohio and others opposed it on the ground that the bill should not be loaded down with extraneous riders, but it was approved 45 to 19 after Senator Bratton of New Mexico explained it would facilitate ratification by Arizona of the Colorado River compact.

Just before this the Senate rejected viva voce another Hayden amendment stating that nothing in the bill should be construed as interfering with the right of States to tax power development if carried out by other agencies than the government. It was argued successfully that no action by the Senate could divest the States of any taxing rights they might have under their sovereign powers. An amendment by Senator Black of Alabama providing that Arizona and Nevada be reimbursed an amount equal to the taxes they would receive, if the Colorado River development were in private hands, was defeated. The bill already contained a provision whereby these two States are given an even split of 37 1-2 per cent of the surplus power revenue.

OTHER AMENDMENTS

Without debate an amendment was adopted providing that no share of the cost of the all-American canal shall come out of power revenue. This was followed by adoption of another amendment specifying that the Imperial Valley shall be exempted from paying charges on water for irrigation and domestic uses. Both these were offered by Senator Pittman of Nevada.

An amendment stating that nothing in the act shall be construed as either affirming or denying the right of Mexico to any water of the United States, insisted upon by Texas and offered by Senator Sheppard of that State, was adopted.

Approval also was given an amendment by Senator King of Utah authorizing the lower basin States of California, Arizona and Nevada to enter into a supplemental agreement within the Colorado River compact on features peculiarly applying to the lower basin.

As passed by the Senate in what is believed to be substantially its final form the Boulder dam bill carries a number of major changes, some of them due to recognition of Arizona's claim and some the result of the recommendations of the Sibert engineering commission which investigated the project during the Congressional recess and recently made its report.

In conformity with the Sibert report the authorized cost of the project has been increased from the $125,000,000 figure of the Reclamation Service to $165,000,000 so that a greater factor of safety may be observed in construction and of the total appropriation $25,000,000 is set aside as a donation for flood control, to be repaid to the government only in case the project is financially successful.

RATIFICATION PROVISO

The bill provides for seven-State ratification of the Colorado River compact only in the event this can be brought about within six months from enactment. Otherwise, the project may go forward after six States, including California, have signed. The compact at present is a five-State affair, California's ratification being conditional upon passage of a bill in a certain form and Utah having withdrawn its former adherence.

The bill allots to California 4,400,000 acre feet of water out of the 7,500,000 given the lower basin and allows the State to use half the estimated 1,000,000 acre-feet surplus. California placed its "irreducible minimum" at 4,600,000 acre feet, while Arizona insisted that this be reduced to 4,200,000. The Senate compromised the issue by dividing evenly between California and Arizona, the water in dispute, Arizona's share now stands at 2,800,000 acre-feet and Nevada gets 300,000, which is all she ever asked. This water settlement was one of the important points gained by Arizona.

CANAL PROVISIONS

The provision relating to the all-American canal remains basically as it was when the bill came out of the Senate committee last session and provides that the canal shall stand on its own feet financially, with the landowners dewraying the cost of this $38,000,000 project. This is in conformity with the Sibert report, which stressed the fact that the canal with its extension to the Coachella Valley could not be paid for out of power revenues from the dam if the Boulder project was to be financially self-sustaining.

There is an optional provision in the bill as passed by the Senate under which the government may build and operate the power plant, build the plant and lease the power, or contract with political subdivisions, such as Los Angeles, for the entire power privilege. This alternative proposition stood up in the Senate today under the attack both of those who would specify that the government must build and operate the plant, the public ownership faction, and those who contended that the government should stay entirely out of power development.

GILA RIVER EXEMPTED

The Gila River, recognized in several previous amendments as the exclusive property of Arizona except for the return flow at its mouth, is exempted under the bill from the proposed continued embargo on private utilization of power sites on the Colorado River system. The rest of the Colorado and other tributaries are to be kept clear under the bill for the general river development.

The measure authorizes a conference in the future between the three lower basin States to determine whether the Gila shall ever be called upon to supply any water which by treaty may be allotted to Mexico, but, as Nevada is said to stand with Arizona on this question, the probabilities are Arizona will never be required to give up any of the water of the Gila outside of that which naturally flows across the international line.

The bill finally agreed upon by the Senate is a vastly different piece of legislation from that originally proposed either by Senator Johnson of California in the Senate or by Representative Swing of California in the House, many of the demands of Arizona and other States having been met or compromised by changes which the sponsors of the bill were compelled to accept.

From the standpoint of the opposition the bill which passed the Senate today is mainly remiss for the absence of an iron-clad requirement for complete seven-State ratification of the Colorado River compact, which the upper basin States particularly have insisted is essential to their future protection.

The upper basin is allotted 7,500,000 acre-feet of water annually, the same as the lower basin, and they have agreed upon a division satisfactory to them. However, it will be many years before they will be able to put this water to "beneficial use" under the western water laws, and they fear that meanwhile much of it will get away through its use either in the lower basin or in Mexico, and for this reason they have demanded that all seven States in the Colorado system enter the compact.

ARIZONA MAY CONCUR

The general belief among those who have followed the Boulder Dam controversy is that Arizona will be sufficiently satisfied with the Senate bill to reverse its past position and come into the compact, and this is the hope now of upper basin States representatives.

After getting all they could in the way of concessions the two Arizona Senators voted against the bill and were silent as to whether they thought their State would continue its opposition to the project by seeking an injunction in court in case the bill is finally enacted and approved by the President. Although at all times previously asserting that Arizona would go into court against any project which did not completely conform to the State's demands, neither Senator Ashurst nor Hayden had anything to say on the subject tonight.

SWING CONSIDERS COURSE

Representative Swing announced tonight that he will consult with his colleagues to determine whether it would be better to send the bill to conference or ask the House to agree to the changes made in the Senate. Acceptance by House of the revisions made by the Senate would expedite the journey of the bill to the White House.

"The shortness of the session," Swing declared, "involves a danger in sending the bill to conference and thence back to the Senate for further debate and delays involving the danger of getting caught in a log jam toward the end of the session."

SIBERT BOARD REPORT ANALYZED BY SWING

WASHINGTON, Dec. 14. (AP)—The Sibert board of engineers report on the feasibility of the Boulder dam project was declared favorable today by Representative Swing, Republican, California, coauthor of the Swing-Johnson bill.

Addressing the House by special permission Swing said that "opponents of the Boulder Dam project in this body and in another body, profess great satisfaction with a recent report of the board of engineers appointed under act of Congress to investigate and report on this project. The contention of these people," he continued, "seems to be that the report of this board substantiates in every particular, contentions made against this project, and necessitates a scrapping of pending legislation authorizing the project. Nothing could be farther from the truth. The report of the board resolves all engineering disputes in favor of the Boulder Dam project. Practically every one of the controverted issues which were raised last session have been answered in favor of proponents.

"Many people assume that because the engineering board recommended Black Canyon site, that this was something new and different from what has heretofore been advocated as the Boulder Dam project. Such is not the case. Boulder and Black Canyon sites are only about twenty miles apart, and a dam in either place of the same height will accomplish practically the same results and will store the same amount of water in the identical reservoir basin. Both sites were thoroughly investigated by the Reclamation Service, but Black Canyon was considered the best site

(Continued on Page 3, Column 2)

World's Highest Dam to Hold Back Mountain Floods and Protect Great South

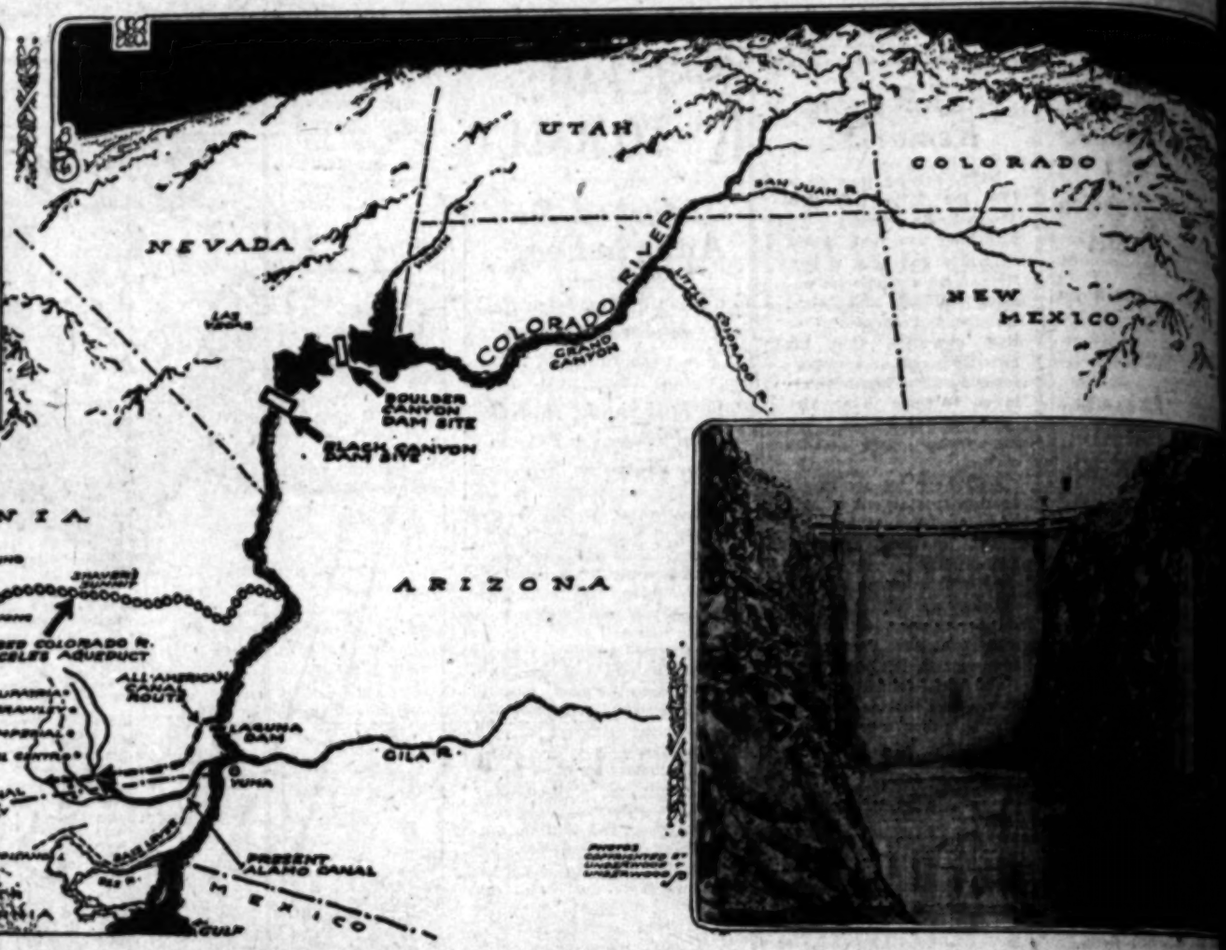

Map of Colorado River and Boulder Canyon

The drawing prepared by Charles H. Owens, Times staff artist, shows the location of the Black Canyon damsite and the upper Boulder Canyon damsite in their relation to the territory that will [illegible] giant development project. The all-American canal as proposed tentatively is indicated together with the possible route of an aqueduct to Los Angeles. The photographs show the canyon [illegible] will be built and the height of the structure compared to that of the Washington Monument.

BOARD TO MAP AQUEDUCT

Water District Group Will Meet in Pasadena Next Week for Organization Purposes

Immediate steps to determine wether the Los Angeles-Colorado River aqueduct is to be built at an estimated cost of $150,000,000, followed the passage of the Boulder dam bill in the Senate yesterday, are to be taken by the newly chartered Metropolitan Water District at a meeting scheduled for next week probably in Pasadena.

The aqueduct, if decided upon by the board of directors, is designed to give the Metropolitan district, including Los Angeles, a new source of water supply from the Colorado River. Feasibility of the plan had been accepted by the engineers for a number of years, but because of the uncertainty of a government-controlled Colorado River, the project was held in abeyance.

MAPS SCANNED

With the assurance of a controlled water source, the engineers of the Los Angeles Bureau of Water and Power, dug out their maps and details of the vast project. They will place all the data before the first meeting of the board of directors of the Metropolitan Water District, after that body has effected its permanent organization. Hiram W. Wadsworth of Pasadena has been president of the quasi-public organization which functioned while awaiting the granting of the permanent charter by the Secretary of State.

At the meeting next week, it is stated, Mr. Wadsworth probably will be made permanent president, while it is rumored that former Chief Engineer Mulholland of Los Angeles probably will be named chief engineer of the Metropolitan Water District.

BOARD'S POWERS

The Metropolitan board has the power to recommend to the voters a bond issue, but maintains the sole right to determine the manner of its construction, maintenance and operation. If the plans already prepared meet with the aproval of the board, it is likely the proposition of a bond issue of approximately $150,000,000 will be submitted to the voters during the coming year.

Proponents of the aqueduct project assert the plan will furnish an unlimited water supply to the Los Angeles metropolitan district. Cost of the project will be borne by the various municipalities. Sale of the water will liquidate the bonds.

AREA OF DISTRICT

At present eleven cities now belong to the district. The passage of the Boulder dam bill will bring the project to an immediate issue in many of the other cities embraced by the district and local elections probably will be held to permit them to join. The cities now in the district, besides Los Angeles, are Beverly Hills, Burbank, Glendale, Pasadena, Santa Monica, San Marino, Santa Ana, Anaheim, San Bernardino and Colton.

The proposed new aqueduct, according to the plans of the engineers who worked on surveys covering four years, will tap the Colorado River at the Parker Dam site. The aqueduct will extend through the mountains and drop down to Banning and Beaumont and then up through Riverside and Pasadena to Los Angeles.

A giant relief map of the district covered by the project was prepared by the Los Angeles Bureau of Water and Power. It has been in Washington on display in the halls of the Senate for almost a year.

SOUTHLAND TO LEAP AHEAD

Official and Civic Leaders See Great Progress Certain from Dam's Construction

Members of local civic organizations as well as others in the industrial life of Southern California together with city and county officials yesterday joined in favorable comment on the passage by the United States Senate of the Swing-Johnson Boulder dam bill.

That the passage of the bill will give a tremendous impetus to business throughout the Southwest, is the opinion of President R. H. Ballard of the Southern California Edison Company as expressed in an interview last night.

"This is the largest enterprise of an engineering nature that the government has undertaken since the Panama Canal," he said. "The expenditure of so much money for pay roll and materials is bound to stimulate business, while the prospect of industrial and agricultural activity as a result of the development will augment our natural optimism toward the future of California."

AGREEMENT SEEN

With reference to the power clauses in the bill, Ballard said he felt sure the situation would be worked out satisfactorily, adding, "In view of the President's declaration and the amended wording of the bill, it seems probable that the Southern California Edison Company, the city of Los Angeles and other present power - producing agencies in Southern California will build the power plant under a cooperative agreement."

"Passage by the Senate of the Swing-Johnson bill, providing for Colorado River development, assures a great and prosperous future for Los Angeles, Southern California and, in fact, the entire Colorado River basin," declared John R. Richards, president of the Board of Water and Power Commissioners.

"It is to be hoped that the measure will meet with President Coolidge's approval when sent to him, after its reconciliation with the House measure adopted at the last session of Congress. Probably Senator Johnson and his friends know that they have a plan acceptable to the President.

THANKS DUE

"Certainly all the men who have fought for years for this measure should be given the thanks of this community. Senator Johnson, Phil D. Swing, W. B. Mathews, Ralph Criswell and those who have worked with them in advancing the fortunes of the Boulder Canyon dam project, have indeed accomplished a wonderful and great piece of work for the people of the Southwest."

Expressions of gratitude and satisfaction over the passage of the bill by the Senate was voiced by members of the Los Angeles County Board of Supervisors last night.

All see the huge project as having a vital bearing in the future prosperity of Southern California and, particularly, the city of Los Angeles, which, they declare, is destined to be one of the greatest business centers of the world.

McCLELLAN'S VIEW

"I want to express my great satisfaction over the decisive victory in the United States Senate for the Boulder dam," said Supervisor R. F. McClellan, chairman of the board. "Everyone in California and in Southern California in particular, is delighted that the great dam will become a reality for it is vital to the future of our great Southwest."

Supervisor Fred T. Beaty declared:

"I have just come back from the southern part of the State and Lower California, where the passage of the Boulder dam bill means so much. Los Angeles is destined to be a great business metropolis and the pivotal center of a great empire."

"Passage of the bill for the big dam is the best news I have heard since coming to California. It means prosperity for Southern California. Even those who fought the measure will later realize that it is the best thing possible not only to California, but the entire United States," was the expression of Supervisor Frank L. Shaw.

EASTMAN WIRES

President George Eastman of the Los Angeles Chamber of Commerce wired congratulations on behalf of the local chamber to Senator Johnson in Washington yesterday for the Senator's activities in the Boulder dam legislation.

The telegram:

"Please accept the sincere congratulations of the Los Angeles Chamber of Commerce for the culmination in the passage of the Boulder dam legislation of your splendid constructive program on behalf not only of California, but of the whole Southwest. The natural resources will be incalculably enlarged through this development, the credit for which is due to your constructive genius."

CRYER'S STATEMENT

"The passage of this bill," said Mayor Cryer, when informed of the adoption by the Senate of the Boulder dam bill, "is one of the greatest of constructive measures. It provides for one of the greatest internal improvements undertaken by the United States government in many years. It converts a potential menace into a great benefit to the people of the Southwest, so that this potential menace assumes the character of a great natural resource.

"The enactment of this measure is the greatest thing which has happened for Southern California in many years. It insures the future of Los Angeles and all Southern California, whose greatest future need is an adequate water supply. It is a life saver for Imperial Valley, one of the richest agricultural areas in the world, which for years has rested under a cloud of threatened destruction by floods.

"Southern California has in prospect a Christmas gift of untold value."

GOV. YOUNG JOYFUL OVER DAM BILL PASSAGE

SACRAMENTO, Dec. 14. (AP)—Gov. Young is confident that the Swing-Johnson Boulder Canyon Dam bill, passed by the Senate today, will be sent to the White House for President Coolidge's signature around the first of the year. When advised that the bill was passed the Governor declared he was "highly pleased," and issued the following statement:

"I have just received the gratifying news of the passage by the Senate of the Swing-Johnson bill by a vote of sixty-four to eleven. The overwhelming majority given this measure in both houses of Congress presages the adoption of the conference report without further delay.

"I see no reason why the Senate amendments may not be quickly agreed upon by the conferees and the bill sent to the White House for the President's signature around the first of the year.

"The efforts of Senator Johnson and Representative Swing finally have been crowned with success.

"The Senator in particular is to be congratulated by the people of California and the Pacific Southwest for the magnificent fight he has made and the brilliant parliamentary tactics employed which resulted in the bill's preferential status at this session. We all rejoice with him in this splendid victory."

Probably the most effective way of abolishing war and everything would be to have another world one, with all modern improvements.—[Ohio State Journal.

Junior Cham... Group Goes ... View Dam

Forty members of the ... geles Junior Chamber of ... are destined to be the first ... group to visit the Boulder ... following passage of the ... by the United States Senate ... group left Los Angeles ... cial train yesterday ... will not return until ... The purpose is to acquaint ... bers with details of the ... to interest them in the Los Angeles-Colorado River ... duct.

The party is in charge of ... Owen. It is planned to ... entire day at the proposed ... site, and then to pass the ... night in Las Vegas, Nev.

Dine at The VICTOR HUGO 619 S. Grand Av VA 7871

LONGINES GRUEN HAMILTON WATCHES ESTABLISHED 1897 SWISS WATCH MAKERS WUERKER'S 619 WEST 7TH - SO SPRING

Rainbow!

EVERY MORNING IN THE YEAR Los Angeles Times DAILY FOUNDED DEC. 4, 1881

The Times Building, First and Broadway. Phone MEtropolitan 6700.

90c per month DELIVERED BY CARRIER Single Copies, Daily 5 Cents Sunday, 10 Cents

By mail to Postal Zones 1 to 4, including California, Arizona, Nevada, Utah. Yearly $12.00; Monthly, $1.00; in Zone 5, including Colorado, Idaho, Montana, New Mexico, Oregon, Washington. Yearly, $16.00; Monthly, $1.50; in Zones 6, 7 and 8, balance of States, Canada and Mexico. Yearly, $18.00; Monthly, $1.50. POSTAGE PREPAID.

Entered as second-class matter Dec. 4, 1881, at the Postoffice at Los Angeles, Cal. under the Act of March 3, 1879.

SATURDAY MORNING, DECEMBER 15, 1928. VOL. XLVIII. NO. 12

Victory Perches on Banner of Boulder Dam Group

SENATE FIGHT FINALLY WON

Measure Carried by Vote of 64 to 11

Minor Amendments Placed in Final Draft

Swing May Arrange Quick House Action

(Continued from Second Page)

by them. The Swing-Johnson bill authorizes the construction of dam at either of the two sites."

Swing contended that the Sibert board concurred with the Weymouth report recommending the construction of a dam at Black Canyon and enumerated reasons given including accessibility, deepness and narrowness of the gorge, and the tough rock foundation.

ARIZONA GOVERNOR-ELECT PREDICTS COOLIDGE VETO

PHOENIX, Dec. 14. (AP)—Prediction that the Swing-Johnson flood control bill in its present form will be vetoed by the President was made tonight by Governor-elect Phillips.

"Although the bill has undergone considerable change it still is unacceptable in its present form and it surely will be vetoed when it reaches the President's hands," said the Governor-elect.

Mulford Winsor, president of the State Senate and chairman of the Colorado River Commission, indicated the sentiment of other leaders opposed to the measure when he declined to comment on its passage.

"In the absence of full information I do not care to comment on passage of the bill," said Mr. Winsor. "It is probable the measure will be changed materially in conference before it is sent to the President, and until then I will have nothing to say."

Rice Convicted in Mail Fraud

NEW YORK, Dec. 14. (AP)—George Graham Rice, Walter C. Yorston, the Wall Street Iconoclas, Inc., and the Idaho Copper Corporation were convicted by a jury in United States District Court tonight of misuse of the mails in the sale of Idaho Copper Corporation stock.

The fifth defendant, Dr. Walter Harvey Weed, was acquitted.

WOMAN ACQUITTED IN SPOUSE SLAYING

NEW YORK, Dec. 14. (AP)—Mrs. Frances Kirkwood, charged with first-degree manslaughter in connection with the death of her husband, Dr. Glen Kirkwood, a veterinary surgeon, was acquitted in Queens County Court tonight by a jury which deliberated a little less than five hours. Kirkwood died last August from stab wounds inflicted during a struggle between himself and his wife in the kitchen of their Sunnyside (L. I.) home.

SENATORS VOICE THEIR REJOICING

Shortridge and Johnson Elated at Victory

Former Hopes for Immediate States' Agreement

Swing Says Compromises Unimportant

WASHINGTON, Dec. 14. (AP)—In connection with the Boulder dam bill's passage, Senator Shortridge, Republican, California, issued the following statement:

"Let us all rejoice. The long legislative battle is over, for I assume the House will agree to the bill as it passed the Senate. The overwhelming vote for the bill in the Senate was most gratifying. The people at large thought of the many legal questions, the many engineering problems, the many and different policies that have engaged their attention and attention of Congress for years. It is no wonder that it has taken time to resolve and reach agreement on all these matters.

HOPES QUICK ACTION

"I am delighted with results. I am hopeful that several States will speedily meet requirements of the bill in order that work of constructing the dam may soon begin. I am firmly convinced that the rights of all these States and the rights of the Federal government are recognized and safely guarded in the bill and that carrying it into effect will result in untold blessings to present and future generations. It may be that in the heat of argument offensive words may have been uttered. If so I sincerely trust they will be forgotten and that seven States—the four upper and three lower basin States—will henceforth co-operate in hastening the great work authorized by this legislation.

"I scarcely need to say that California harbors no feeling of resentment toward Arizona or any of these States or toward any of the able Representatives of these States in the Senate and House. Again I say let us all rejoice."

JOHNSON'S STATEMENT

Senator Johnson, Republican, California, co-author of the bill, made the following comment:

"I am intensely happy and elated tonight over passage of the Boulder Dam bill. I may have a more extended statement tomorrow."

Representative Swing, Republican, California, also co-author of the bill, declared:

"It is impossible to give too much credit to Senator Johnson for the masterful manner in which he handled our fight in the Senate. It was a long and hard fight—much harder fight than the final vote would indicate. To his strategy, patience, firmness and determination our victory is largely due. There were, of course, some compromises and concessions, but these were made only when necessary to avoid disastrous fights and dangerous delays.

EQUAL TO PANAMA CANAL

"The Southwest in general and California in particular views the great project comparable in importance to the Panama Canal. It will prove a great stimulant to our future growth, development and prosperity.

"I have not had time yet to consider all amendments adopted by the Senate. I shall give them earnest study at once and, after consultation with supporters in the House and the delegation from California, will decide whether it will be necessary to send the bill to conference or whether I should ask the House to accept the changes made by the Senate. Shortness of this session involves danger in sending the bill to conference and then back to the Senate for further debate and delays involving danger of getting caught in a long jam toward the end of the session."

Mystery Found in Bank Closing

MIDDLETOWN (Del.) Dec. 14. (AP)—Coincidental with the closing of the People's National Bank here today by its directors, the discovery of the wrecked automobile of Watson K. Beck, cashier of the bank, has given the police a mystery. The bank was closed following numerous withdrawals induced by rumors regarding it. The directors declared the bank was solvent.

There has been no attempt to connect Beck's disappearance with the situation of the bank, it is said. Directors say the cashier's accounts are in good order.

ARMY PROMOTION URGED

WASHINGTON, Dec. 14. (AP)—Col. Winthrop Samuel Wood, Quartermaster Corps, was nominated by President Coolidge today to be assistant to the quartermaster-general with a rank of brigadier-general.

DEATH'S SCYTHE TO SWING WIDER

Insurance Company Heads Told 43,320 More Than Last Year Will Die

NEW YORK, Dec. 14. (Exclusive)—Death will take 43,320 more Americans this year than last, delegates to the convention of the Association of Life Insurance Presidents were informed here today.

SOVIET BUDGET FIGURES MOUNT

Items Given Approval Total 7,694,800,000 Rubles

[Copyright, 1928, by New York Times]

MOSCOW, Dec. 14. (Exclusive)—Details of the Soviet Union budget as approved by Congress now in session at the Kremlin, though subject to minor modifications, show a budget total of 7,694,800,000 rubles (about $3,847,400,000,) an increase of 19.3 per cent, as compared with last year.

The expenditure is itemized as follows:

(1.) Commissariats and other state departments 4,007,000,000 rubles (about $2,003,500,000.) This includes 840,700,000 rubles for the army and navy commissariat; 2,590,000,000 rubles for the transport commissariat, excluding new railroad construction; 215,800,000 rubles for the commissariat of education, and 50,400,000 for the G.P.U, the Russian state police.

(2.) Financial and national economy, 2,041,000,000 rubles. This includes 939,000,000 rubles for industry; 184,000,000 for electrification; 317,000,000 for agriculture, 40,000,000 for irrigation and 127,800,000 for new railroad construction.

SPECIAL FUNDS

Other expenditures are allotted among special funds, such as those for unemployment and homeless children, interest on state loans; allotments to local budgets, expenditures for autonomous republics, and the special state reserve fund.

The itemised revenue is divided into three heads, tax revenue, nontax revenue and revenue from loans.

The tax, nontax and loan revenue divisions show grand totals respectively of 3,803,336,000 rubles; 2,976,478,000 rubles and 800,000,000 rubles, making a grand total of 7,579,814,000 rubles. The surplus from the previous budget of 115,000,000 rubles makes up the balance.

MILITARY OUTLAY

The military expenditure is increased by 13.2 per cent as compared with last year's. Other expenditure increases are transport, 9.7 per cent; education, 26 per cent, and the G.P.U., 6 per cent.

The industrial expenditure is increased by 48.6 per cent, that on electrification by 35.6 per cent and on agriculture, 141.6 per cent.

As regards revenue, the direct taxes show an increase of 13.5 pet cent of which the peasant tax produces an additional 6.7 per cent, the industrial tax 18.5 per cent, and the income tax 6.1 per cent. The excise duties are up by 21.5 per cent, of which the vodka monopoly brings in a total of 864,000,000 rubles, or more than twice the whole peasant tax.

Beck Victory to be Uncontested

PHILADELPHIA, Dec. 14. (AP)—Announcement as made tonight that there will be no contest of the Congressional election in the First Pennsylvania District, in which Representative Beck, Republican, defeated William J. Rooney, his Democratic opponent, by 118 votes, unless Rooney produces "convincing proof of large frauds" either in registration or the general election.

The announcement was made at the conclusion of a conference of city and State Democratic leaders.

BODY OF SLAIN MAN TAKEN FROM RIVER

SACRAMENTO, Dec. 14. (AP)—The body of a well-dressed man, whose feet were bound with baling wire and his hands tied together with cord, was found at noon today in the Sacramento River near here. A deep gash over the forehead was evidence that the man had been struck by a blunt instrument.

It is believed by authorities that robbery was not the motive for the crime, as $3 in silver was found in the victim's pockets.

The man was about 50 years of age.

STATE ACCEPTS PARK SITE GIFT

Donation Made of 162 Acres at Lake Tahoe

Commission Created by Bond Act Meets

Tentative List of 323 Areas Considered

SAN FRANCISCO, Dec. 14. (Exclusive)—The first gift of valuable scenic acreage in the forthcoming $12,000,000 State park system made possible by the voting of a $6,000,000 bond issue last month, was accepted by the State Park Commission here today as it met to consider suggested sites.

The donation consists of 162 acres on the shore of Lake Tahoe at Rubicon Point and will be designated as Bliss Memorial Park in respect to the donors, heirs of the late Duane L. Bliss. The acceptance is recorded as of January 7, next, and under its conditions will be matched by like acreage in that vicinity to be purchased or acquired in other manner by the State. It is a condition of the bond issue which the voters ratified by an overwhelming majority that each piece of property for which State funds are expended must be matched by private donations. The Bliss gift merely reverses the process.

MANY SITES PROPOSED

The commission, meeting for the first time since the November 6 election, learned that cities, townships and counties, as well as individuals, have suggested 323 sites for permanent State parks. With the exception of Bliss Memorial Park, no selections were made. It was explained that the entire list, with the accompanying reasons for selection, are to be submitted to Gov. Young and that other meetings will follow for the task of simmering the suggestions.

The sites recommended are part of a State-wide survey conducted under the supervision of Frederick Law Olmsted, nationally recognised authority on parks and landscapes and who bears the official title of director of parks survey for the State movement. Although the survey was described at the all-day session of the commission as only a rough draft, the mere numerical force of the report was an indication of the almost inexhaustible supply of scenic, historical and recreational potentialities of California's timber and beach land. That the supply is not inexhaustible, however, was obvious in the business before the commission of naming those sites which must be of prime consideration as quickly as possible.

PRIME REQUIREMENTS

Four principal requirements will guide the body, it was explained, the factors being scenic beauty, educational and scientific interest, historical association and adaptability to outdoor recreation for the public. Olmsted defined his crucial test as "precariousness of opportunity," explaining there have been many sites recommended, which are not in immediate danger of being lost to the public. There are others, he said, which are threatened with near future encroachment and these must be considered first.

Members of the commission present were Chairman William E. Colby, professor of mining law at the University of California; Dr. Ray Lyman Wilbur, president of Stanford University; W. F. Chandler, former Senator of Fresno, and Maj. Frederick R. Burnham, Los Angeles. The fifth commissioner, Henry W. O'Melveny of Los Angeles, was unable to attend.

Besides Frederick Law Olmsted other persons participating in the conference were Col. Charles B. Wing, chief of the division of parks; F. G. Stevenot, director of the State department of national resources; Emerson Knight, landscape artist; Prof. H. W. Shepherd of the University of California, and Newton Drury, secretary of the "Save the Redwoods League."

PATRONAGE TRIAL WON BY NEGROES

Four Blacks and White Man Acquitted on Plot to Sell Jobs Charge

JACKSON (Miss.) Dec. 14. (AP)—Perry W. Howard, negro Republican patronage arbiter of Mississippi, and four other Republican leaders were cleared of charges of conspiracy to violate the Federal Patronage Act today. The five were acquitted by a jury verdict in Federal court here.

Acquitted with Howard were S. D. Redmond, A. M. Redmond and Ed L. Patton, negro lawyers of Jackson, and J. Scott Hubbard, white, suspended deputy marshal in the Southern Mississippi jurisdiction.

The jury held the case for twenty hours before reporting to Judge Holmes.

After the verdict was announced Miller McGilchrist, special assistant Attorney-General of the United States aiding in the prosecution, said that the outcome of this case, involving the southern district marshalship will not affect the prosecution of several other cases of similar nature pending.

These cases against eleven defendants and involving the asserted purchase or sale of the post of marshal, deputy marshal or postmastership in Mississippi were continued until the May term of court because of the prevalence of influenza.

Testimony of A. P. Russell, former postmaster at Magee and principal witness for the State, tended to show that conspiracy existed to bargain for the marshal's office with Howard and the other negro defendants for $1500 and expenses of a trip to Washington.

FROST STATION ESTABLISHED

DINUBA, Dec. 14. (AP)—At the request of local men, a government fruit frost service station has been established on the J. F. Williams ranch near Dinuba with C. G. Allen of Lindsay in charge.

PATTEN GIVES TO CHARITIES

Institutions to Get Half of $15,000,000 Estate

Residue Bequeathed to Two Children

Widow Has Life Interest in Principal Sum

CHICAGO, Dec. 14. (Exclusive)—Charitable institutions eventually will receive half of the $15,000,000 estate of James A. Patten, it was revealed today, when H. D. Pettibone, vice-president of the Chicago Title and Trust Company, made public the contents of Mr. Patten's will.

During the lifetime of Mrs. Amanda Louisa Patten, the widow, the bulk of Mr. Patten's estate will remain intact and most of the income will be paid to Mrs. Patten. Upon her death half of the estate will be divided equally between the following seven charities:

Evanston Hospital Association of Evanston, Ill.; the Presbyterian Home of Evanston, Ill.; Old People's Home of the city of Chicago, the United Charities of Chicago, the Visiting Nurses' Association of Chicago, the Glenwood Manual Training School of Chicago and the Chicago Council of Boy Scouts of America.

HALF TO CHILDREN

The other half of the residuary estate is to be divided equally after Mrs. Patten's death between the two Patten children, Mrs. Agnes Patten Wilder of Santa Barbara, and John Lowie Patten of Evanston.

Mr. Patten, who in earlier days on the Chicago Board of Trade became famed as the wheat king, and who was one of the most spectacular traders on the board, died the 8th inst. of pneumonia at his home in Evanston.

His latter years—he was 76 years of age — were spent in smaller part on the grain board and he had interested himself in philanthropy, making many large contributions.

OTHER BEQUESTS

Northwestern University, which was not mentioned in the will, has received more than $1,500,000 in gifts from Mr. Patten.

Ralph Wolmstead, Mr. Patten's secretary, gets $10,000, Harold E. Greenwood and Charles R. Voss, chauffeurs, $2000 each.

The First Presbyterian Church of Evanston, the Y.M.C.A. of Evanston and Monmouth College, Monmouth, Ill., get $50,000.

In a separate memo accompanying the will Mr. Patten expressed the desire that each charity retain its bequest as a permanent fund. The suggestion is not obligatory.

NEW BUDGET FOR FRANCE WINS EASILY

Members of Parliament to Get Salary Rise as One of New Expenditures

PARIS, Dec. 14. (AP)—The Chamber of Deputies at an all-night session completed work on the 1929 budget, which was passed by a final vote of 460 to 120. The budget provides for receipts of 45,415,131,743 francs and expenditures of 45,369,183,966 francs, leaving a balance of 45,947,777 francs.

One of the Chamber's last acts was to raise the salaries of members of Parliament from 49,000 to 60,000 francs. This rise carries with it the provision that after the election, no member of Parliament may accept a position as an officer or director or any other executive position with any financial, industrial or commercial company. If such a position is accepted, the member immediately must resign from Parliament.

The budget increases by 613,000,000 francs the appropriation for pensions and for the care of those mutilated in the war. To increase the pay of government functionaries, 500,000,000 francs is provided.

The budget slightly reduces the tax on small incomes. It also provides for many social reforms.

Insanity Verdict in Baby Slaying

CHICAGO, Dec. 14. (AP)—A stipulated verdict of insanity was found today in the trial of Mrs. Catherine Zalis, 21 years of age, who last April, killed her 4-months-old baby girl because she was annoyed by its cries. The verdict was agreed to after Dr. Francis Gerty testified he examined the young mother and found her to be insane.

Less than a month ago another baby was born to her in the prison hospital. This baby she cherishes and she resisted every attempt to take it from her. She will be committed to an asylum.

'Crom' Continues to Lose Unions

MEXICO CITY, Dec. 14. (AP)—Defections from the ranks of "Crom," the labor federation which recently ordered its members to withdraw from all government positions, continued today. Three more newspaper unions withdrew, but streetcar employees who met to consider such action were dispersed by police when they became riotous.

The union of workers on daily newspapers, which includes pressmen and typesetters, gave up its membership, as did the Federal district press employees' union, made up of persons employed in business offices of the publications, and the national syndicate of cartoonists.

The union of editors and reporters took similar action several days ago.

NOW THERE'S NO TILLIE, EITHER

Search Discloses Nonexistence of Kentucky Child Reported as Collapsing as Result of Having Her Belief in Santa Shattered

PARIS (Ky.) Dec. 14. (AP)—News dispatches a few days ago told the pathetic story of little Tillie Oakley, under a physician's care for shock induced by the information that there isn't a Santa Claus.

Well, everyone can dry their tears now. There isn't any Tillie Oakley, either.

The story was that Tillie, 9-year-old daughter of tenants on a mountain tobacco farm near here, was convinced by a more sophisticated schoolmate that Santa is a myth. Her illusions shattered, she suffered a physical breakdown and had to be placed under medical care.

The touching story was given newspapers and press associations by a country correspondent for Kentucky papers and was printed widely in this country and Canada. The day after it was published telegrams and letters began pouring into Paris addressed to Tillie Oakley, assuring her that in all truth there is a Santa and urging her to get well in time for his visit on Christmas Eve. Packages followed to swell the mounting total.

But search by the men who help Santa Claus distribute his gifts and messages of good cheer failed to locate the poor little girl reported weeping away her heart for a vanished dream. Hearing of this, the Associated Press, which had accepted the original story in good faith, instituted a separate investigation, sending a reporter out among the tobacco farms to find Tillie Oakley.

She is not there and never had been there, so far as any resident could remember. There may be a Santa Claus, and likewise there may be a Tillie Oakley, but of the two it would be easier to establish the existence of St. Nick.

For the amenities of dining . . .

MENTONE Cafe

IN BEAUTIFUL MIRAMAR ESTATES

A cafe with character . . unique . . . where you may obtain all the positive pleasures of which the organ of taste is susceptible. Glass-enclosed terraces, comfortably heated. Every table an observation point overlooking miles of ocean, deep wooded canyons, and seven bay cities.

Table d'hote dinners $1.50 *and* $2

. . . a pleasant half-hour's drive out Beverly Boulevard

HOW TO GET THERE:

FOR RESERVATIONS PHONE
Santa Monica 25936

Photo by Lumiere, N.Y.

Yehudi Menuhin

SHRINE AUDITORIUM
December 16th 3 p.m.

BORN in New York of Palestinian Jewish parents, Master Menuhin began to study the violin at the age of four under Louis Persinger at San Francisco. At seven, he was soloist of the San Francisco Symphony, under the baton of Alfred Hertz (likewise a Victor artist). A year later he gave a recital at the Manhattan Opera House, New York. Then to Europe to learn the technique of Georges Enesco. At ten, he took Paris by storm. He is still only eleven years old! Hear this talented boy in person. Then hear him play "La Romanesca" on Victor Record 6841. Both are Menuhin, definitely!

The New Orthophonic Victrola

VICTOR TALKING MACHINE CO. CAMDEN, N.J., U.S.A.

BEWARE THE COUGHS THAT FOLLOW FLU!

They May Weaken Your System and Lead to Serious Trouble

You can stop them now with Creomulsion, an emulsified creosote that is pleasant to take. Creomulsion is a medical discovery with two-fold action; it soothes and heals the inflamed membranes and inhibits germ growth.

Of all known drugs creosote is recognized by high medical authorities as one of the greatest healing agencies for coughs from colds and bronchial irritations. Creomulsion contains, in addition to creosote, other healing elements which soothe and heal the inflamed membranes and stop the irritation, while the creosote goes on to the stomach, is absorbed into the blood, attacks the seat of the trouble and checks the growth of the germs.

Creomulsion is guaranteed satisfactory in the treatment of coughs from colds, bronchitis and minor forms of bronchial irritations, and is excellent for building up the system after colds or flu. Money refunded if not relieved after taking according to directions. Ask your druggist. (adv.)

CREOMULSION

FOR THE COUGH FROM COLDS THAT HANG ON

PADWAY MORTGAGE CO
COMPLETE MORTGAGE SERVICE
221 N. Rexford Drive Beverly Hills OX. 1191-1132

Rainbow!

The Car You Want *on easy terms!* TIMES WANT ADS

The World's Greatest Traveler Recommends Inter Woven Socks for Christmas

OUTBREAK OF INFLUENZA GROWS MORE SERIOUS

Epidemic Conditions Again Threaten Danger To Thousands

Give Strength to Resist the Germs by Taking Father John's Medicine

Health authorities say that an epidemic of influenza is now threatening in many sections of the country.

Your greatest danger from the germs is when you are tired or run down in condition your system is unable to fight off the disease. You need a strength-builder such as Father John's Medicine to rebuild your resisting power. The pure food elements of Father John's Medicine make new strength and fighting power.

If you catch cold your danger is even greater because colds quickly develop into flu or pneumonia.

Every home should keep Father John's Medicine on hand during this time of danger because it is the logical, safe remedy for colds. Its soothing elements heal the irritated lining of the breathing passages; it drives out impurities. Guaranteed absolutely free from any dangerous narcotic drugs in any form. Father John's Medicine may be taken with safety by every member of the family.—(Advertisement.

MOSES OFFERS RIDER TO PACT

Declaration of American Rights Desired

Nation's Attitude on World Affairs Outlined

Doubtful Senators Rally to Support of Plan

WASHINGTON, Dec. 14. (AP)—A four-point declaration of American rights was set forth in a resolution presented in the Senate today and designed by its author, Senator Moses of New Hampshire, to be approved by that body along with its ratification of the Kellogg antiwar treaty, which action he forecasts.

The resolution setting forth the American declaration under the Senator's plan then would be transmitted to all signatory nations along with the formal announcement of the final action by the American government on the pact.

The resolution was drafted after the Senate Foreign Relations Committee at its third meeting earlier in the day had deferred until Monday a vote on the treaty. The Moses proposal was referred to the committee, of which the New Hampshire Senator is a member. It will be taken there in connection with the pact.

Still confident of mustering a majority for the treaty in its present form and without even the proposed accompanying resolution, Chairman Borah of the committee tonight announced his opposition to the Moses proposal.

TEXT OF RESOLUTION

The text of the Moses resolution follows:

"Resolved: That the Senate of the United States declares that in advising and consenting to the multilateral treaty it does so with the understanding:

"(1.) That the treaty imposes no obligation on the United States to resort to coercive or punitive measures against any offending nation;

"(2.) That the treaty does not impose any limitations upon the Monroe Doctrine or the traditional policies of the United States;

"(3.) That the treaty does not impair the right of the United States to defend its territory, possessions, trade or interests.

"(4.) That the treaty does not obligate the United States to the conditions of any treaty to which the United States is not a party."

Senators who have been somewhat undecided in their views on the treaty tonight rallied in support of the Moses proposal.

Presentation of the resolution was the first move in the open indicating any objection to the pact which President Coolidge earnestly has requested be approved before his administration ends March 4.

The offerings of the resolution, however, is expected to cause considerable up, although the treaty is brought up, although it will be voted on, under present plans of the author, separately from the treaty.

MOSES REVEALS STAND

Senator Moses said tonight he is willing even to have the resolution considered after the Senate votes on ratification of the pact.

He declared he is confident of support for his resolution, believing it could not meet with opposition inasmuch as it would not be a part of the treaty itself, but merely a declaration of American rights.

Senator Reed, Democrat, Missouri, who led the "irreconcilables" in the successful fight against the League of Nations, said today that he is inclined to believe that "we can in a proper resolution so declare our position as to avoid the difficulties suggested."

"If the treaty does not carry with it any of the obligations I have heard," the Missourian said, "that is, embrace them by indirection or implication, then it is little more than a mere gesture and goes no farther than a general expression of peaceful intentions."

It is the contention of both Senators Moses and Reed that the American declaration is in order because of "implied reservations" made by the other world powers in letters accompanying their adherence to the treaty. They pointed to the letter of Great Britain which stated it accepted the treaty "upon the distinct understanding that it does not prejudice our freedom of action" in respect to defense of the territories.

Chairman Borah in this connection issued a statement tonight discussing this point and challenging the contention of Prof. Philip M. Brown of Princeton University that the letters of Great Britain and France may change or modify the treaty.

Review of Day in Congress

BY ASSOCIATED PRESS

The Senate passed the Boulder Dam bill.

The House passed the $238,000,000 Interior Department supply measure.

The third large supply bill, $143,000,000 for the Agriculture Department, was reported to the House.

The Senate sent to the President a proposal to award Distinguished Flying Crosses to the Wright brothers.

Senator Moses of New Hampshire proposed a four-point declaration of American rights for ratification with Kellogg treaty.

AGRICULTURAL BUDGET PARED

House Gets Supply Measure for Department

Total $143,148,047 After Committee Slash

Bill Also Includes Sum Already Authorized

WASHINGTON, Dec. 14. (AP)—The House received from its Appropriations Committee today the third of the nine big annual supply measures, that for the Agriculture Department, providing $143,148,047, a decrease of $565,246 from the total of the current year.

In lopping off $535,848 from budget estimates for next fiscal year, the committee adhered to its policy of trimming original recommendations as it did in both the Treasury-Postoffice and Interior bills, several million dollars were cut from budget proposals in the latter measures.

In addition to the $14,148,047, the bill reported today provides $11,048,436 for the permanent annual appropriations of the department, which previously had been authorized and require no Congressional approval at this time.

IMPORTANT ITEMS

Among the important items in the bill are $74,000,000 for Federal aid highways; $628,000 for corn-borer control; $4,000,000 for forest roads and trails; $597,500 for gypsy and browntail moth control; a reappropriation of $97,120 for an available unexpended balance from pink boll worm eradication, and $1,440,000 for agricultural experiment stations.

A total of $2,780,000 is provided for co-operative agricultural extension work; $500,000 for investigation by the Weather Bureau of Atmospheric Phenomena; $736,000 for eradicating the cattle tick; $497,000 for eradicating hog cholera; $385,000 for administration of the Packers and Stock Yards Act, and $454,700 for blister-rust control in the wheat areas.

FOREST FIRE FUND

One hundred thousand dollars is provided for fighting forest fires, exclusive of $50,000 for airplane patrol of forests and $1,300,000 for co-operation with the States in fire prevention.

For the Bureau of Chemistry and Soils, $311,500 is provided for fertilizer investigations, and $150,000 for soil fertility studies.

The Bureau of Entomology is given $382,790 for studying deciduous fruit insects; $130,500 for tropical and subtropical insects; $278,560 for truck crop insects; $194,000 for forest insects, and $470,820 for cereal and forage insects.

For protection of migratory birds the Biological Survey is provided $173,013, and for co-operative marketing work the Bureau of Agriculture Economics is granted $290,000.

The bill carries $267,000 for Japanese and Asiatic beetle control; $27,000 for white pine blister-rust eradication, and $85,000 for control of the Mexican fruit worm. A total of $39,500 is included for enforcement of the Naval Stores Act.

MORE FOR ROADS

Although the bill increases the budget estimates for Federal aid highways by $3,000,000 the committee said that expenditures for the current year would reach $83,000,000, making it necessary to draw on the 1930 appropriation to the extent of $25,500,000. The department had assured it, the committee's report added, that the remaining $48,500,000 of the 1930 appropriation would be sufficient until the next appropriates additional funds.

In the corn borer appropriation, the committee increased by $49,660 the provision for scouting and clean-up work and for replacing funds expended this fiscal year to cover the cost of loaning stubble pulverizers to farmers in Ohio and Michigan. This increase would be taken care of, however, by the reappropriation of $50,000 for the unexpended balance of the original $10,000,000 appropriation of February, 1927.

WOULD MATCH STATE

Reappropriations under the original appropriation for corn-borer control also were made to the following bureaus:

Chemistry and Soils, for extension work in the economic utilization of corn cobs, stalks and other corn waste, $4000, and for expanding the work of determining the possibility of control by means of insecticides, $6000; Entomology, for introduction from abroad of parasitic enemies of the borer, $40,000; Agricultural Economics, for expanding studies of adjustments, systems of farming necessitated by the borer, $25,000; Public Roads, for development of machinery for use in corn-borer control, $25,000.

An appropriation of $645,000 was included for improvements in national forests, including $125,000 for the Angeles, Cleveland, Santa Barbara and San Bernardino forests in Southern California if a like amount is contributed by the State.

Coal Operators Urged to Merge

WASHINGTON, Dec. 14. (AP)—Secretary of Labor Davis today told a subcommittee of the Senate Interstate Committee investigating the soft-coal industry that consolidation of operators is essential to prevent overproduction and to effect economies of operation.

He suggests that this might be accomplished by modification of the antitrust laws and said he believes the American people will approve such a plan if it stabilizes the industry.

THRIFTY YOUTH SCORES FORD

Auto Maker Taken to Task by Young Banker Over Recent Statement

CHICAGO, Dec. 14. (AP)—Henry Ford's statement that "no successful boy ever saved any money" caused consternation among boy officers of the Cary Wheaton Junior Bank formed to teach the young to save.

The automobile manufacturer was taken to task in a telegram dispatched today by Russell Johnson, 13-year-old caddie and president of the bank.

"I hope you didn't mean what the papers printed in an interview with you," said the telegram. "We have formed our junior bank to teach boys and girls to save regularly for useful purposes. How could you have started without some one's savings to start on?"

APPROVAL OF INTERIOR BILL VOTED

House Votes for Measure Giving $285,000,000 to Department Next Year

WASHINGTON, Dec. 14. (AP)—The House late today passed the Interior appropriation bill carrying approximately $285,000,000 for the far-flung activities of that department. The measure now goes to the Senate.

The measure provides $231,000,000 for Army and Navy pensions, more than $16,000,000 for Indian affairs and further millions for reclamation, national parks and education.

Changes made in the bill as it was reported from the committee were an increase of from $22,000 to $100,000 in a provision for suppressing the liquor traffic among Indians; a reappropriation of $1,000,000 of unexpended balances for continuing construction on the Kittitas division of the Yakima reclamation project in the State of Washington and the making available immediately of $250,000 of a $1,000,000 authorization for acquisition of privately owned land in Yosemite National Park.

Amundsen Gets Norway Tribute

OSLO (Norway) Dec. 14. (AP)—This was Amundsen day throughout Norway, which is commemorating his feat of unfurling the Norwegian flag over the South Pole December 14, 1911, as well as his recent death in the North Pole regions while en route to bring aid to the stricken Italia crew.

Two minutes of silence were observed at noon, flags were placed at half-mast until 2 p.m. and church bells tolled. Meetings were held everywhere.

UNEMPLOYMENT EVIL ANALYZED BY GREEN

LABOR FEDERATION HEAD SAYS CONSUMPTION IGNORED IN SEEKING CAUSES

WASHINGTON, Dec. 14. (AP)—President William Green of the American Federation of Labor told the Senate Labor Committee today that unemployment is partly caused by not paying enough attention to consumption.

The care of workers displaced by machinery presents an ever-increasing problem, he said, citing the large numbers of musicians in theater and dance orchestras who have been superseded by mechanical music instruments as an example.

Through reciprocal relations among unions some displaced workers are furnished other employment, he said, but most are highly specialized and are forced to labor at unskilled trades at greatly reduced wages.

Replying to Senator Cousens, Republican, Michigan, chairman of the committee, which is investigating unemployment under the La Follette resolution, Green said it is important that incomes be stabilized if work cannot be. He declared society is forced to bear the burden of the worker's support whether he works or not and said it is better that assistance be provided in a way that will allow the employee to preserve self-respect.

MARRIED COUPLE HELD IN DIVA JEWEL THEFT

WILKESBARRE (Pa.) Dec. 14. (AP)—Stephen Ream and his wife, both in their early twenties, were arrested here today and held for New York authorities after Ream confessed to stealing jewels worth $100,000 from Mme. Marie Rappold in the Hotel Langwell, New York, October 27, last. The pair were arrested on a tip furnished by a jeweler that the woman tried to sell him a diamond ring worth $15,000 for a few hundred dollars.

PAY-ROLL CLERK SHOT IN HOLD-UP ATTEMPT

SPARTANBURG (S. C.) Dec. 14. (AP)—Earle Belu, 30 years of age, pay-roll clerk of the Drayton Mills, was shot in the head and probably fatally wounded today, when two men attempted to hold him up and seize the pay roll of the mill.

APOLOGY BURIES HATCHET

SAN FRANCISCO, Dec. 14. (AP)—Warren E. Libby, attorney for the Pickwick Stage System, was purged of contempt today after he apologized to the State Railroad Commissioners which had cited him. Libby's caustic remarks during a recent stage-line hearing led to the contempt action by the commission.

RADIO'S RULERS TO BE RETAINED

Commission Expects Vote for Continuance

Congress Split on Worth of Reallocation

Real Shake-up Anticipated Year From Now

BY MARTIN CODEL

(Copyright, 1928, by the North American Newspaper Alliance)

WASHINGTON, Dec. 14. (Exclusive)—That the Federal Radio Commission will be continued for another year now seems certain. Leaders in Congress are in accord on that score. There is every likelihood that a measure to prolong the administrative life of the youngest of the government's commissions will be enacted fairly soon after the Christmas holidays.

This consensus among the members of Congress does not reveal a common attitude of approbation toward the present method of radio control, however. Those who have their own ideas about the present commission and the way radio ought to be governed simply are holding in abeyance their many and varied views until the Seventy-first Congress.

TEST NEXT YEAR

When that body meets, the big issue will be the establishment of a commission to handle all wire as well as the wireless services. A year from now probably will find the British cable-radio merger well organized, with American interests urging the removal of present governmental restraints on similar combines in this country.

Instead of a radio problem this country will be facing the problem of maintaining its position in world communication. Broadcasting, the subject with which the Federal Radio Commission has dealt chiefly these last two years, will constitute a relatively minor part of the duties of a communications commission.

By that time, also, the destinies of radio and other means of communication will be guided largely by the views of the White House. Before he left the Department of Commerce President-elect Hoover was keenly interested in the efforts to expand and enlarge the scope of activity of the communications division, so that the United States would not be found wanting in world-wide information regarding communications when the acute situations arise.

MEMBERS DIVIDED

This short session of Congress finds members divided in opinion about the recent reallocation, the supreme effort of the Federal Radio Commission since its inception.

It finds them divided, also, on the merits of the respective commissioners. Tentative plans are to call the commissioners before Congressional committees shortly after the holidays for explanations of their actions and attitudes.

It is known that certain members of the commission have provoked the antagonism of some of the leaders in radio legislation. These leaders, and the many Representatives and Senators now interested in radio, will question the commissioners closely and often severally. It is doubtful whether any serious attempt will be made to take up the many technical phases of radio at these hearings on account of the lack of time.

EXTENSION EXPECTED

With men like Senators Dill and Watson and Representatives White and Davis, representing by-partisan accord on the matter of a one-year extension, there can be little doubt that this will be pushed through. However, the several views of such men already expressed leaves no doubt that they only regard the extension as a temporary expedient.

Because most of the leaders look to the necessity of establishing a new form of control over communications, it is unlikely that any of the present five commissioners will fail of reappointment for only one more year. In the Senate a fight will be waged against one or two confirmations, but it probably will not be a successful effort.

The administration obviously will not look with favor upon a change of horses in midstream.

PLEA TO SET FALL'S TRIAL DATE MADE

Government Prosecutors Ask Court to Schedule Naval-Oil-Fraud Case

WASHINGTON, Dec. 14. (AP)—Atlee Pomerene, government special counsel in the oil cases, and U.S. Atty. Rover today asked the District Supreme Court to set for trial next January 14 the bribery charge against Albert B. Fall, former Interior Secretary.

Fall is asserted to have received from Edward L. Doheny, oil magnate of Los Angeles, $100,000 to influence Fall in leasing the naval oil reserves at Elk Hills to one of Doheny's companies.

Fall was tried with Doheny and acquitted by a jury in the criminal division of the court of a conspiracy to defraud the United States in connection with the lease. At that trial the government asserted that the $100,000 brought by the son of Doheny to Washington in a "little black bag" was a bribe, and not a loan to an old friend, as testified by Doheny.

Opposition to the move is expected to come from Fall's counsel on the ground that Fall still is too ill to attend court.

NORTHERN BAPTISTS FIX MISSION BUDGET

CHICAGO, Dec. 14. (AP)—The board of missionary co-operation of the Northern Baptist convention today fixed the 1929 budget of the convention's home and foreign missionary societies at $5,110,320. The fiscal year begins May 1. Besides the missionary societies, the budget includes the general board of education, ministers' and missionaries' retirement fund and the American Baptist publication society.

OCTOGENARIAN'S ARDOR FINED

He Wrote Poetry and Love Lyrics, Irate Husband Charges in Suit

MOORHEAD (Minn.) Dec. 14. (AP)—An 82-year-old man was penalized $1 yesterday for alienating the affections of Mrs. L. J. Bowman, 53, from her 66-year-old husband.

H. C. Boyle, the defendant, a former Mayor and justice of the peace of Glyndon, Minn., was sued for $25,000 by Dr. Bowman.

Boyle wrote poetry and love lyrics to Mrs. Bowman, her husband charged, and asked for her hand in marriage after telling her that her husband was becoming mentally unbalanced.

RAIL LINES ANTICIPATE BRISK TIME

Advisory Board Meeting at Bay City Hears Bright Report on Coast Trade

SAN FRANCISCO, Dec. 14. (AP)—close to 200,000 cars will be required during the first quarter of 1929 to handle the commodities of forty-two industries in California, Nevada, New Mexico and Arizona, it was predicted here today at the opening session of the fourth annual convention of the Pacific Coast transportation advisory board.

More than 800 producers, shippers and railway executives from the four States comprising the territory of the board heard that optimistic forecast from Charles E. Virden, general chairman of the board, who opened the meeting this morning.

"The continued rise throughout 1928 shows no abatement and indicates a continuer rise in 1929," Virden declares.

A total of 1,946,812 cars has been loaded so far this year, an increase of 30,046 cars over 1927, Virden revealed.

In addition to the western delegates a number of eastern railway officials attended this morning to hear the need for added terminals in the western territory.

CHURCH OVERTURE TO PORTES GIL REPORTED

MEXICO CITY, Dec. 14. (AP)—The newspaper El Universal said today that Archbishop Miguel De La Mora of San Luis Potosi, has sent a proposal to President Portes Gil for the settlement of the religious question. The nature of the proposal is not learned.

GRAPE INDUSTRY PLAN COLOSSAL

Marketing Problem Heard in House Inquiry

Witness Says Conditions Are Deplorable

Attempt Being Made to Unify Selling Agencies

WASHINGTON, Dec. 14. (AP)—The grape industry, in the opinion of Lloyd S. Tenny, former Department of Agriculture expert and now vice-president of the California Vineyardists' Association, is in a "deplorable condition" and is "entering into the most colossal experiment anywhere in the United States in trying to solve its own problem through co-operation."

Mr. Tenny made this statement while testifying before a House subcommittee at hearings on the Agriculture Department appropriation bill. He was urging a Federal appropriation of $15,000 to supplement the market news work of the department as an aid to the California industry, which he said does a business of $100,000,000 a year, but is "absolutely busted."

LEGITIMACY QUESTION

"We do not know whether it is a legitimate or an illegitimate business. I have had contacts with enforcement people, and have certain statements from them regarding their attitude toward the grape business. They tell us that there is absolutely no question that it is perfectly legal to ship grapes; that it is perfectly legal to sell a crate of grapes; that it is perfectly legal to transport it to anybody's home. Whether it is legal for a man, after he has it there, to make wine of it, is a question that administratively has never been determined, and has never been determined by the court; but we all agree there is no provision against stopping it at the present time."

SURPLUS PROBLEM

Mr. Tenney did not detail the "deplorable condition" of the grape industry, but said it had a surplus and that all the products are sold on the basis of the surplus.

"What we are attempting to do," Tenney said, "is to tie up the distributing agencies that are in the picture, handling these products, and compel these distributing agencies, whether they be private or co-operative, to operate on a basis that will return the maximum amount to the industry as a whole, even though they may mean leaving some of those products on the vine."

German Officer Accused as Spy

DESSAU (Germany) Dec. 14. (AP)—A sergeant of the Reichswehr, who is designated only as "K," was arrested today charged with espionage in the Junkers airplane works on behalf of England and France.

Special Train
Tijuana Races
Sunday, Dec. 16
Through to Track without change
$7 Round Trip
Lv. Los Angeles, 8:40 A.M.
Ar. San Diego, 12:30 P.M.
Ar. Tijuana 1:20 P.M.
Returning, leave Tijuana after last race
$6 Round Trip San Diego
Quickest Time Travel Comfort
Santa Fe Ticket Offices and Travel Bureaus
701 South Hill Street
Telephone MUtual 0111
Santa Fe Station
LOS ANGELES

Famous Performance!
RED CROWN
Anti-knock
GASOLINE
STANDARD OIL COMPANY OF CALIFORNIA

Rainbow!

PILES AND FISTULA
Permanently removed without surgical operation or detainment from business or pleasure. The relief is permanently guaranteed, or no cost to you. Also all other Rectal Diseases treated by our modernized office treatment.
Send for Free Booklet
Pacific Coast Proctological Clinic
Suite 1126, Loew's State Bldg. (Cor. 7th & Broadway)
Dr. F. Hemmeter, M.D., and L. G. Smith, M.D.

LEGION WILL COMBAT MISUSE OF OLD GLORY

TUCSON (Ariz.) Dec. 14. (AP)—Ex-service men, led by the American Legion Post here, today launched a drive against misuse of the American flag. Public buildings displaying torn and soiled colors will be the first to encounter the objection of the committee, according to Fred J. Kock, post commander. Attention also will be given to the proper method of displaying the flag on school and other buildings.

RAIL ABANDONMENT SOUGHT

WASHINGTON, Dec. 14. (AP)—Permission to abandon thirty-six miles of lines between Point Reyes and Monterio in California was sought from the Interstate Commerce Commission here today by the Northwestern Pacific Railroad. The line is described as a "liability, not an asset," by the company in its petition.

SOCIALISTIC IDEA OF EQUALITY MERE MIRAGE, SAYS LADY ASTOR

LONDON, Dec. 14. (AP)—Lady Astor thinks this world isn't so bad as Socialists picture it, but there's no equality in it, even among her own six children.

Addressing an audience of Conservative party members Lady Astor referred to what she termed the modern craze for equality, and added that none of her children are equal.

She said: "The parents are the same, but the children are not, and I cannot blame the government for that. I have one boy full of dash and energy, and another who is a dreamer. The chances are that the elder brother will have to look after the dreamer, and so it is with the world. We cannot get people equal, but we have to work together to give them an equal chance."

Lady Astor said Socialists are continually saying what a dreadful world this is and how it is getting worse and worse. When they tell her that, she, a woman, looks back and, like every mother, knows that her children are having greater advantages than she ever had.

"But I am not contented with the world," Lady Astor said emphatically. "If I were contented with the social conditions in which hundreds of children are being brought up today I should not be interested in politics."

restful sleep
Why endure the pain of corns when comfort which doctors and people have endorsed with [illegible] Medical plaster is available at [illegible] stores. Unequaled as one of the most [illegible] dies ever offered for [illegible] Pads, because it gives [illegible] suits. Money back if not [illegible] fall directions in [illegible] with pile pipe. 75c. [illegible]
PAZO for PILES

Growth
25 years of solid, steady growth in power, in size, in influence and in the affections of [illegible] are California's [illegible] readers.
Subscribe to it through [illegible] Metropolitan Theatre Bldg. Los Angeles.
San Francisco Chronicle

F. W. LANG
formerly editor of SHIELDS & GIL [illegible]
You know the [illegible] clothes." I saw [illegible]
$10 to $15 on [illegible]
Now doing business at [illegible]
435 E. 21st St. [illegible]

Going to Move? See [illegible] ly grouped rental [illegible] Times Want Ads.

back East for Christmas
on the Texan
the ideal winter weather way!

Holiday Rates
Selling Dec. 17-18-19
Return limit Jan. 19
thru sleepers
from Los Angeles
via El Paso, Ft. Worth, Dallas and Little Rock
to St. Louis-Memphis
and the East
thru the balmy climate of the Southwest
The Texas and Pacific Railway
Geo. D. Hunter—Asst. Gen. Pass. Agt.
404 Central Bldg.—Tucker 1606
Missouri Pacific Railroad
H. R. Bingham—Gen. Agt. Pass. Dept.
300 Central Bldg. Vandike 4356

Observation lounge car and featured dining car service all the way!

VESTRIS BLAME GIVEN OFFICERS

Inspector-General Hoover's Report Offered

Lack of Discipline Found in Conduct of Crew

Proposals Also Made to Add to Future Safety

WASHINGTON, Dec. 14. (AP)—Lack of discipline among members of the crew of the steamship Vestris was held responsible for the large loss of life in the sinking last month in the report today of Dickerson N. Hoover, supervising inspector-general of the government's steamship inspection service.

The crew of the ship failed, in the inspector-general's opinion, to get away lifeboats and take other action that might have saved more of the passengers.

ACTION DESCRIBED

"When it was seen that the ship was doomed, the master was forced to use his next line of defense," Inspector-General Hoover said, after explaining the failure of the ship's pumps to keep down rising water. "As to the use of wireless, subsequent events have shown that he delayed too long in sending out the SOS call. He had now only the boats upon which to depend. Some of the boats on the port side, the high side, the weather side of the ship, were gotten away with difficulty because of the list of the ship, the boats coming into contact with the side of the ship, and in some instances, resting upon the side of the ship as the list increased.

"Five boats were gotten away from the starboard side of the ship, but no systematic effort was made to get the passengers into these boats. The reason given is the list and the difficulty of getting the passengers across the deck, but there was evidence through all of this period of the absence of a strong directing hand and it is this absence of discipline at this time that explains the immediate cause of the large loss of life in this disaster.

OFFICERS RAPPED

"The thing that stands out most prominently in this disaster and the lesson first to be learned is that we must hereafter stress men more than things. Without desiring to reflect unnecessarily upon the officers of the Vestris, it must be apparent to any one with an open mind and approaching this disaster in a detached manner that the officers of this ship do not seem to measure up to the standard that we would expect to be present in a British ship. We must have in mind therefore, so far as the steamboat inspection service is concerned that first of all, we must insist upon competent officers . . . In this British ship the steamboat inspection service had no control over the ship's officers . . . It is manifest that members of the crew of the Vestris were not well trained in lifeboat drills."

Hoover recommended a number of changes in regulations and laws to increase safety at sea and said their necessity is demonstrated by the Vestris disaster. The report summed up the findings in the inquiry made in New York by Hoover and Assistant Secretary of Commerce Brown.

WHAT HE PROPOSES

The recommendations include provision of rafts in addition to boats; enlargement and betterment of pumps to remove water due to hull leaks and other causes; improvement of devices for launching lifeboats; making government inspection more minute and extensive; revision of admiralty law, which now limits liability of ship owners for loss of life among passengers.

"As a result of a study of the testimony taken, it is my opinion that the inspection of the Vestris itself and its life-saving apparatus and equipment was thorough and complete in accordance with the practice that has been followed for many years in the inspection of vessels," the Inspector-General's report said.

"No doubt the practice of inspection can be improved. Specific recommendations to that end are submitted. The inspection was made by men who are able, experienced and conscientious and it is only fair to the service to state that there was no evidence at the hearings that the loss of life was due in any degree to failure of the inspectors in the performance of their duty."

GERMANS HONORED FOR HEROIC RESCUE

BERLIN, Dec. 14. (AP)—Capt. Eric Von Thulen, master of the S.S. Berlin, and two of his officers were decorated with silver medals today by the German Society for Rescuing Shipwrecked Persons. The Berlin picked up twenty-three survivors of the Vestris disaster.

SLAYER PAYS ON GALLOWS

MAGNOLIA (Miss.) Dec. 14. (AP)—Robert Percy Lofton was hanged here today for the murder of J. E. Westbrook, McComb Police Chief.

The Majestic Christmas Special is speeding to Los Angeles.

SPEEDING toward Los Angeles on passenger train schedule...coupled together with a few cars of 1929 model automobiles and other much needed holiday merchandise...the largest single shipment of radio receivers ever sent to the Pacific Coast is well on its way to Southern California.

The Union Pacific is clearing the tracks for the Majestic Christmas Special in order that Southern California Majestic dealers may be able to fill the avalanche of orders that has been pouring in on them for the past two weeks. The twelve cars...half a trainload...of Majestic Electric Radio Receivers that are now rolling toward Los Angeles will insure a Merry Christmas to more than 2000 families.

Manufactured by

GRIGSBY-GRUNOW COMPANY
Chicago, Illinois

The HIGHBOY
Walnut panaled cabinet. Seven tubes with eighth rectifier tube. Built-in Dynamic Power Speaker. Light socket operated.

$187.50
Less tubes

It was not easy to get this special shipment of Majestic receivers. It was necessary for both the President and the Secretary-Treasurer of Ungar & Watson, Inc., to make a hurried trip to Chicago to ask that special consideration be given the needs of Southern California dealers. And, in spite of the fact that the nation wide demand for Majestic far exceeds the production capacity of the six Majestic factories, they secured the Christmas allotment that is now en route.

Remember, there will be a Majestic for you if you act promptly. Any Majestic dealer can make prompt delivery during the week preceding Christmas. But don't delay. Even this large shipment may prove inadequate. Order yours today.

UNGAR & WATSON, Inc.
Southern California Wholesale Distributors
1363½ South Figueroa Street
Los Angeles

Any of the Majestic dealers listed below will accept your order for delivery NOW, or will hold your purchase for delivery December 24th. They'll demonstrate the radio for you without obligation, of course. Call on your nearest dealer today.

Los Angeles and Hollywood

ACACIA RADIO STORES, 1213 S. Figueroa St.
A. A. C. RADIO SERVICE, 6150 Santa Monica Blvd.
A. A. C. RADIO SERVICE, 2213 Monroe Ave.
AMERICAN RADIO CO., 1616 S. Hill St.
WILEY B. ALLEN CO., 720 S. Broadway
ANDREWS RADIO SHOP, 1350 W. 7th St.
ANGELUS RADIO SHOP, 4206 Santa Monica Blvd.
ASSOCIATED RADIO SERVICE, 4136 Beverly Blvd.
AVALON RADIO SHOP, 8236 Avalon Blvd.
BAKER & FITZGERALD, INC., 2003 W. 7th St.
BARKER BROS., INC., 940 W. 7th St.
BARKER BROS. (Hollywood Store), 4536 Hollywood Blvd.
BARROWS COMPANY, 6040 Sunset Blvd.
BEACON ELECTRIC CO., 2112 W. 7th St.
BECKMAN & ROUND, INC., 4270 S. Vermont Ave.
BENNER-BEEL RADIO CO., 913 Carrillo Pl., Carthay Center
BIRCH SMITH FURNITURE CO., 717 So. Hill St.
BIRKEL MUSIC CO., 446 S. Broadway
BOSWELL BROS. & BENSON, 8th & Broadway
E. A. BOWEN MUSIC CO., 5336 Wilshire Blvd.
BROADWAY DEPT. STORE, 4th and Broadway
BROMSTER RADIO CO., 7105 Beverly Blvd.
BROOKS FURNITURE CO., 2535 Whittier Blvd.
BOB BROWN, 4253 S. Figueroa
CROSBY ELECTRIC CO., 5210 W. 6th St.
DAYNES MUSIC CO., 4402 Whittier Blvd.
DORANS ELECTRIC SHOP, 7215 Sunset Blvd.
L. A. DUNCAN, 3201 W. Pico St.
HARRY A. DUTTON, 1735 W. 7th St.
EASTERN OUTFITTING CO., 920 S. Main
EASTERN OUTFITTING CO., 4717 So. Broadway
ELECTRIC LIGHTING SUPPLY CO., 916 W. Third St.
GLOW ELECTRIC CO., 2900 S. Vermont Ave.
GOLDEN GATE RADIO CO., 5780 Whittier Blvd.
J. GORDON, 3401 W. 16th St.
GRAND AVE. RADIO CO., 5074 S. Grand Ave.
GREATER BROADWAY FURN. CO., 3900 S. Broadway
HARMON RADIO STORE, 4318 S. Vermont
C. A. HARRISON, 1700 S. Vermont Ave.
HARRY W. HARRISON, INC., 555 S. Figueroa
H. G. HAYFIELD & SON, 1700 W. 7th St.
HILLCREST FURNITURE CO., 4230 W. Washington Blvd.
HOLLAND ELECTRIC SHOP, 1500 W. 7th St.
HOLLOWAY HDWE. CO., 1900 W. Manchester Ave.
HOLLYWOOD MUSIC CO., 6707 Hollywood Blvd.
HOLLYWOOD PHONOGRAPH SHOP, 6633 Hollywood Blvd.
HOME ELEC. SPECIALTY CO., 3728 W. Pico St.
INTERSTATE MUSIC CO., 8563 S. Broadway
J. & H. RADIO, 3200 W. 5th St.
JENKINS RADIO SHOP, 3450 S. Broadway
KELLY MUSIC CO., 1221 S. Vermont Ave.
KELLY MUSIC CO., 6307 Hollywood Blvd.
LARCHMONT RADIO SALON, Inc., 122 N. Larchmont Blvd.
H. T. LYLE, 1428 W. Santa Barbara Ave.
LOCKIE MUSIC EXCHANGE, 1034 S. Broadway
J. W. LOEB HDWE. & RADIO CO., 890 S. Western Ave.
LOS ANGELES HDWE. & ELEC. CO., 717 S. Fifth St.
LOS FELIZ RADIO STORE, 2104 Los Feliz Blvd.
LOVINGERS MELROSE RADIO CO., 5436 Melrose Ave.
MAJESTIC MUSIC SHOP, 8973 Santa Monica Blvd.
MAJESTIC RADIO SHOP, 8118 Jefferson St.
MANCHESTER RADIO ELEC. CO., 1332 E. Florence Blvd.
MARSH MUSIC CO., 8232 Santa Monica Blvd.
MARTIN MUSIC CO., 704 S. Hill St.
MAY COMPANY, Eighth and Broadway
MELROSE RADIO SHOP, 5040 Melrose Ave.
MESA RADIO SHOP, 2407 Mesa Drive
METRO RADIO SHOP, 4420 W. Adams Blvd.
CHARLES V. MYERS, 2120 W. Washington
NORTON & NORTON, 2211 S. Broadway
ORMISTON RADIO CO., 4618 W. Tenth St.
OTTO K. OLESEN ILL. CO., 3260 W. Pico St.
OUTLET STORE, 123 S. Main
PACIFIC RADIO STORES, 4706 S. Vermont Ave.
PLATT MUSIC COMPANY, 333 S. Broadway
PLATT MUSIC COMPANY, 201 N. Western
PLATT MUSIC COMPANY, 6327 S. Vermont
PLATT MUSIC COMPANY, 1260 E. Colorado St., Pasadena
RADIO ELEC. SERVICE CO., 143 S. Vermont
RADIOLECTRIC SUPPLY CO., 2212 W. Pico St.
RADIOLECTRIC SUPPLY CO. NO. 2, 2212 W. Pico St.
ROBINSON RADIO SHOP, 4080 S. Western Ave.
ROBINSON RADIO CO., 7981 Melrose Ave.
ROWLANDS HARDWARE, 7061 Central Ave.
RUPPERT RADIO & ELEC. CO., 7767 Santa Monica Blvd.
SCHINERON BROS., 340 S. Main St.
SCHOCK RADIO CO., 3614 W. Washington St.
EARL W. SCHOCK, 1358 S. Hill St.
SCHWABACHER-FREY STA. CO., 736 S. Broadway
SHANES HDWE. & ELEC. CO., 2966 Division St.
SKY PILOT RADIO CO., 814 Venice Blvd.
SO. CALIF. MUSIC CO., 806 S. Broadway
STANDARD RADIO CO., 4117 W. Pico St.
SUNSET ELECTRIC CO., 1370 Sunset Blvd.
UNIVERSITY RADIO SHOP NO. 2, 3433 S. Vermont Ave.
W. A. K. RADIO CO., 5063 S. Western Ave.
WALKER'S DEPARTMENT STORE, Fifth and Broadway
WALKER RADIO SHOP, 5451 St. Vermont Ave.
WAYSON RADIO STORES, 4411 S. Broadway
WEST COAST FURN. CO., 1339 W. Washington St.
WESTERN HOME FURN. CO., 4201 S. Central Ave.
WOLFE RADIO & MUSIC CO., 847 S. Western Ave.
WORCESTER MUSIC SHOP, 3005 E. First St.
G. S. WRIGHT, 3715 W. First St.
YOUNG'S MUSIC, INC., 813-15 W. Sixth Street

Southern California

ALHAMBRA, Ashton Elec. Co., 24 W. Garfield Ave.
ALHAMBRA, H. P. Cornelius, 124 E. Valley Blvd.
ALHAMBRA, W. F. Irving, 1225 W. Main St.
ALTADENA, Haueter's, 3096 N. Allen
ANAHEIM, Anaheim Elec. Co., 208 W. Center St.
ARCADIA, F. W. Smith, 107 N. Wonderview Pl.
ARLINGTON, W. P. Brown, 3241 Magnolia Ave.
ARTESIA, Wm. S. Hays, 220 W. Main St.
ARVIN, Sherrick & Thew
AVALON, J. E. Mallowney, 106 Crescent Ave.
AZUSA, White & Wells, 711 Alameda St.
BAKERSFIELD, Mahala Brock Co., 1200 Chester Ave.
BAKERSFIELD, Dan G. Preston, 1501 H St.
BANNING, Ed Dunn, 160 San Gorgonio
BARSTOW, Geo. Cunningham
BELL, Baker Ave. Electric, 4473 Baker Ave.
BELLEFLOWER, Doris E. Shaw, 127 Somerset
BEVERLY HILLS, Beaver-Reed Radio Co., 247 N. Beverly Dr.
BEVERLY HILLS, Gil Radio Co., 303 N. Robertson Blvd.
BRAWLEY, Imperial Valley Hardware Co.
BREA, Brauer Radio Service, 110 E. Cedar St.
BURBANK, Radio Studio, 713 W. San Fernando Blvd.
CALEXICO, Imperial Valley Hardware Co.
CHULA VISTA, Herbert V. Bryant, 209 Third Ave.
CLAREMONT, Morley T. Jones, 134 Yale St.
COLTON, Rialto Hardware Co., 388-104 West I St.
COMPTON, Nygaard Elec. Co., 220 S. Main St.
CORONA, B-K Radio Shop, 706 Main St.
CORONADO, Bashful's Radio Den, 1017 Orange Ave.
CORONADO, W. E. Bashful, 718 Third St.
COVINA, Harold R. Hosmer, 117 W. College St.
CULVER CITY, Rhoads Radio Shop, 6303 Culver Blvd.
DOWNEY, Darnell Elec. Co., 232 Downey St.
EAGLE ROCK, Roy J. Wheeler, 5033 Eagle Rock Blvd.
EL CAJON, Payne & Smith
EL CENTRO, Imperial Valley Hardware Co.
EL MONTE, The Radio Shop, 340 Main St.
ENCINITAS, H. W. Hadden, 118 N. Broadway
FILLMORE, Hallenbeck Auto Electric Co., 648 W. Santa Clara
FULLERTON, Fullerton Radio Shop, 110 N. Pomona
GARDENA, Dan M. Sowers, 564 W. 166th St.
GARDEN GROVE, P. H. Lewis, 1301-104 E. Ocean Ave.
GLENDALE, Owens Radio Lab., 109 W. Broadway
GLENDALE, Broadway Radio Elec., 202 E. Broadway
GLENDALE, Glendale Music Co., 118 N. Brand Blvd.
GLENDALE, Howell-Pierce Furn. Co., 1300 N. Brand Blvd.
GLENDORA, F. A. Schauer, 210 N. Mission Ave.
HAWTHORNE, Hawthorne Radio Shop, 355 N. Hawthorne Blvd.
HENEY, Robert Heney
HERMOSA BEACH, C. Alexander & Co., 530 Camino Real
HOLTVILLE, Imperial Valley Hardware Co.
HUNTINGTON BEACH, H. L. & J. Smith, 125 Main St.
HUNTINGTON PARK, Queen Elec. Co., 2114 E. Pacific Blvd.
HUNTINGTON PARK, Eastern Outfitting Co., 6525 Pacific Blvd.
HUNTINGTON PARK, Plant Music Company, 1400 E. Pacific
HUNTINGTON PARK, W. G. Potter, 6313 Pacific Blvd.
INGLEWOOD, Aylesworth Electric Co., N. Market St.
INGLEWOOD, James S. Glynn, 10400 Hawthorne Blvd.
LAGUNA BEACH, Lynn Electric Co., Forest Ave.
LA HABRA, J. S. Jacks, 1150 W. Central Ave.
LA JOLLA, C. H. Hosmer, 827 Silverado St.
LAMANDA PARK, Haueter's, 3430 E. Colorado St.
LA MESA, La Mesa Radio & Appliance Co.
LA VERNE, Virgil W. Baker, 2121 Third St.
LOMPOC, Rudolph Hdwe. Co.
LONG BEACH, Alday & Crandall, 215 E. Anaheim
LONG BEACH, Barker Bros., 322 American Ave.
LONG BEACH, Belmont Radio, 3402 E. Broadway
LONG BEACH, Electrikraft Radio Co., 1719 E. Anaheim
LONG BEACH, J. S. Foster, 1102 E. 4th St.
LONG BEACH, Humphrey's Music Co., 421 Pine Ave.
LONG BEACH, Industry Radio Service Co., 420 American Ave.
LONG BEACH, Pfaff Music Co., 324 Pine Ave.
LONG BEACH, Radio Glass, 3308 E. 2nd St.
LONG BEACH, Semble Elec. Co., 62 E. Magnolia St.
LONG BEACH, Snyder Music Co., 2715 E. 4th St.
LYNWOOD, Lynwood Elec. Co., 11201 Long Beach Blvd.
MAYWOOD, Home Furniture Co., 4307 E. Slauson
MAYWOOD, Main Furn. Co. Store, 4316 E. Slauson Ave.
McFARLAND, Lester J. Eastend
MOJAVE, I. Blum
MONROVIA, Arthur A. Sun, 324 S. Myrtle St.
MONROVIA, Monrovia Radio Shop, 2215 Venadero Ave.
MONTEBELLO, Smith Bros. Music Co., 320 Whittier Blvd.
NATIONAL CITY, Nelson-Smith Co., 904 National Ave.
NEWHALL, Wolfe's storeway
NORTH HOLLYWOOD, Landreth & Suberle, 5317 Lankershim Blvd.
NORWALK, R. Hollins, 110 N. First St.
OCEAN BEACH, Strand Radio and Appliance Co., 1021 Newport
OCEAN PARK, Ocean Park Radio Service, 171 Pier Ave.
OCEANSIDE, Radio Music Den, 801 Second St.
ONTARIO, Ayres & Hadley, 421 N. Euclid Ave.
ONTARIO, E. J. Tuley, 243 N. Euclid
ORANGE, Cassidy Radio Shop, 156 E. Chapman
OWENSMOUTH, Lemon Electric, 21301 Sherman Way
OXNARD, Curt's Radio Den, 207 Fifth St.
PASADENA, Hancock Music Co., 255 Colorado St.
PASADENA, Jordan, Inc., 260 E. Colorado
PASADENA, Premier Radio Corp., 11 E. California St.
PASADENA, Pasadena Radio Supply Co., 45 N. Broadway
PASADENA, Tavern Radio Shop, 1246 E. Colorado St.
PASO ROBLES, Merrifield Radio Shop
PERRIS, G. W. Kirkpatrick
POMONA, Wiley B. Allen Co., 434 S. Second St.
POMONA, George W. Hill, 183 E. Third St.
POMONA, Morley T. Jones, 281 E. Garey St.
PUENTE, L. A. Peil, 113 W. Main St.
RANCHO SANTA FE, Frank N. Howe
REDLANDS, Yount & Daly, 106 W. Citrus Ave.
REDONDO BEACH, J. H. Thorp, 126 S. Pacific
RIVERSIDE, H. F. Austin, 910 Main St.
RIVERSIDE, O.-K Radio Shop, 1027 W. Third St.
SAN BERNARDINO, Fowler Furniture Co., 685 Third St.
SAN BERNARDINO, Geo. Smith Co., 452 D St.
SAN DIEGO, Bashor Store, 3771 Fifth Ave.
SAN DIEGO, Bradford Radio Shop, 1825 University Ave.
SAN DIEGO, Greenbaum Radio & Gun Co., 2151 Adams Ave.
SAN DIEGO, Hyde-Murray, Inc., Broadway and Fifth
SAN DIEGO, The Radio Shop, 741 Broadway
SAN DIEGO, Wm. Gehl Music Co., 330 Broadway
SAN DIEGO, Thrift Music Co., 840 Broadway
EAST SAN DIEGO, Glenn R. Duffin, 3005 Van Dyke St.
SAN DIMAS, Jos Wolf...Sold 108 W. Bonita Ave.
SAN FERNANDO, Wells Drug, 710 Porter Ave.
SAN GABRIEL, Bowles & Stubbins, 315 E. Del Mar Blvd.
SAN JACINTO, Lloyd Howard
SAN LUIS OBISPO, Sherrill Music Co., 722 Higuera St.
SAN PEDRO, Cohn Gallery and Ignition Co., 1302 Pacific Ave.
SAN PEDRO, Johnson Radio Service, Gaffey St. at 9th
SANTA ANA, C. Horton Furniture Co., 421 N. Main St.
SANTA ANA, Shafer's Music House, 413 N. Main St.
SANTA ANA, Turner Radio Co., 221 W. Fourth St.
SANTA BARBARA, Lund Auto Elec. Co., 1300 Anacapa St.
SANTA MARIA, The Electric Shop, 119 E. Broadway
SANTA MONICA, Arthur E. Jackson Music Co., 1447 Third St.
SANTA MONICA, Arthur E. Jackson, 715 Santa Monica Blvd.
SANTA MONICA, Ray E. Shafer, 1502 Fourth St.
SANTA PAULA, Fore L. Smith, 944 Main St.
SATICOY, N. R. Wright
SAWTELLE, Harry V. Gilbert, 1905 Sawtelle Blvd.
SIERRA MADRE, Radio Shop, 11 Kersting Court
SOUTH PASADENA, Harry W. Weber, 1757 Garfield Ave.
SOUTH PASADENA, Jones Radio Music Co., 1029 Mission St.
TAFT, Don G. Preston, 319 Fourth St.
TAFT, Jack Tarr, 907 Center St.
TEMPLE, E. L. Shelley, 1820 E. Broad Blvd.
TORRANCE, G. Alexander & Co., 1316 Sartori Ave.
TUJUNGA, Sunset Radio & Electric Shop, 437 E. Foothill Blvd.
UPLAND, Caldwell Elec. Co., 259 2nd Ave.
VAN NUYS, Sherman Furn. Co., 6615 Van Nuys Blvd.
VENICE, Young Music Co., 96 Windward Ave.
VENTURA, C. W. Eldredge, 70 E. Oak St.
VENTURA, Louis A. Gray, 33 Ventura Ave.
VICTORVILLE, The Elec. Co., Inc.
WALNUT PARK, L. A. S. C. Pyle, 7007 Gaylin
WATTS, V. J. Sharon & Son, 1903 E. 103rd St.
WESTMINSTER, The Peter Lumber Co.
WHITTIER, N. C. Gibbons, 139 E. Greenleaf
WHITTIER, Whittier Auto Electric Works, 121 N. Wilson
WILMINGTON, Geo. F. Stanley, 153 W. Anaheim St.

Arizona Dealers

BISBEE, Phelps Dodge Store Co.
BLANKDALE, ARIZ., Thomas H. Jones Farm Co.
CLIFTON, Phelps Dodge Store Co.
DOUGLAS, ARIZ., Phelps Dodge Store Co.
FLAGSTAFF, Babbitt Bros.
GLOBE, ARIZ., Nice Drug & Hdw. Co.
PHOENIX, Herron Furn. Co., 5th 1st at Jefferson
PHOENIX, ARIZ., Bekwell Music Co., 222-4 W. Washington
PRESCOTT, Miller & Kidder
TUCSON, ARIZ., Bunell Electric & Machine Co., 221-23 E. Congress St.
YUMA, ARIZ., Imperial Valley Hardware Co.

48 Hours
Free Trial
See and Hear the Marvelous New
MAJESTIC RADIO
In Your Own Home
Good Allowance on Your Old Radio.
"Service with a smile"
Boswell Bros. & Benson Furniture Co., Inc.
8th and Alvarado
Open Evenings. DRexel 7721

Daily Demonstrations

TERMS OF COURSE

HEAR *Majestic* HERE

EASY WEEKLY PAYMENTS

TRinity 1291 SCHWABACHER-FREY 736 South Broadway

736 So. Broadway

COUNSEL GIVEN IN "FLU" FIGHT

Surgeon-General Issues List of Prevention Rules

League of Nations Inquires About Illness' Spread

Ailment General Throughout Dominion Province

WASHINGTON, Dec. 14. (AP)—Surgeon-General Cummings today issued eleven simple directions for avoiding influenza, after receiving recommendations from the board of strategy, organized by him, to deal with the epidemic.

First indication of concern abroad about the outbreak also was received by the American health authorities during the day in a radiogram from the League of Nations seeking information about the spread of the disease in this country. The communication said European newspapers are printing reports of a widespread epidemic.

Unless conditions become as serious as during the 1918 epidemic, in which communities were left without medical aid because of illness among physicians, the public health service officials today said the service will take no specific steps in the present outbreak except to issue warnings and directions through State health officers.

The service also reiterated its statement that the reports on the number of cases throughout the country are incomplete.

PREVENTION RULES

The rules to avoid the disease issued by the surgeon-general follow:

(1.) Avoid needless crowding. Walk to work when possible.

(2.) Take advantage of sunshine.

(3.) Sleep with windows open.

(4.) Avoid people who are coughing, sneezing and snuffling.

(5.) Wash your hands before eating, and do not put your fingers in your mouth.

(6.) Do not use napkins, towels, spoons, forks, knives and drinking cups unless they are clean.

(7.) Use plenty of clean water, both inside and outside. Eat wholesome food. Sleep at least seven hours.

(8.) Keep away from houses with influenza.

(9.) Avoid undue chilling of the body.

(10.) Avoid dust and overheated rooms.

(11.) In case you do contract the disease, go to bed as soon as symptoms develop and remain there until thoroughly recovered.

WARNING GIVEN

Public health officials at the same time warned against so-called "specifics" for influenza.

Surgeon-General Cumming traced occurrences of influenza, and the causes suggested for it, from the time when Hippocrates, the Greek physician, in 400 B.C. attributed it to changes in the wind.

He said influenza and la grippe are one and the same thing and explained that, wile influenza itself "probably never has been fatal," its complications cause a "serious and devastating" condition.

SCHOOLS CLOSED IN CANADA PROVINCE

TORONTO, Dec. 14. (AP)—Dr. W. J. Bell, provincial deputy minister of health, said today influenza has become general throughout Ontario, making necessary the closing of schools in various parts of the province.

London, Ont., has reported thousands of cases of a mild form of the disease which also has assumed the proportions of an epidemic at Hamilton. Windsor, across the border from Detroit, reports that 300 students a Assumption College have been stricken.

Miners Accept New Pay Scale

BILLINGS (Mont.) Dec. 14. (AP)—Montana coal miners today accepted the new wage agreement agreed upon by the officers and mine operators in November. They stamped their approval on the new scale by a majority exceeding 500 votes throughout District 27, United Mine Workers of America.

Immediately upon receipt of results of the election here M. F. Purcell, secretary of the Montana Coal Operators' Association, declared that the mines will be reopened as soon as the operators can put them in condition.

NOTED PAINTER DIES

CHICAGO, Dec. 14. (AP)—Walter Blackman, 81 years of age, who attained international note as an artist, is dead here. He was best known for his paintings of Venetian landscapes and of ideal heads.

"Profit without risk"

RED CROWN anti-knock GASOLINE

STANDARD OIL COMPANY OF CALIFORNIA

Rainbow!

OFFER MADE TO MEDIATE ISSUE

Pan-American Conference Acts in Latin Crisis

Replies from Paraguay and Bolivia Awaited

League Becomes Go-Between in Border Dispute

(Continued from First Page)

"The friendly proceedings of an assembly of sister republics," the statement added, "must find favorable echo and most sympathetic reception, especially in the spirit of the nations directly interested in the incident."

The conference also was urged in the committee statement to offer its offices of mediation "animated by these sentiments and without assuming any political attitude beyond the appropriate purposes of this conference."

TEXTS CABLED

Texts of the conference's resolution and statement of policy already have been cabled to both Bolivia and Paraguay. These governments also will be urged to accept this offer of mediation by the other South American governments represented at the conference and especially those included on the special committee which drew up the report.

The Paraguayan charge d'affaires here said after this morning's meeting that he feels sure any disinterested move looking toward the maintenance of peace will receive the indorsement of his government.

After the resolution had been adopted by the conference the Paraguayan delegate thanked the assembled delegates for their interest in settling the dispute and declared that, when he left Paraguay to attend the conference, he never foresaw the possibility of hostilities. Until replies from Bolivia and Paraguay have been received the special committee will take no official action. Should acceptance be received from both countries then the duty will devolve upon it to suggest the best agencies for mediation.

ABSENCE EXPLAINED

Explaining his absence from today's meeting the Bolivian Minister said that "there is no nation in the world that after having received an insult similar to that which Bolivia has received from Paraguay, would not exact suitable reparation."

"Arbitration is a noble juridical principle to avoid difficulties and armed conflict," he declared, "but it, cannot and must not be a pretext to cover afterward aggression or acts of violence which civilized humanity and international law unanimously condemn."

The Minister emphasized, however, that his absence today did not indicate withdrawal from the arbitration conference. He merely abstained from today's session because it was a move for conciliation in his country's dispute with Paraguay before the latter had given his country any moral satisfaction. He will attend all sessions of the conference, he added, which deal with the conclusion of the general arbitration and conciliation treaties.

LEAGUE AIDS IN INTERCHANGE OF VIEWS

LUGANO (Switzerland) Dec. 14. (AP)—The Secretariat of the League of Nations tonight prepared communications to Paraguay and Bolivia each containing the other's notes on their border dispute received thus far by the League Council.

The action was in accordance with today's decision of the Council to send the Bolivian point of view to Paraguay and the Paraguayan point of view of Bolivia.

In Latin-American circles at Lugano, the opinion was heard that the Council's initiative in the Paraguayan-Bolivian crisis is likely to create a favorable effect in Latin America as indicating that the League is Latin-American as well as European.

DIRECT MOVE FAVORED

While the Latin-American members of the Council have adopted an attitude of reserve regarding the Council's activities in the affair, the opinion was heard in other quarters that the Council should adopt a more positive attitude in the present situation. This opinion held that if the Council should find that one or both states steadfastly decline to settle their dispute by arbitration and new hostilities should arise, the Council should initiate some steps to determine the aggressor nation and consider the advisibility of taking further action.

In this connection Article XVI of the covenant is mentioned. This article asks the various governments to withdraw their diplomatic representatives from the nation which is adjudged the aggressor.

SPECIAL SESSION POSSIBLE

The suggestion of possible positive action, however, is not generally shared, for what is being envisaged seriously tonight is the probability that President Briand will convoke a special session of the Council, in case either Paraguay or Bolivia should address a formal appeal to the Council to investigate the conflict and seek to solve it.

Officials said that at tomorrow's meeting President Briand doubtless will be endowed with full authority to take such measures as the situation might warrant in consultation with Sir Eric Drummond, secretary-general of the League.

POPE SEEKS TO AVERT OUTBREAK OF HOSTILITIES

ROME, Dec. 14. (AP)—Pope Pius is doing all possible to prevent an outbreak of hostilities between Paraguay and Bolivia. He has instructed Cardinal Gasparri, Papal Secretary of State, to use all available diplomatic influence in both South American capitals for a peaceful settlement. The Pope also has urged other Latin-American countries to use their friendly offices.

WIDOW OF BANKER APPLIES FOR LETTERS

HANFORD, Dec. 14.—Mrs. Mary Jane Smith, widow of Judd Smith, vice-president and manager of Hanford branch, Los Angeles First National Trust and Savings Bank, has applied for letters on the estate, said to not exceed $10,000. The real estate holdings of the deceased were transferred to the wife by deed before death.

Espee Changes Ruling Personnel

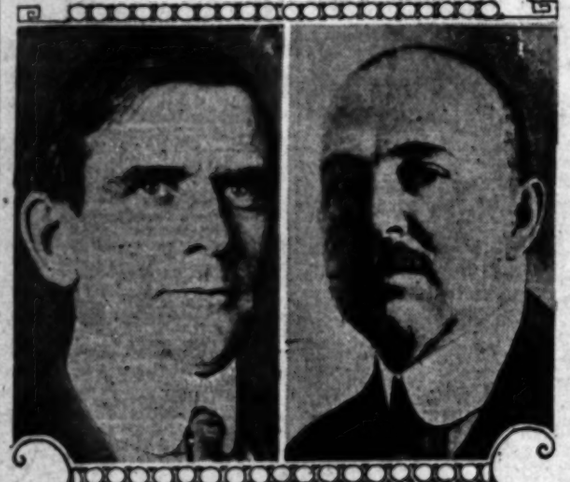

Paul Shoup (left) and Hale Holden

ESPEE CHANGES ITS PERSONNEL

(Continued from First Page)

in a section gang. He has been superintendent at various times, of all the divisions on the Southern Pacific System and was made general manager of the Pacific system on September 1, 1819. Burckhalter, who follows in his shoes, began as a rodman, later became a section foreman and then kept right on climbing. He has been assistant general manager since June 1, 1926.

McDONALD PROMOTED

A. D. McDonald, now vice-chairman of the executive committee, will assume also general control of the management of the steamship lines of the company and the rail lines in Texas and Louisiana, maintaining offices at New York and Houston, Tex.

L. J. Spence, executive officer, retires after forty-three years of service and the position will be abolished.

Frank Mulks, assistant to the executive vice-president, continues as Shoup's assistant with the title of assistant to the president, and will continue to remain here.

He started his railroad career with the Oregon Washington Railroad and Navigation Company in 1905 and went to the Pacific Electric in Los Angeles three years later. After ten years with the latter, he was transferred to the Espee. He was appointed office manager in the executive department, January 1, 1920, and occupied that position until he was made assistant to Shoup in June of 1925.

Headquarters of T. O. Edwards, general auditor in charge of operating accounting, are to be moved from San Francisco to New York and the title of O. M. Scott, assistant treasurer, will be changed to local treasurer. The title of Robert Adams, assistant general auditor, will be changed to associate auditor.

SPROULE BEGAN AS FREIGHT CLERK

SAN FRANCISCO, Dec. 14. (AP)—William Sproule, who will retire on the 31st inst. as president of the company, entered the service as a freight clerk in 1882. Within five years he was appointed assistant general freight agent at San Francisco and was then known as the youngest official in the service.

In 1897 Mr. Sproule was made general frieght agent and a year later was promoted to general traffic manager. In this capacity he served until 1906 when he became associated with the American Smelting and Refining Company and its affiliated interests, as traffic manager, director, and member of their executive committee in New York.

In 1910, Mr. Sproule became president of Wells Fargo & Co., but resigned the following year to become a director and president of the Southern Pacific Company, which office he has held continuously since except for a year and a half during the war when he was district director.

The retiring president always found time for civic affairs and was interested in many public projects. He has been president of both the Bohemian and the Pacific Union clubs.

NATIVE SON

Paul Shoup, who succeeds Mr. Sproule, was born January 8, 1874, at San Bernardino, Cal. He joined the mechanical forces of the Santa Fe Railroad, when he was 17 years of age, after working for a while as a newspaper reporter. At 18, he went to work for the Southern Pacific, starting as a ticket clerk. Within nine years he was made district freight and passenger agent at San Jose. At 31 he was made assistant general freight agent at Portland.

In 1910, Shoup became assistant general manager. Two years later he became president of the Pacific Electric Company, at the same time retaining charge of the Southern Pacific's lines in Fresno, Stockton, San Jose and Oakland.

FACILE WRITER

President-elect Shoup never lost his penchant for writing. He wields a fluent and ready pen. He has a good reputation as a short-story writer, and was one of the founders of Sunset Magazine. This started as a railroad house organ and developed into a magazine of general interest.

J. H. Dyer, new vice-president, also is a native Californian. He was born in Colfax. He entered railway service as a youth in 1888. He started with the Southern Pacific as a section laborer in 1889. His first promotion was to foreman the same year. Later the same year he became a brakeman, remaining one until 1894, when he became a freight conductor. From 1900 to 1902 he was a traveling conductor.

From 1902 to 1905, he was general yard master at Sacramento. In 1911, he became superintendent of the Shasta division. From 1911 to 1914, he was superintendent of the Tucson division. Then he became superintendent of the Sacramento division. From July 1916 to September 1918 he was assistant-general manager. From September 1, 1918, to date, he has been general manager of the Pacific lines at San Francisco.

F. L. Burckhalter, who succeeds Dyer started with the Southern Pacific in 1900 as a rodman. He worked his way up gradually to his new post.

OIL FRAUD SUIT WILL BE FILED

(Continued from First Page)

by the Department of Justice last October. He said the government's petition case will be filed shortly and already would have been in the court except for the Senate investigation.

PROFITS SOUGHT

Although the Sinclair contract was canceled last October immediately after the Department of Justice ruling that it was invalid, Mr. Donovan said the government will institute the fraud proceedings in an effort to recover all profits collected by the Sinclair interests over the almost six-year period in which the contract was in effect.

How large a sum is involved has not been estimated but it is believed the profits will mount into the millions of dollars. More than 20,000,000 barrels of oil were taken from the field by the Sinclair interests under the contract.

Mr. Donovan was called to the stand by Senator Walsh, Democrat, Montana, to tell of the six months' study by the department of the Sinclair contract which was renewed last February by Secretary Work of the Interior Department. He said the case was received from the Attorney-General last March after President Coolidge had suggested an inquiry into the renewal of the contract.

DIFFICULTIES SEEN

He also said Senator Walsh had been called in to discuss the case and declared "We agreed that if would be difficult to invalidate the contract unless fraud could be shown." He quoted Senator Walsh as saying at that conference that it would be difficult to show fraud.

The Montana Senator asked Donovan whether any of the information on which the contract later was declared void was then in the possession of the department and at their disposal and the witness replied they did not have this information at the time of the conference.

The exchange between the Senator and Donovan became quite pointed at one time when Walsh asked if the ruling of the department was not issued just two days after the New York World had published a story about the contract carrying a statement from Walsh why it should be declared void. Donovan answered that such was the "coincidence."

HEATED EXCHANGE

"I will say this, too, and not in criticism," Donovan continued, "that it struck me upon reading your statement in the World that it would have been decent of you to come to me with your story instead of going to the World. I had asked your co-operation in this case previously."

"Very well," replied Walsh, "I'll give you my reaction. I found that this protest upon which there were valid grounds for declaring the contract void was presented to you last April. You were before our committee after that but you didn't take me or the committee into your confidence."

"When you got all this information why didn't you call me up and say, 'Donovan, what about this?'" continued Donovan.

"I gave you my reaction," Walsh reiterated.

"That's my reaction," replied Donovan.

Previously Donovan testified that the ruling declaring the Sinclair contract invalid had been submitted to him on October 9, almost a week before the New York World statement of Senator Walsh appeared. He said it was on the desk of the Attorney-General in the meantime, awaiting his signature, which was received October 17, two days after the story.

The hearings were continued until next Tuesday.

House Will Get Redistricting Bill on Tuesday

WASHINGTON, Dec. 14. (Exclusive)—The House Census Committee today postponed action on reapportionment legislation until Tuesday after an agreement to report a bill favorably that day.

It was decided to retain the "major fractions" system instead of switching to the "equal proportions" scheme and in other respects it was indicated the committee will recommend the Fenn bill without substantial change. It would reapportion on the basis of the 1930 census, retaining the present size of the House at 435 members and provide automatic reallotment of House seats between the States after each census by the Secretary of Commerce in the event Congress fails to act as required by the Constitution.

House leaders still plan to have reapportionment taken up in the House on January 8, and hope for enactment of legislation which will give California six additional Representatives is bright.

The Census Committee is said to be 12 to 9 in favor of reapportionment.

POWERS REACH RHINE ACCORD

Great Britain and Italy Agree on Procedure

Reparations and Evacuation Problems Involved

Date for Arms Parley Set by League Council

LUGANO, Dec. 14. (AP)—An accord between Great Britain and Italy as to procedure for carrying out the agreement for settlement of the reparations problem and evacuation of the Rhine was an outstanding development in connection with today's meeting of the Council of the League of Nations. The Council also set March 11, 1929, as a tentative date for the next session of the disarmament commission.

The British-Italian agreement was announced by Sir Austen Chamberlain. It is deemed important since those two powers were named as guarantors of peace on the Rhine under the Locarno pact. Their accord at this juncture is believed also to indicate an agreement concerning the power of the commission of verification and conciliation which will be substituted for the Allied troops when the latter are removed from the Rhine provinses.

GERMANY UNWILLING

Germany does not wish to see this commission function after 1935, the year set by the treaty of Versailles as the last under which Allied troops might be in the Rhineland.

Agreement on March 11 as the tentative date for the next disarmament conference is in keeping with a decision reached yesterday not to resume activities on that subject until after Herbert Hoover had become President of the United States. The session of the League Council will begin on March 4, Hoover's inauguration day. It is expected this meeting will be concluded in time to permit concentration on the problem of reducing armaments.

The whole arrangement, however, will be submitted to Washington before being officially announced by Johnkheer Dr. J. Loudon of Holland, as president of the Preparatory Commission.

DATE TENTATIVE

The tentative character of the March 11 date was emphasized later this evening when the French delegation spokesman said that the meeting might not be summoned until April. The Germans seemed to favor the earlier convocation of the commission.

Gustave Stresemann of Germany, Sir Austen Chamberlain of Great Britain and Aristide Briand of France had another long conference. It was announced that a joint communique concerning their conversations would be issued tomorrow.

Premier Waldemaras of Lithuania, making the first moderate speech since the outbreak of his country's dispute with Poland over the Vilna question, announced to the Council that he would accept a resolution for examination of the Baltic situation by technical experts of the League. He paid tribute to the role that Foreign Minister Briand of France, as president of the Council, played in bringing about international co-operation and conciliation.

BRIAND SUCCEEDS

M. Briand, who was backed by Count Quinones de Leon of Spain, the official reporter on the controversy, labored late at night and succeeded in inducing the Lithuanian Premier to accept League intervention which had been shorn of any character of implied menace of penalities against Lithuania.

The conflict was removed from the dangerous domain of politics and put into the technical field by a decision of the council to have the league committee on communications and transits strive for restoration of normal relations between Lithuania and Poland. These are now cut.

The committee also seeks to restore normal conditions on the Nieman River, which flows through Lithuania to Memel from Poland.

Norman Davis, an American, made a report on this subject but Polish timber is still unable to reach the sea by the Nieman River, owing to the dispute with Lithuania.

AIR POLICE PROPOSED TO LEAGUE

International Force to Coerce Hostile Country Receives Support

LUGANO, Dec. 14. (AP)—A proposal to prevent war by an international police force of aviators was submitted to the League of Nations tonight by Col. Clifford B. Harmon of New York, president of the International League of Aviators.

Foreign Minister Briand of France was said to have been enthusiastic when Col. Harmon explained the plan. The underlying idea is that all countries would place at the disposal of the League 10 per cent of their trained pilots as units of an air force of peace which would be ever ready for mobilization where war threatened.

Despite the difficulties of deciding which is the aggressor nation in any international crisis, the idea seemed to capture the fancy of many delegates and tonight was the supreme topic of discussion at Lugano.

Col. Harmon tonight cited the present dispute between Paraguay and Bolivia as an instance where an international air force operating under the League or the Kellogg pact renouncing war would be a powerful deterrent. He believes that 1000 aviators surrounding a hostile country would force it to submit to the will of the League.

The project probably will be discussed by the League's commissions which are studying international security and methods of strengthening machinery for the consolidation of peace. Many believe the weakness of the League is its lack of police force empowered to act to settle conflicts when pacific means fail.

RAIL MAIL MUST PAY POSTAGE

Espee Company Fined for Carrying Own Letters Without Stamps

TUCSON (Ariz.) Dec. 14. (AP) A railroad cannot carry its own mail over its own line from one country to another without paying postage, was in effect the ruling of Judge Jeremiah Netterer in Federal Court here today when he fined the Southern Pacific Company $50 on a charge of carrying a sack of mail from this city to Nogales, Mex., on which postage was not paid.

The charged offense occurred March 3, 1927.

HOOVER SOUNDS OPTIMISM NOTE

(Continued from First Page)

sole object of government. It is the foundation upon which we may build a finer edifice of life, because release from poverty is a release of spirit and I believe, Mr. President, that we can look forward with equal optimism to improvement of political, social and cultural structures. The liberalism which was born of the American continents has stirred all of humanity with aspiration for freedom, for that ordered liberty which gives full opportunity for individual accomplishment.

"The great war gave new impulse to the swing of the whole world away from its conceptions until as never before civilization is now intrusted to democratic institutions of government. The hope and faith of humanity lie in their success. I am one who has full confidence in the ultimate ability of the great American experiment of peoples to govern themselves."

LONG TOILSOME PATH

"I know it is a long toilsome path of trial and error; that its safety lies alone in universal education and in strengthening of moral qualities, but, Mr. President, the fact that this ideal has spread steadily through the world over a century and a half itself should give us confidence. When we survey broadly the unparalleled advance in human welfare of the Western Hemisphere over this period we well may be confident in our optimism for the future of these institutions and ideals and the outlook socially as well as economically and politically.

"With the abandonment of aristocracy and therefore with no frozen classes at the top, without slavery and with diminishing poverty at the bottom, we are witnessing the volume of new recruits to national leadership in every avenue of life such as never has been known before. For these reasons I do not fear the social decay which has been traditional in ancient nations of the past who possessed other institutions and ideals.

GREAT EXPECTATIONS

"With the vast increase in numbers freed from the degradation of poverty who have received through education the touch and inspiration of science, art or literature, may we not rightfully expect that there shall be uncovered more of those rare flowers of humanity whose genius lifts all the world with their discoveries, their development of human thought and their touch of the divine through art and poetry.

"I know, Mr. President, that the preservation of these institutions and ideals in a world of increasing complexity requires constant vigilance. It requires that there be many nations and not a few, in order that each may receive refreshment from the experience of the other. Of those to whom the western world looks with confidence for its contribution to the future, the Argentine republic occupies an eminent place."

Mayor Cantilo conducted Mr. Hoover this morning on a round of visits to such prominent spots in the city as the Postoffice Building, Palermo Park, where stands a monument to George Washington; police and fire headquarters and the internationally known avenues, Avenida de Mayo and Costanera.

VISITS AT EMBASSY

Mr. Hoover called at the United States Embassy in the afternoon and went from there amid the acclaim of crowds which nearly equaled those of his arrival day, to the government house. He was accompanied by Mayor Cantilo, United States Ambassador Bliss and the Chief of Police.

RIO JANEIRO WILL LAY ITS PLANS ANEW

RIO JANEIRO, Dec. 14. (AP)—The fact that Herbert Hoover will arrive here next Friday, a day later than originally scheduled, has made necessary slight changes in the program. His good-will ship, the U.S.S. Utah, will be escorted up the coast by two Brazilian cruisers and will be boarded outside the harbor by the Director of the Protocol of the Foreign Office and United States Ambassador Morgan.

President and Mrs. Washington Luis with members of the Cabinet, committees of the House and Senate and heads of departments will greet the Hoover party at the dock. Mr. Hoover will be driven to Guanabara Palace in the Presidential automobile with other members of his party following with military escort.

The evening of the first day and the mornings of the others will be free for the Hoover party to do as they wish. On the 22nd inst. a special luncheon will be given by the Jornao do Brasil at the Jockey Club for the newspaper men with the visitor and the next day Mr. Hoover will give a luncheon at the American Embassy to President Washington Luis. They will visit the race course in the afternoon and the Utah will start northward in the early evening.

COOLIDGE SEES HOPE IN HOOVER TRIP

WASHINGTON, Dec. 14. (AP)—President Coolidge believes that the South American tour of President-elect Hoover will result in increased good will and will benefit relations between the United States and the Latin American peoples.

UNIFIED PLANE CODE PROPOSED

Canada Makes Suggestion at Aeronautics Meeting

Japan Commends America for Aviation Strides

Pilgrimage Will be Made to Kitty Hawk, N. C.

WASHINGTON, Dec. 14. (AP)—A proposal by the Canadian delegation for the adoption by all nations of a unified standard of air worthiness in aircraft was presented today at the concluding business session of the international civil aeronautics conference. While a number of members viewed the suggestion favorably no action was taken.

Before the conference wound up its business it also received a message from Japan expressing appreciation over the calling of the gathering by the United States.

The Canadian suggestion came in the form of a statement by O. J. Desbarats, Canadian deputy Minister of National Defense. He said that after the World War the Allies drew up an international air convention which provided for uniform standards by all signatory nations in the manufacture of aircraft.

CONFUSION EXISTS

This convention was not ratified, he said, by the United States, which set up its own standards for air-worthiness requirements. In countries such as Canada, he continued, which import aircraft in large numbers from the United States, with its own standard for air worthiness, and from other countries which adhere to the provisions of the international air convention, some confusion has resulted.

"It is very desirable, therefore," he added, "that these imported aircraft and aircraft parts should be built to the same standards as the aircraft actually manufactured in the importing country."

The good-will message from Japan was read by Setsuno Sawada, chief of the Japanese delegation, and expressed the admiration of the Japanese people for the great strides made by the United States in aviation.

After witnessing an exhibition of airplane maneuvers at Bolling Field tomorrow the conference will end with a pilgrimage to Kitty Hawk, N. C., to participate in ceremonies at the place where Orville Wright, official guest of the conference, made the first power-driven heavier-than-air flight, twenty-five years ago.

ALPS FEATS RECALLED

Other papers presented today included one by Etienne Lardy, counselor of the Swiss Legation in Washington, dealing with the feats of two pioneer aviators of Switzerland, Oscar Bider and Walter Mittelholzer. Bider was the first to fly over the Pyrennes in 1913, and later in the same year made the first successful flight over the Alps. Mittelholzer won fame by his series of flights into the polar regions.

Another paper prepared by the Venezuelan Legation described the peculiar advantages of Venezuela for aviation.

The conference ordered that messages of sympathy and best wishes be sent to King George of Great Britain and to Gen. Italo Balbo of Italy, who became ill in Dayton, O., and was prevented from heading the Italian delegation to the conference.

Capt. Eduardo Laborde of the Cuban army at a conference subsession moved the adoption of Spanish as one of the official languages of any similar conference that might be held in the future, along with English and French. No official action was taken on the motion.

Deadly New Gas Reported Found

CHICAGO, Dec. 14. (AP)—A new gas, so deadly that it would make war an international suicide, has been discovered, Dr. Hilton Ira Jones, widely known research chemist, told the Chicago Executives' Club today in a talk on chemistry and its future in the business world.

Dr. Jones said this new gas causes instant death to any person who inhales it.

PRISONER TO LOCATE MISSING JEWELRY

PORTERVILLE, Dec. 14. (AP)—E. M. Hall, now in jail at Visalia, and charged with looting a number of homes in the Porterville and Terra Bella districts, will be brought here by Deputy Sheriff Ben Gurr to locate certain articles of jewelry that are still missing.

Hall todd the officers that a missing watch and bracelet, the property of Tom West, assistant forest supervisor, had been hung on the limb of an orange tree.

NATION LEARNS WHO MORSE IS

But It Takes Government Thirty Years to Fix Up Soldier's Record

SAN FRANCISCO, Dec. 14. (Exclusive)—When a United States army officer mustering Spanish-American War veterans out of service thirty years ago, found one man left over without a record, he asked "who is this Franklin B Morse, anyhow?"

It took the government thirty years to answer the question, but it was received here today in the form of President Coolidge's signature to a bill recognizing Morse's service and giving him a formal discharge.

Morse was an all-American halfback at Princeton and now is a sports writer on the San Francisco Chronicle.

A NEW BAN... at 85... and VER... MON...

TODAY, ... 8467 V... Avenue, ... new Branch, ... a section of L... geles whose ... vantages are ... a rapid ... very desirab... ter.

While ... temporary ... Bank has ... corner of 85th ... mont, a few ... tant, and will ... there a Security ... with complete ... ments for every ... banking service.

For Manager ... new Branch, ... Stanley Christ... been selected. He ... experienced ... trained in Security ... ods and will ... lieve, prove ... member of the ... nity in which he is ... located.

The new ... makes accessible ... many people in ... vantages of a Security ... Bank located ... their homes and ... of business.

SECURITY ... Resources Over $250,000,000 ... More than 350,000 Depositors ... 55 Convenient Locations

$13 ... YALE ... HARVARD ... To SAN FRANCISCO ... $20 ... $3.50 ... $6 ... Challenger to San Diego, Thurs., Fri. and Sun. ... L. A. Harbor at 2 p.m. ... Many more from 2 p.m. ... one hour before sailing ... CRUISE TO SAN DIEGO ... for a delightful ... ROUND TRIP FARE ... Passage Guaranteed Both Ways ... Leave Los Angeles Harbor at 2 p.m. Thursday, Friday or Sunday. Arrive San Diego at 6 p.m. Return Sunday, leaving San Diego at 9 p.m. Arrive Los Angeles Harbor at 7 a.m. ... LASSCO ... LOS ANGELES STEAMSHIP CO. ... 730 So. Broadway—Tel. VAndike 0111 ... 730 So. Spring St.—Tel. VAndike 0111 ... 6733 Hollywood Blvd.—Tel. HEmpstead 5111

GOOD USED CARS ... TIMES WANT ADS

ONE CA... Present this coupon at ... receive with each purc... Food at 17c per can, ... price 18c per can, 3 fo...

VITA... is the only dog fo... U. S. Governm... and fit for ... Place a dish of Vitamont a... Your dog will lick up Vita... healthful . . clean!

Free Delivery—

Young's Ma...

THE RADIO DIAL

Hour by Hour

KFI—640 K., 468.5 M.
KFWB—950 K., 315.6 M.
KHJ—900 K., 333.1 M.
KMTR—570 K., 526 M.
KNX—1050 K., 280.3 M.
KPLA—970 K., 309 M.

6 to 7 a.m.

KMTR—Louise Howatt, songs and piano.
KNX—Health exercises at 6:45.

7 to 8 a.m.

KFWB—Melody Boys dance orchestra.
KHJ—Dr. Philip Lorell at 7:30, exercises.
KMTR—Banjo Boys' frolic hour.
KNX—Exercises 7:15 and 7:45 o'clock.

8 to 9 a.m.

KFI—Debbie's breakfast frolic.
KFWB—Melody Boys' dance orchestra.
KMTR—Banjo Boys' frolic hour.
KNX—Prayer and talks.

9 to 10 a.m.

KFWB—Studio harmony hour.
KMTR—Home talk to 9:15.
KNX—Studio band at 9:15.
KPLA—Band at 9:15.

10 to 11 a.m.

KFWB—Studio.
KNX—Talks.
KPLA—Sunny Three to 10:30.

11 a.m. to 12 noon

KFWB—Studio.
KPLA—Phonograph records.

12 noon to 1 p.m.

KFI—Reports, talks and music.
KFWB—Studio at 12:30.
KHJ—Concert orchestra to 12:30; Los Angeles Times' world-wide news at 12:35.
KMTR—Program at 12:30.
KNX—Talks.
KPLA—Phonograph records to 12:30.
KPSI—Program to 12:30.

1 to 2 p.m.

KFI—Shevis dance orchestra.
KFWB—Studio.
KHJ—Dance band; Charlie Wellman.
KMTR—Talks and music.
KNX—Music.

2 to 3 p.m.

KFI—Coliseum football.
KFWB—Program to 3:30.
KHJ—Concert soloists' hour.
KMTR—Spanish hour, Louisa Lujan.
KNX—Coliseum.

3 to 4 p.m.

KFI—Coliseum.
KHJ—Mathes Melody Masters.
KNX—Coliseum.

4 to 5 p.m.

KFI—Coliseum.
KFWB—Program to 4:30.
KHJ—Educational hour.
KPLA—Program.
KNX—Coliseum.
KPSN—Program at 4:30.

5 to 6 p.m.

KFI—Walter Damrosch.
KFWB—Program.
KHJ—Story man to 5:30; organ at 5:30.
KNX—Studio.
KPLA—Concert quintet.

6 to 7 p.m.

KFI—New York varieties.
KFWB—Music at 6:45.
KHJ—Studio to 6:45; Los Angeles Times' world-wide news at 6:45.
KNX—Organ; string music.
KPLA—Discovered.
KPSN—Program to 6:45.

7 to 8 p.m.

KFI—New York dance music.
KFWB—Dance orchestra.
KHJ—Concert to 7:30; Movie Club.
KMTR—Studio at 7:30.
KNX—Studio.
KPLA—Sunny Three to 7:30.

8 to 9 p.m.

KFI—Virginia Fiehri and others.
KFWB—Orchestra; Ann Grey.
KHJ—Studio concert orchestra.
KMTR—Symphony.
KNX—String trio.

9 to 10 p.m.

KFI—Concert orchestra.
KFWB—Orchestra.
KHJ—Studio varieties.
KNX—Studio.
KMTR—Melody Makers Orchestra.

10 to 11 p.m.

KFI—Studio varieties.
KFWB—Roy Fox's dance orchestra.
KHJ—Earl Burtnett's dance orchestra.
KNX—Gus Arnheim's dance orchestra.
KPLA—Studio dance band.

11 p.m. to 12 midnight

KFI—Midnight frolic program.
KHJ—Earl Burtnett's dance orchestra.
KMTR—Grumbonic jam orchestra.
KNX—Gus Arnheim's dance orchestra.

12 midnight to 1 a.m.

KFI—Frolic continued.
KMTR—Louise Howatt, songs and piano.
KNX—Frolic continued.

1 to 2 a.m.

KFI—Frolic continued.
KNX—Frolic continued.

Divorce Judge Given Setback

SAN FRANCISCO, Dec. 14. (Exclusive)—Superior Judge Graham, who annually postpones divorce cases over the Christmas holiday season in an effort to effect reconciliations where children are involved, lost his prospects today.

Presiding Judge Johnson transferred all pending cases on Judge Graham's calendar to other courts. The presiding judge explained he is entirely in sympathy with his fellow-jurist's ideals, but believes "persons who file divorce cases are entitled to have their affairs settled as soon as possible."

GIVE YOUR DOG A CHRISTMAS PRESENT.

ONE CAN FREE

Present this coupon at any of our stores and receive with each purchase of Vitamont Dog Food at 17c per can, *1 can free.* Regular price 16c per can, 3 for 50c.

VITAMONT

is the only dog food in cans that is U. S. Government inspected and fit for human food

Buy a can of Vitamont alongside any other dog food. Your dog will lick up Vitamont *first.* It is wholesome . . . delicious . . . clean!

Free Delivery—DUnkirk 2201

Young's Market Company

NOTICIAS MUNDIALES DE ULTIMA HORA

Por el Professor R. Guerrero
Del Departamento Español de "The Times"

NOTAS TELEGRAFICAS

El Arzobispo de la Mora le Propone Algún Arreglo a Portes Gil

CIUDAD DE MEJICO, Diciembre 14.—Hoy dice El Universal que el arzobispo don Miguel de la Mora, de San Luis Potosí, ha enviado una proposición al presidente Portes Gil para el arreglo del conflicto religioso. No se ha dado a conocer la naturaleza de dicha proposición.

William Green Analiza la Cuestión de la Falta de Trabajo

WASHINGTON, Diciembre 14.—El presidente William Green, de la Federación Obrera Norteamericana, ha dicho hoy a la comisión del Trabajo del senado que la falta de ocupación entre los trabajadores ha venido siendo causada en parte por no haber consagrado bastante atención al consumo.

La suerte del obrero, hecho a un lado por las máquinas, constituye un problema cada día más grave, dijo Green, después de hacer mérito, por vía de ejemplo, del gran número de músicos de teatro y de orquestas para baile que han quedado suplantados por los instrumentos musicales mecánicos.

Agregó que, mediante las recíprocas relaciones que existen entre los sindicatos obreros, se han proporcionado otros empleos a muchos trabajadores desalojados por el motivo expresado; pero como la mayoría de ellos se han dedicado intensamente a una especialidad, no tienen más salida que aceptar trabajos que no requieren habilidad especial, a sueldos reducidísimos.

Respondiendo al senador Cousens, republicano de Michigan y jefe de la comisión que está investigando el asunto de los sin trabajo, manifestó Green que es importante que se establicen las rentas, ya que no pueda hacerse lo mismo con el trabajo. Declaró que, trabaje o no el obrero, la sociedad tiene la carga de ver por él, y añadió que era preferible darle ayuda en forma tal que el empleado no pierda la propia dignidad.

Ha Resultado un Mito la Existencia de Tillie Oakley

PARIS (Kentucky), Diciembre 14. Los mensajes de prensa de hace unos cuantos días relataban la patética historia de la chiquilla Tillie Oakley, que había necesitado asistencia médica con motivo de la fuerte impresión que le produjera la noticia de que "Santa Claus" no existía.

Pues bien, ya todos los lectores pueden enjugarse las lágrimas: no existe tampoco ninguna Tillie Oakley.

La especie propalada fue que la tal Tillie, niña de nueve años, hija de los arrendatarios de una finca de tabaco sita en las montañas cercanas a esta ciudad, fue informada y convencida por una condiscípula más avisada de que "Santa Claus" era un mito. Hechas pedazos sus ilusiones, fue presa de un choque nervioso, que exigió los auxilios médicos.

El conmovedor relato fue dado a los periódicos y a las sociedades de información periodística por un corresponsal campesino de diarios de Kentucky, y se dio gran publicidad a tal noticia en este país y en el Canadá. Al día siguiente de aparecida, empezaron a llover en París telegramas y cartas dirigidos a Tillie Oakley, asegurándole que, en realidad de verdad, existe Santa Claus, y encareciéndole que se alliviara pronto y se preparara para recibir la visita del santo el día de Noche Buena. Los paquetes con regalos para la niña se fueron acumulando en el correo.

Pero, por más que inquirieron las personas que ayudan a Santa Claus a distribuir los aguinaldos y los cordiales mensajes de felicitación, no pudieron dar con la pobre niñita, que todos suponían herida en pleno corazón y llorando el despertar de un dulce sueño. Sabedora de esto, la Prensa Asociada, que había tragado de buena fe la historia original, abrió una información separada, y, al efecto, envió a un reportero a las granjas tabacaleras en busca de Tillie Oakley.

Ni hay allí ninguna Tillie, ni la ha habido de memoria de residente alguno. Quizá exista Santa Claus, y quizá haya una Tillie Oakley; pero, por lo visto, resulta más fácil establecer la existencia del viejo San Nicolás que la de la tierna niña desengañada.

NOTAS LOCALES

Próxima Sesión Inaugural del Annual City Teachers' Institute

El departamento de lenguas modernas del Instituto de Maestros de la Ciudad inaugurará el próximo lunes 17 de Diciembre sus sesiones bajo la presidencia del señor George W. H. Shield, Inspector de Lenguas Modernas en las escuelas públicas de la ciudad de Los Angeles. La sesión del lunes se efectuará en la Sala 159 de la Preparatoria Politécnica (Polytechnic High School), 400, West Washington St., y se ajustará al program siguiente:

Tres cortas conferencias seguidas de discusión:

I. "La Concepción Moderna de la Poesía Pura", por la señorita Julie Broquet, maestra de francés en la Universidad de California en Los Angeles.

II. "Valor Suplementario de la Literatura Inglesa para la Enseñanza del Alemán", por el profesor Erwin Mohme, de la Universidad de Sudcalifornia.

III. "Breves Observaciones Acerca del Uso de Algunas Particulos Conjuntivas Españolas", por don Ramón Guerrero, encargado de la Sección Española de "The Times".

Los Wrigleys Pasarán el Invierno por Acá

El señor y la señora William Wrigley, Jr., llegarán de Chicago el 31 del actual para invernar en California, según tienen costumbre. Tal ha anunciado el señor J. H. Patrick, gerente de Wrigley en el oeste del país, quien irá a encontrar a los viajeros a San Fernando.

SHIP LINE'S MOVE FAILS

BERLIN, Dec. 14. (AP)—The North German Lloyd management announced today that negotiations for a working agreement with the Hamburg - American lines have been broken off. The announcement says that the two companies find it impossible to reach an accord.

Commercial aviation lines have just been opened between Rome and Milan, Genoa and Barcelona and Rome and Tripoli.

YOUR BABY AND MINE

Mrs. Eldred will be glad to answer all questions pertaining to babies and children. A stamped and self-addressed envelope, forwarded to this office, will bring a personal reply.

This department offers leaflets on weaning and feeding the child from 6 weeks to 6 years, prenatal care and diet for the nursing mother, constipation, eczema outfits for the new baby, sleeping, walking, teething, thumb sucking, ammoniacal urine, bed wetting, training in cleanly habits, periods of nursing, cod liver oil, orange juice, hives, worms, vomiting, refractory children, prune juice, lime water, rupture, styes and boils and cradle cap. Before asking a personal question about one these subjects, it is better to send a self-addressed stamped envelope for the leaflet you need. If your particular problem is not covered in the above list, Mrs. Eldred will be glad to give you a personal reply.

PUTTING BABY TO BED IN THE DARK

There is only one really convincing way of preventing a child from being afraid of the dark and that is to make it, from the very beginning, a natural and familiar accompaniment of going to sleep.

From the day the baby is born he should be put in his bassinet, or crib and put to bed in a dark room. At night his basket may be beside his mother's bed for convenience, but at nap time and bed time he should be carried to his own little nest, the shades lowered in daytime, and the light turned off at night, and baby left to go to sleep.

Despite this early training there is usually a period, when baby has become aware of how extremely pleasurable is the association of his mother or nurse, when he will cry after being left alone for the night. This is not an indication of fear, because he doesn't know that anyone is afraid of the dark, but merely shows that the baby is growing up. He likes being near his mother and he dislikes seeing her go away from him at night. If by whining a bit and demanding attention he can keep her a little longer . . . well he considers that quite legitimate. The sensible mother simply calls back, "Go to sleep, darling!" and goes away and stays away as has been her custom.

DARKNESS OFFERS OPPORTUNITY FOR REST

Mothers are deemed cruel who put babies to bed in the dark. What is cruel about it? It is far crueler to allow a child to feel that being in the dark is terrifying, and saddle him with a fear that will dog him all his life. Many hours of our life are spent in the dark. It should have no terrors for us. It should be comforting and soothing, and it will be if mothers will teach the child that the dark is part of the situation of going to bed and in the dark one can relax and rest and go to sleep, while lights keep one awake.

Here is a portion of a letter that pleased me greatly. "One of the points upon which I have been scored for following your advice, is putting the children to bed in the dark. I bathe them before putting them in bed and tonight sonny was finished at least ten minutes before sister. I looked around and couldn't find him, and decided to put sister in her bed. The bathroom is in the back of the house and their bedroom in the front, and there in bed, to my surprise I found son, nearly asleep. He had gone through the long dark hall and climbed into bed as he told me, 'like a monking' (monkey.) I was proud enough to burst for it shows me that Buddy has no fear of 'bogy men' in dark rooms."

HEALTH and DIET ADVICE

By Dr Frank McCoy
author of "The Four Ways to Health"

Dr. McCoy will answer personal questions on health and diet, addressed to him, care of The Los Angeles Times. Inclose stamped, addressed envelope for reply.

CARBON MONOXIDE POISON

Every cold winter takes a toll of deaths from carbon monoxide poisoning. This gas, being colorless, odorless and tasteless, gives little warning of the approach of danger.

Carbon monoxide gas is usually formed wherever there is deficient combustion of fuel. It is present to some extent in both artificial and natural gas, and may form from charcoal, coal or gasoline. Wherever these fuels are used, one should be careful that either a large supply of oxygen reaches the burner, or that the fumes are carried off by an unobstructed flue or chimney.

Last year many deaths occurred to people who remained in closed garages while their automobile engines were running.

Carbon monoxide gas, when inhaled, forms a very tight union with the hemoglobin of the blood and prevents the latter from conveying oxygen. Degenerative changes of the brain cells result quickly, making this poisoning extremely dangerous, as the damage persists even after the carbon monoxide has been given off by the blood.

The workers of many trades may be subject to chronic monoxide poisoning. This sometimes occurs with furnace tenders and miners. But it is difficult to gather actual statistics about this condition because many cases are unrecognized.

The principal symptoms of carbon monoxide poisoning are a general weakness, dizziness and sometimes headache and vomiting. The subject notices a feeling of drowsiness. If the monoxide is present in sufficient quantity, unconsciousness will follow. The skin assumes a peculiar livid color. The pulse is fast and weak, and convulsions often occur. After a coma has lasted for twenty-four hours, death is almost inevitable, and even in cases of recovery from this poisoning, there may be bad aftereffects, such as pneumonia, paralysis or neuritis.

The treatment should be to give the patient plenty of fresh air. Artificial respiration may be necessary. Most hospitals, fire departments and gas companies are equipped with tanks of oxygen and other apparatus for giving first aid to these cases.

Blood transfusion does not seem to be of assistance and is in many cases actually harmful. The patient should be encouraged to use deep-breathing exercises. The diet should be carefully moderated for the first few days. Alternate feedings of orange juice and milk at about two-hour intervals should, as a rule, be continued for two or three days before the regular diet is employed.

Poisoning from carbon monoxide is really inexcusable, and, if you suspect this is occurring in your own home, you should call a furnace inspector to see that the amount of air mixed with the fuel is sufficient to entirely consume all of the gas, or that the fumes are conveyed to the outside of the building by the proper flues.

If you drive an automobile, be careful never to permit the engine to continue running in a confined atmosphere.

QUESTIONS AND ANSWERS

TALKING IN SLEEP

Question: M. Y. asks: "What causes one to talk in his sleep?"

Answer: Talking in one's sleep is usually due to digestive disorders. This trouble keeps the sleeper half way between a sleeping and waking state, and his subconscious mind is constantly at work. One in this twilight sleep state is liable to speak the thoughts going on in the unconscious mind.

PLEURISY

Q.: Mrs. D. writes: "I have been told that I have a case of dry pleurisy. Does pleurisy come on in attacks being entirely free from pain, or does it pain most of the time? I have a severe pain most all the time under my left shoulder blade and between my shoulder blades. It also pains me in my chest and lungs."

A.: Pleurisy may be either acute or chronic. It is due to an infection of the membrane which covers the lungs. Acute attacks often turn into serious pleural disorders when adhesions form. Treat the parts affected with intense heat from an electric pad or therapeutic light, and after the pain has subsided, take deep-breathing exercises to prevent adhesions from forming.

COD-LIVER OIL

Q.: A Reader asks: "When should a school child begin taking cod-liver oil? I mean what month is best?"

A.: Cod-liver oil may be used during any month in the year, but it usually unnecessary at any time if the child uses plenty of fresh green vegetables which contain the valuable vitamins found in a more expensive form in cod-liver oil.

[Copyright, 1928, the Bell Syndicate, Inc.]

Obstinate stains on enamel pans and dishes can be removed by rubbing them with a mixture of soap and bath-brick.

GUIDING YOUR CHILD

TOO MANY PRESENTS

By Mrs. Agnes Lyne

With their arms full of packages, parents trudge from store to store, buying, buying, buying. They feel that they have not done right by their children unless on Christmas morning there are lots and lots of presents; unless the toys lie heaped under the tree in magnificent profusion. They want to make certain that on this one day of the year they deny their children nothing; that this once their little ones shall be surfeited with pleasure.

Yet what actually happens on that morning when the child bursts in upon his treasures? Eagerly, excitedly, he goes from one thing to the next. He sits down in their midst, trying with all his senses to take in the dazzling array of beautiful possessions. They are his, all his.

For an hour he is regal and happy. Then he does one of two things. Either he settles down to one toy and ignores the rest, in which case the lavish outlay was in vain, or he tries to play with them all at the same time, really seeing and enjoying no single one.

The "Book of Ships," with its fine, colored illustrations, which might have given him hours of quiet joy, is pawed over, appraised as not so exciting as the airplane, and is pushed aside; its novelty tarnished, perhaps it will never be looked at again. The airplane holds his attention for a good ten minutes, until the auto truck takes its place.

The auto truck is superseded by the skates, the skates retire before the charm of some puzzles which, unsolved, are left lying on the floor while he tries out his new steam boat in the bath tub. So it goes. The child makes friends with no single one of his glorious possessions. Each toy alone, or even two or three of them might have won his heart and his attention, but all together they satisfy his greediness rather than his play impulses.

It is far better to give the child a few carefully selected toys, things he wants very much, things he can really use, things that will stand hard and loving wear.

DITCHES WILL CURB SPEEDERS

Parliament Will Chop up Main Highways to Halt Auto Killings

(Copyright, 1928, by New York Times)

LONDON, Dec. 14.—After the House of Lords had been informed that there had been 1,000,000 road casualties in this country during the last ten years and that more people had been killed here per 1000 motor cars than in the United States, it passed the second reading last night of Viscount Cecil of Chetwood's bill authorizing that local authorities make ditches across main roads to check the speed of automobiles.

Lord Cecil explained the object of the ditches, or depressions, would be to cause "very serious inconvenience to any car going too fast."

New York State's reforestation program plans for the ultimate planting of 3,000,000 acres of now unproductive land.

A COLLECTION OF CHOICE GIFTS ~ IS AWAITING THOSE WHO LOVE FINE THINGS ~ SOME DISTINCTIVE PIECE FROM YOUNG'S HOUSEWARE SECTION WILL HAVE THE SAME QUALITY FOUND IN EVERY DEPARTMENT OF THIS BEAUTIFUL STORE

Young's HOLIDAY SUGGESTIONS

For delightful, unhurried Christmas shopping—away from the downtown throngs . . . in a veritable Yuletide treasure house, radiant and sparkling in festive array . . . surely you must visit Young's Market Company at 7th and Union. Here is one store you will enter gladly and leave reluctantly!

. . . on the mezzanine floor are beautiful lamps, silverware, glassware, electric urn sets, percolators, waffle irons and toasters, smokadors, book ends, vases, salad sets, tea sets . . . hundreds of lovely gifts at attractive prices.

. . . on the main floor are perfumes and exquisite toiletries from abroad, fascinating bits of pottery, gifts for the smoker . . . gifts of California fruits and nuts in gorgeous array.

. . . and have you ordered your Christmas candles? Just now our stock is very complete . . . candles of Xmas red or green . . . pastel shades . . . beautifully decorated tapers that make lovely gifts. Later on some sizes will be unobtainable. Phone your order if you cannot come in.

YOUNG'S for GIFTS first

YOUNG'S SATURDAY SPECIALS
—obtainable at all stores

DRY PICKED HENS
—fancy Plymouth Rock and Rhode Island Red stock, weighing 3½ pounds ... LB. 43c

HAMS
This price effective all next week.
—Young's Best, whole or half ..... LB. 30c

ROAST OF SPRING LAMB
—shoulder ..... LB. 25c

WILLOWBROOK SAUSAGE
—made of 100% pure pork, contains no cereal, preservative or adulteration of any kind . . . delicious—*wholesome!* 1-lb. carton 45c

PORK ROAST
—loin or rib ..... LB. 25c

SHOULDER OF PORK
—by the whole piece ..... LB. 18c

Hunt's Supreme Asparagus Tips, No. 2 can (1# 4 oz.) 6 for . . . $1.75
(Colossal or Mammoth)

Young's Market Company
Phone Your Orders DUnkirk 2201 FREE Delivery

Wholesalers Retailers Hotel Purveyors

Every Tuesday and Friday at 1:30 o'clock Mrs. A. L. Wyman will conduct a free class and demonstration of good cookery in the lecture room of the Southwest Building, 130 South Broadway.

Breakfast

Persimmons
Broiled Bacon and Eggs
Waffles Honey
Milk Coffee

Dinner

Onion Soup Au Gratin
Celery Stuffed Olives
Baked Ham in Cider Sauce
Candied Sweet Potatoes
Green Peas
Asparagus Vinaigrette
Date Whip, Custard Sauce
Coffee

Supper

Cold Ham
Celery Sticks
Brown Bread and Butter Sandwiches
Grapefruit and Watercress Salad
Butterscotch Parfait
Tea

ONION SOUP AU GRATIN

Four cupfuls of beef broth, four large onions, two tablespoonfuls of butter, one teaspoonful of Worcestershire sauce, salt, and pepper. Two hard rolls, split and toasted, grated Parmesan cheese, slice the onions thin and allow them to cook slowly and brown in the butter, add a little more butter if necessary; when the onions are tender place in a saucepan, add the Worcestershire sauce and seasoning. Bring to the boiling point, place the toasted rolls on top, sprinkle over the grated Parmesan cheese, place in a fire proof dish, place in the oven and allow the cheese to brown.

CIDER SAUCE

Make a sauce by taking one cupful of the ham liquor that the ham was baked in, cream together two tablespoonfuls of butter, with two tablespoonfuls of flavor, add it to the ham liquor, stirring constantly and bring to the boiling point; gradually pour in one-third of a cupful of cider, season with paprika and strain before serving.

DATE WHIP

Soak one tablespoonful of gelatine in one-fourth of a cupful of cold water for ten minutes, then dissolve over hot water, add one-fourth of a cupful of lemon juice, and fold in one cupful of finely chopped dates. Allow to stand until beginning to thicken, beat the whites of four eggs until stiff and dry and add to them beating constantly one half a cupful of sugar, then fold them into the date mixture. Turn into molds that have been wet with cold water, chill and serve with a soft custard.

BUTTERSCOTCH PARFAIT

Place in a saucepan one-third of a cupful of brown sugar, and one tablespoonful of butter, stir over a slow fire until melted and allow to boil for one minute, then slowly add stirring all the time one-fourth of a cupful of water and stir and cook until the sugar is melted. Beat the yolks of two eggs until light and creamy, place in a double boiler and slowly stir in the syrup; beat and cook over hot water until light and fluffy. Then place in a cold place to chill. Beat two cupfuls of cream, add to it a few grains of salt, and flavor with one teaspoonful of vanilla, then slowly add the butterscotch mixture to the whipped cream. Do not beat too much, place in a mold, pack in ice and salt for three hours.

Mrs. Wyman does not reply to letters, but requests for recipes are answered in the department, PRACTICAL RECIPES, published every Tuesday.—(All rights to reproduce reserved by A. L. Wyman.)

Rainbow!

NEWS OF SOUTHERN COUNTIES

JURY DISMISSED IN MURDER CASE

Schlosser Trial Ends in Complete Disagreement

No Change in Ballots in Three-day Session

Illness Creates Problems for Members of Body

SAN BERNARDINO, Dec. 14.—The murder jury, split according to sex, five adamant women against seven men, was discharged late today by Superior Judge Allison after being deadlocked for three days on the question of guilt of Mrs. Alvera Schlosser, accused of slaying her husband, Fred Schlosser.

From the first ballot the vote of the jury never changed, the women demanding either first or second degree murder and the seven men balloting for manslaughter or acquittal. The jury retired at 4 p.m. Tuesday.

When Judge Allison discharged the jury today it was in the jury room where four of the jurors were confined to bed stricken with illness during the long and futile deliberation, Mrs. Ida Hidden of Highland, who became ill Wednesday night, was removed in an ambulance. On four occasions, a physician had entered the jury room to attend her. Although the physician on every occasion urged that Mrs. Hidden be removed to her home, she gamely refused his advice, asserting that she would "fulfill her obligation to the court."

Last night three other jurors, Howard Allen of Ontario, Mrs. Blanche B. Heskyn and Mrs. Mary Clements of this city were stricken. Judge Allison ordered the jury discharged only after the foreman had stated emphatically that an agreement was "impossible and has always been." The jurors because of the illness of Mrs. Hidden, had not left the jury room since retiring. She was unable to leave her bed and meals for the entire jury were taken into the jury room.

The Schlosser murder case was one of the most unique in the county's history. The State's principal witness and the only eyewitness to the slaying, George A. Simmonds, committed suicide after testifying that he saw Mrs. Schlosser shoot down her husband without a word. Originally there were fourteen jurors selected and at the end of the third day of the trial the two alternates entered the box when two of the twelve were stricken. Then in the third week of the case the trial was delayed three days because of the illness of R. F. Kletnhans, another juror.

Mrs. Schlosser, who based her defense on the assertion that her husband beat and abused her, forcing her to sell liquor, will probably be tried again, it was announced by Dist.-Atty. Johnson today.

Pomona Awards School Contract

POMONA, Dec. 14.—The Board of Education last night awarded the contract for the new junior high school to J. S. Metzger & Son of Los Angeles, at a figure of $193,074. Metzger announced after the award that ground will be broken the first of next week on the site already selected at Seventh street and Garey avenue. Bids on the elementary school to be erected on Huntington Boulevard were held over for another week.

When completed, the two structures will help materially to relieve present school congestion in the city, the need for additional structures having been manifest for several years.

YOUTH FACES CHARGE OF KITING CHECKS

SANTA ANA, Dec. 14.—Lytel B. Blackwell, 23 years of age, asserted preacher, and Lewis Brooks, check kiter, were the two names and personalities worn by a youth who led a sort of Dr. Jekyll and Mr. Hyde existence, according to the authorities, who arraigned him today before Justice K. E. Morrison on a check charge.

Blackwell, alias Brooks, who gave his address as 715 East Eleventh street, Pomona, was held under $1000 bail pending his preliminary hearing, set for the 17th inst. He is charged with writing a fictitious check for $194.50 on a Huntington Beach bank. The check was cashed at a local bank, where Blackwell opened an account with a portion of the funds. He later drew checks at local stores against his bank account, it was said.

Blackwell, it is reported, has had a ministerial career. He is the son of a Santa Fe Railroad employee at San Bernardino.

CIVIL WAR VETERAN ANSWERS LAST CALL

SIERRA MADRE, Dec. 14.—A veteran of the Civil War, Theodore H. Scott, 85 years of age, died yesterday at his home following a protracted illness. He was a native of Illinois and served in an Illinois regiment in the war. He never married, and leaves a niece, Miss Leah F. Fletcher of this city, with whom he made his home, and a nephew, Joseph F. McNulty of Los Angeles. Funeral services were conducted this afternoon from the Grant funeral chapel and interment took place at Mountain View Cemetery in Pasadena.

VENTURA MINISTER RESIGNS POSITION

VENTURA, Dec. 14.—Rev. Earl H. Fife, pastor of the First Christian Church here for five and one-half years, resigned his pastorate at a meeting of the church board. Mr. Fife will leave his post January 1 and join his brothers in the East to take up evangelistic work.

HOLIDAY PLANS MATURING

Communities Throughout Southland Act So No One Need be Forgotten in Christmas Good Cheer

ALHAMBRA, Dec. 14.—Students and teachers of the high school brought food, clothing and toys to the school today in the annual observance of "gift day." The gifts will be distributed to needy families of the district under the supervision of the Girls' League and the Boys' Federation of the school.

Every student and teacher, as well as members of the janitor staff, brought articles resulting in the greatest demonstration of the school's Christmas spirit since the custom was started, five years ago. More than a ton of foodstuffs alone was given.

Tomorrow the work of sorting the gifts will be started, and next week baskets will be packed for poor families. Many of them will be turned over to the San Gabriel Settlement Association, the Monterey Park Welfare Association and the Alhambra Day Nursery.

In addition to the food and clothing given by the students funds raised by student body activities will be used to purchase Christmas edibles.

GLENDORA ORGANIZED FOR ELABORATE CELEBRATION

GLENDORA, Dec. 14.—Elaborating on last year's program, members of the municipal Christmas Tree Association are appealing for additional funds to distribute baskets among needy families in the community on Christmas Eve, H. C. Warren, chairman of the celebration, announced today.

Final plans for the annual celebration are practically completed, according to the committee which includes in addition to Chairman Warren, Mrs. Charles Gordon, chairman of finance, with Mrs. L. G. Shelton and Col. E. F. Underhill, assistants; music and entertainment committee, V. A. Spalding, chairman, D. W. Sturges and Prof. W. H. Potter; invitation committee, Prof. W. C. Williams and faculty members of Glendora grammar schools; Santa Claus committee, H. C. Warren; wiring and decorating, E. E. LaFetra, chairman, A. D. Venberg, Morris Johnson, D. W. Sturgis, Mrs. T. H. Miller, Mrs. J. A. Adair, Mrs. E. L. Comstock and Mrs. H. H. Beckwith; gift committee, Lester West, chairman, Paul Heinrich, Prof. W. C. Williams, Mrs. Kesterson and Mrs. A. B. Venberg; distribution committee, Fred Long, chairman, Earl Midkiff, F. H. Brown, J. D. Lyon and Frank Teter; Christmas basket committee, Miss Grayce Brandenburg.

ANAHEIM KIWANIS AND ROTARY CLUBS SPONSOR TREE

ANAHEIM, Dec. 14.—Decision to sponsor a community Christmas tree and program the evening of the 22nd inst. was reached this morning by committees from the Kiwanis and Rotary clubs, co-operating with the City Council.

A program of music will be presented and every child attending will be remembered with gifts to be hung upon the tree, the committee decided.

SANTA MONICA BOASTS MUNICIPAL TREE

SANTA MONICA, Dec. 14.—A living Christmas tree, gaily illuminated, sparkles in the municipal park at Wilshire and Lincoln boulevards, following the annual custom of this city's Commissioners in greeting the bay district visitors with an emblem of Christmas cheer. This season's decoration of the main business streets exceeds in lavishness any past efforts, Mayor Michel declared today. The merchants have gone in for a Santa Claus showing on a large scale.

WEST LOS ANGELES HOLDS HOLIDAY BAZAAR

WEST LOS ANGELES, Dec. 14. Preholiday festivities were climaxed today at the Christmas bazaar given at the Women's Club by women from all over the West Los Angeles area. A turkey dinner, cooked-food sale, and "fashion show of the years" were among the features. In the evening the club's outdoor Christmas tree was illuminated.

GLENOAKS BOULEVARD MEETING POSTPONED

SAN FERNANDO, Dec. 14.—The meeting of Glenoaks Boulevard supporters, scheduled here for next Wednesday, has been postponed until after January 1. The meeting was to have been attended by representatives from the various cities along the route of the proposed highway from Glendale to a junction with San Fernando Road north of the Newhall tunnel. Another survey is being made of a portion of the route and the meeting will not be held until this is complete and a report ready on the findings of the engineers.

FIREMEN WILL AID FORESTERS

San Gabriel Valley Fire Fighters Organized for Forest and Brush Work

ARCADIA, Dec. 14. — To co-operate with the Angeles Protective Association in prevention and combating of forest fires, the San Gabriel Valley Firemen's Association was organized last night at a meeting at the City Hall here.

Chief of Police Coberly of this city, who is also fire chief, has the distinction of being the founder of the new association, and was elected president. Other executives elected were Art Loomis of Monrovia, vice-president; Jim Heasley of Sierra Madre, secretary, and Felix Withrodt of San Marino, treasurer.

Battalion Chief Fuller of Pasadena, assisted in organizing the association, and W. A. Myers, president of the California State Firemen's Association, was the official speaker for the occasion.

Fire Chief Harry Stephens of Monrovia, was appointed to draw up by-laws for the association, which will hold its next meeting in Monrovia next month.

"Inasmuch as the entire San Gabriel Valley is keenly interested in the foothills, we as an association, are going to put forth every effort in co-operation with the forestry department to prevent forest and brush fires," Coberly said.

Women Hurt Dangerously on Way to Funeral

COMPTON, Dec. 14. — An automobile crash at Atlantic Boulevard and East Main street today may result in the death of two Anaheim people who are in Las Campanas Hospital here at the point of death with skull fractures.

The injured people are Mrs. John Snyder, 317 South Ohio street, possible skull fracture, and Mrs. B. F. Karcher, 511 North Lemon street, fractured right jaw and skull. B. F. Karcher has a fractured right arm.

The party was on the way to the funeral of Mrs. Karcher's brother. F. C. Kief, driver of the other car, who lives at 8835 East Colorado street, Long Beach, although his machine rolled over three times, escaped uninjured.

During the past year five persons have been killed and twenty-eight others injured at this corner.

MEDIEVAL PLAY BEING GIVEN AT CLAREMONT

CLAREMONT, Dec. 14.—The Secunda Pastorum, a play of early English life, will be presented at the vesper hour in Bridges Hall on the 16th inst. It is the opinion of critics that this is the finest medieval play in any language. As it deals with the birth of Christ it is peculiarly suited for the Christmas season. As considerable expense is involved in the production a silver offering will be taken. The play is under the direction of Prof. Mendal G. Frampton.

OPENING OF REDLANDS THEATER ANNOUNCED

REDLANDS, Dec. 14.—The new $40,000 theater building just completed here by the West Coast Junior Circuit, Inc., is to be opened with a program the 28th inst., according to plans announced today by Harry Sugarman, president of the company. City officials will be guest of honor at the opening night of the theater and there will be many of the leaders in the motion-picture world here for the event. The new theater seats 1500.

COUNCILMEN IN RECALL ACTION

Riverside Executives Face Retaliatory Move

Friends of Mayor Dighton Circulate Petitions

Both Sides in Argument Trying Ouster Plan

RIVERSIDE, Dec. 14.—Opening a counter-offensive, friends of Mayor Dighton announced today that they are circulating petitions seeking the recall of Councilmen Backstrand, Taylor and Wells. Among the charges made against the trio are "incompetency for the performance of duties" and "disregarding the wishes of the voters." Opponents of the Dighton faction, however, assert that the sole objection to the Councilmen is the fact that they have failed to take orders from the executive.

Not to be outdone, foes of the Mayor announced today that sufficient names have been obtained on petitions in circulation to insure a recall election. The petitions have been signed, they said, and they predicted an overwhelming victory for Joseph Sheldon Long, who will oppose Dighton at the polls.

The Mayor's efforts to suspend City Auditor Peirson on charges of neglect of duty so far have been futile, as Peirson contends he must legally continue on the job until the Council has approved the executive's action. The matter was to have been heard at the last session of Council, but an automobile accident incapacitated Dighton to the extent that he was unable to attend. As the Council has unfailingly opposed the Mayor there seems no doubt that Peirson will continue in office.

Mayor Dighton himself is awaiting trial on a grand jury indictment charging criminal libel. The indictment is based on charges the Mayor is said to have made in a Los Angeles evening paper that irregularities had been discovered in certain city offices. According to the grand jury Dighton has failed to produce any evidence to back up his statements.

In an effort to do so, however, Dighton has engaged a firm of Los Angeles auditors to inspect the city's books over a period of twenty years. This audit follows an investigation just completed by a local certified accountant who failed to discover anything improper in the municipal accounts. The city is paying the Los Angeles auditors approximately $1400 a week for their services. They have been at work three weeks to date.

Street Railway Deal Postponed

SANTA BARBARA, Dec. 14.—Santa Barbara and Suburban Railroad Company's petition to abandon its street railways franchise here was heard before Examiner William Handford of the State Railroad Commission today and the hearing was continued until January 25 when the evidence of the city and a number of other protestants will be heard.

Nine exhibits introduced by the street railway company presented an array of statistics on the company's operations from 1923 to September 30, last, and were the same statistics, brought down to date, which the company introduced to win its last change of rates here.

These changes in rates, Walter Erwin, superintendent, said, resulted in a loss of 18 per cent in patronage on the street cars and busses and only a slight increase in revenue due to the higher fares for single rides and the elimination of the $1 a week no limit passes.

Plunge From Roof Fatal

PASADENA, Dec. 14.—Losing his footing while looking over the edge of the roof of the High School auditorium this afternoon, Stephen Crosby, 35 years of age, fell forty feet to the roof of an adjoining building.

A fellow workman on the ground, E. H. Olson, heard Crosby's body strike the roof and rushed him to the Emergency Hospital where he was pronounced dead. His skull was crushed. Crosby was employed by the Jones Heating Company of this city and resided at 782 North Fair Oaks avenue.

HUNTINGTON PARK CLUB NAMES OFFICERS

HUNTINGTON PARK, Dec. 14.—The "20-30" Club, at its regular session last night, elected new officers for six months, beginning January 1. Charles Dibble was chosen president; Ed Layton, vice-president; Dar Lough, treasurer, and Don Huddleston, secretary. Will Brown and Roger Theis will be the new directors for next year. Installation will be held on the first meeting night in January.

FITTS TO ADDRESS VALLEY BOY SCOUTS

RESEDA, Dec. 14.—Dist.-Atty. Fitts of Los Angeles county is to be the principal speaker at the annual banquet of the San Fernando Valley Council of Boy Scouts, which will be held in the new American Legion clubhouse here January 11. The Los Angeles Police Department Quartet is on the program, as well as several Scout officials. Veterans' badges will be awarded the Scouts. Officers and directors of the council for the coming year will be elected.

EASTERN STAR ELECTS

TUJUNGA, Dec. 14.—Elsie M. Barnaby was installed as Worthy Matron of the local chapter of Eastern Star at the regular meeting here. Other new officers of the chapter are Helen L. Bloore, Lynnie K. Greer, Mollie F. Johnson, Louise E. Brunner and Florence Beal. Ray L. Busse was installed as Worthy Patron.

SICK MAN ASKS FOR JAIL TERM

Ex-Canadian Ace Seeks Prison Sentence in Hope of Hospital Attention

SANTA ANA, Dec. 14.—Capt. Kenneth H. Brown, 34 years of age, said to be the physical wreck of a Canadian war ace, today asked Superior Judge Ames for probation in connection with a worthless-check charge and then, changing his mind, asked the court to deny him leniency and send him to prison.

The desire for hospital care, which he believes he could obtain at San Quentin for the malady that has gripped him, moved Brown to request sentence. The court acceded and sentenced him to a term of from one to fourteen years.

His memory destroyed by injuries he received in a factory explosion at Cincinnati two years ago, the former air hero remembers none of his past.

"They tell me I served with the Canadian flying forces in the World War," he told Judge Ames.

Brown has been employed by a Los Angeles company manufacturing airplanes. He had passed several no-fund checks, one for $115.70, issued to R. D. Lippincott here, causing his arrest.

Telling the court of his malady today, Brown begged that his plea for probation be denied, so that he might have the advantage of hospitalization at the State institution, which he could not afford outside as a free man.

Sick Rug Maker Arrives in West

REDLANDS, Dec. 14.—Alexander Smith Cochran, present head of the great Alexander Smith & Co., rug manufacturers of Yonkers, N. Y., arrived here today to spend the winter at his winter home. He has just recently recovered from a critical illness from pneumonia and is confined to his bed most of the time.

The former husband of Ganna Walska, famous operatic star, was able to walk from the private car in which he and his party made the journey. He was accompanied by his sister, Mrs. Cochran Bowen; nurses, masseurs, valet and servants. There were twelve in the party. He recently purchased the Dr. E. A. MacDonald home on West Highland avenue. It is a large home and has one of the most beautiful gardens in Redlands.

The party came across the continent in a special train consisting of a day coach, standard Pullman and his private car. The train made the trip in four days.

Cochran is head of the rug factory founded by his grandfather, employing 18,000 persons.

Ashes of Flyer Placed in Vault

COMPTON, Dec. 14. — The ashes of Harry Tucker, millionaire sportsman and owner of the ill-fated Yankee Doodle, which crashed against a mountainside in Arizona, were placed in a niche at Angeles Abbey here today by relatives. The Yankee Doodle, made famous by Art Goebel's flight, hit a mountainside on an eastern nonstop trip, killing Tucker and Capt. Collyer, the pilot.

ADDRESSES LISTED FOR TEACHERS' INSTITUTE

POMONA, Dec. 14.—Nationally known educators will address the three-day sessions of the Pomona Teachers' Institute to be held in the high school auditorium Monday, Tuesday and Wednesday of next week, Superintendent of Schools Emmett Clark announced today. Sessions will be held both morning and afternoon and will be open to the public. Teachers are required to attend.

Among speakers will be Dr. Thomas H. Briggs, professor of education, Teachers' College, Columbia University; Dr. J. Harold Williams, associate professor of education, University of California at Los Angeles; Lyman Bryson, instructor, extension division, University of California; Dr. Burton E. Nelson, president of the Stout Institute; Mrs. Percy V. Pennybacker, president, Chautaukua Woman's Club, and Dr. Frederick Thomas Blanchard, professor of English and chairman of the department of English, University of California at Los Angeles.

CORONER'S JURY ACTS ON DEATH OF DUNLOP

ANAHEIM, Dec. 14.—Fred S. Dunlop, 46 years of age, of Huntington Park, whose body was found in the garage of R. Barnes, 733 North Clementine street, yesterday morning died of asphyxiation from carbon monoxide gas, according to the findings of a Coroner's jury late yesterday.

Dunlop is believed to have started his machine in the garage with the doors closed, and to have run the motor in an effort to recharge his battery.

Funeral services will be held tomorrow from the Backs, Terry & Campbell funeral parlors. Burial will be in Calvary Cemetery, Los Angeles.

BAND BOOKED IN PARADE

HUNTINGTON PARK, Dec. 14.—The students' band of the Huntington Park Union High School will appear again in the Tournament of Roses parade at Pasadena on New Year's Day, according to the announcement of Principal K. L. Stockton yesterday afternoon. The organization has forty-two pieces, and has as its drum major Miss Maude Langdon, who will lead the organization.

STREET EXPERT CAUSES MUDDLE

Venturans Condemn Plans of Dr. Aronivici

Injunction May be Used to Stop Salary

Radical Business Zoning Basis of Contentions

VENTURA, Dec. 14.—Threatening an injunction to stop the City Council from paying Dr. Carol Aronivici $5400 for his services in connection with the drawing of a master plan for the city, certain property owners today were making strenuous objections to the zoning plan as propounded by Dr. Aronivici at three public hearings held this week at the City Hall.

Protests heard during the first two nights came to a head last evening when the planning expert appeared before a large group of business men at the City Hall to explain the map and to answer in particular questions concerning business zoning.

Numerous criticisms were heard which focused on one or two points. There apparently are many Venturans who have bought properties paying high prices and exposing themselves to heavy street assessments with the idea later of erecting business structures. Particularly is this true of Main street and Thompson Boulevard owners. These people, when they found that their property was proposed for residential zoning, declared that they could not pay out on their investments.

One of the objections expressed by property owners is that Dr. Aronivici has concentrated most of his attention upon zoning, which, they say, should be largely a matter of policy for the local commission, and has not given enough thought to the laying out of major arteries of traffic and other phases of city planning work.

Labor Agreement Must be Altered

EL CENTRO, Dec. 14.—Contracts between Imperial Valley vegetable growers and the laborers who pick and pack cantaloupes and other products will have to be altered to comply with the law, according to State Labor Commissioner Mathewson, who addressed a meeting of vegetable growers here last night.

The present contract whereby the employer holds back a portion of the wages is illegal, Mathewson said. He expressed confidence that a proper agreement could be made which would protect both the grower and the worker. A special committee of growers, composed of J. P. Carter, A. M. Jack, Lee Siebert, Fred Bright and George Swink, was authorized to meet with the State officers and work out the details of a labor agreement which would be satisfactory.

EL RIGHTEM SHRINE CLUB ELECTS OFFICERS

TORRANCE, Dec. 14.—Newly elected officers of the El Rightem Shrine Club, made up of Shriners from the South Bay and Centinela Valley districts, are Charles Miller of this city, president; Neville Redmon, vice-president, and Al G. Bailey, secretary, both of Redondo Beach. The local club, together with the Redondo Beach Chamber of Commerce and the Redondo city officials are making preparation to entertain visiting Shriners during the convention in Los Angeles next June, in which an official Redondo day may be designated by the special committee.

CHURCH PLANNING NEW SUNDAY-SCHOOL UNIT

PASADENA, Dec. 14.—Plans for a $200,000 Sunday-school unit which will be added to the First Baptist Church plant, will be submitted to the church building committee on Monday, it was learned today. The architecture of the new unit will be in harmony with the main church building, which was completed in January, 1926, at a cost of $400,000. The church faces the new Pasadena Civic Center.

H. M. BARTON SUCCUMBS TO ILLNESS

First Mayor for City of San Bernardino Expires in Valley Residence

SAN BERNARDINO, Dec. 14.—H. M. Barton, this city's first Mayor, for seventy-one years a resident of the valley, died late last night after an illness of nearly three years. One of Southern California's outstanding pioneers, he was born at San Gabriel, December 18, 1856, the son of Bren Barton, long known as one of the early physicians of Southern California. When he was less than a year old, the Barton family moved to this valley, settling in what is now the Mission district near Redlands.

Barton became interested in politics and in 1886 was elected a member of the State Legislature to represent San Bernardino county. In 1893 he was elected a member of the City Board of Trustees and in 1905 when the city charter was adopted became the city's first Mayor, serving two years.

In later years, Barton was interested in the business development of the city, at one time engaging in real estate and finance business and owning an interest in the San Bernardino Hotel Building Association and the Security Investment Company.

Besides his widow, Mrs. Florence Barton, he leaves three children, Mrs. Sherman G. Batchelor, Miss Clara Barton and Merritt Barton, a sister, Miss Mary Barton, and a brother, John Barton, all of this city.

Member of Crew Asserts Captain Hit Him on Head

SAN DIEGO, Dec. 14.—Details of an asserted assault on the high seas yesterday in which Dominego Pilo, crew member aboard the San Diego fishing schooner Vigilante, is said to have been struck on the head with a heavy steel chisel by the schooner's captain, William Coruthers, were learned here today, when Pilo appeared before United States Commissioner Ryan to prefer charges of assault against Coruthers. The attack was declared by Pilo to have taken place yesterday when the Vigilante was leaving Ensenada southward bound.

When Pilo appeared before Judge Ryan today his head was bandaged. He said that he was piloting the Vigilante at the time the assault took place and sought to guide the ship around the seaward side of an island just off the coast from Ensenada, rather than attempt to run the vessel through rough seas, lying between the island and the mainland, as desired by Coruthers, he declared. Coruthers struck him with the chisel without warning, he stated. Judge Ryan instructed Pilo to appear before him at 10 a.m. tomorrow at which time complaint will be filed, charging Coruthers with assault on the high seas.

LIBERTY CUT SHORT

Paroled Liquor Prisoner Back in Jail for Drunkenness

SANTA ANA, Dec. 14.—P. F. Hall, who was paroled from the County Jail yesterday after serving 254 days of a 500-day sentence for possession of liquor, enjoyed brief liberty. Deputy Sheriffs Carter and Steward found him intoxicated today, they reported, and brought him back to jail. Hall faces cancellation of parole, which means serving the rest of the 500 days. A. A. Smith, paroled with Hall, under similar circumstances, promised to leave the State.

SCHOOL MERGER SOUGHT

TUJUNGA, Dec. 14.—The petition asking for the merger of the Tujurga schools with the Los Angeles school district for school purposes only has been filed with the County Superintendent of Schools. When the petition is checked it will be turned over to the County Supervisors for a public hearing. Officials here say there is no doubt but what the school merger will be made.

VICTIM MAKES IDENTIFICATION

Marion Shoots Boy Made Attack on Her

Recognition Made Already Known

Youth Held in Jail of $7500 Bond

SAN DIEGO, Dec. 14.—Collins, asserted "Stranger," was being held in Jail today in default of $7500 bail fixed at his arraignment court to answer examination on the felony charge.

Brought back early this week, when arrested and arraigned of grand theft of an automobile, a market at Santa Monica was employed, he was several persons at the Elevated to have assaulted here and to have automobile of one of them.

Collins is accused of a deadly weapon and bail in this amount at $2500. He is further likely to produce a jury" upon him who yesterday assailant. Bail is fixed at $5000 and amount of $5000 automobile theft charge.

The youth, and with a grested affectionately er and wife when der guard in court. No effort provide the bail sel, Attorney

"He is the man, about it." Miss she visited the morning and was called. The girl story of how the beat her with empty house in district, after several houses renter." Miss bandaged, but mute evidence

Collins appeared further identification boy slugger. the company worked have the "prospective

City Clerk El Centro

EL CENTRO, Dec. Valley is to be city clerks and morrow and Southern District League of Municipalities in this city.

Tomorrow's luncheon at the Hotel, business afternoon and the evening. turn trip is to be for dinner.

THREE BROTHERS SAME MASONIC

AZUSA, Dec. 14.—Three coincidences of the elected to office in the annual election of the Azusa Masonic last night with P. H. new Worshipful brothers, W. W. Heth, were elected Secretary, respectively.

Other officers in the torate include: Senior Warden; Junior Warden; Mace, Trustee.

FOOTBALL LEADERS JOIN IN BANQUET

REDONDO BEACH, One hundred of the Lions' Club and attended the annual given in honor of the of the Union High Special guests were Southern California, Capt. Jess Hibbs, Lowry McCaslin and pean of the University ern California, and two from each of the ens and their coaches.

DAYLIGHT BURGLAR ROBS BANKER'S

COMPTON, Dec. burglar picked one of this city as a victim, entered the home of vice-president of the branch here, and valuable jewelry and a revolver owned by Mr. thief forced entrance to by cutting the rear jimmying the door was downtown doing

KIWANIS TO HONOR

SAN FERNANDO, Dec. Collins, local contractor, called an honorary the California-Stanford Kiwanis clubs at the Oakmont Country day night. The Mission Hills Club is host.

BOY ROBBIN FRIENDS

MANHATTAN BEACH, Boy Scouts of the Beach district took part in the Good Turn Week, and reported over by Dr. R. H. here last night in which 100 merit badges and other badges were awarded.

CAUSEWAY WORK TO START

Judge Signs Papers Fixing Right of Way Over Bay and Contractors File Necessary Bonds

SAN DIEGO, Dec. 14.—Actual construction of the Mission Bay causeway is to begin on the 26th inst. under terms of the contract signed by Noble & Rhodes, it became known today, with report that Superior Judge Andrews yesterday signed an order giving the city immediate possession of fourteen pieces of property needed to complete the right of way. The acquisition provision of the Mattoon Act was invoked for the first time in this county to complete the right of way.

Those named in the suit and the value of their respective holdings were given as: Elizabeth Burr Smith, $380; Bank of Italy, $7000; San Diego Securities Company, $387; James A. Hibbard, $15; the Southlands Company, $320; Edward T. Hale, $650 and $116; Harry S. Bennett, $650; George A. Gonzales, $252; Charles T. Phelan, $126; Louis Reichel, $1900; Union Trust Company, $1900; Wilhelmina Daly, 3374.50, and W. G. Carter, et al., $360.

On accepting the contract Noble & Rhodes filed two bonds with the United States Casualty Company as sureties, one for $167,500, or 25 per cent of the estimated cost of the project; the other for $335,000. The first was for guarantee of faithful performance; the second to guarantee payment of all bills for labor and materials used.

While the estimated cost of the project is $665,319, the bid of Noble & Rhodes was based on unit costs. If the excavations exceed the aggregate estimated by the engineers, or foundations on which rest the pilings of the two bridges are found at greater depth than expected, requiring an increased amount of cement work, the total cost may exceed that estimated by the engineers. The contract calls for completion of the project by July 1, 1930.

CITRUS REACHES NEW MARK

Upland-Ontario-Cucamonga Area Has $10,000,000 Crop Reported for Last Season

UPLAND, Dec. 14.—Oranges and lemons, mostly the former, grown in the Upland-Ontario-Cucamonga district during the season ending November 1, last, were worth more than $10,000,000, it was revealed today during the annual meeting of the Ontario-Cucamonga Exchange, more familiarly known as the O.K. Exchange, which handles 85 per cent of the citrus fruit of the district.

Harry B. Harlow, manager of the exchange, reported value of the citrus fruit handled by the exchange at $7,503,330.59. This figure is easily raised over $10,000,000, according to citrus men, when returns from independent packing-houses are added.

It was stated during the meeting today that the season just closed was the greatest citrus year this community has ever had, and indications, it was said, are that an equally prosperous season is now starting. Thus far this season 200 cars of lemons have been shipped.

Associations affiliated with the O.K. exchange are Etiwanda Association, Ontario, Old Baldy, Alta Loma Heights, Upland Lemon Growers, Upland Heights, Cucamonga, Mountain View and Stewart.

The returns to the O.K. exchange came from 3770 cars of citrus fruits. Thirty-one years ago the exchange was founded and shipped 436 cars, for which was received $256,832.13.

There was no frost damage or loss from winds to citrus fruits during the past year, according to Harlow's report. The greatest difficulty the growers had to combat was the red spider.

BYRN MAWR FACING HEAVIEST CROP

BRYN MAWR, Dec. 14.—The Bryn Mawr Fruit Association will be called on to handle the largest crop in its history next season. This was brought out at the annual meeting today. Only one change was made in the board of directors at the annual election. F. S. Gunter is filling the vacancy left by W. A. Hartman when the latter disposed of his citrus interests. The new board includes G. L. Nelson, Frank Hinckley, C. J. Barnes, A. J. Boettger, I. P. Davis, N. H. Skuce, C. G. Clay, J. H. Alder, H. L. Hubbard, Frank Mulvihill, J. H. Stewart, Mrs. Thomas Sanbern, Dr. T. M. Blythe, F. S. Gunter and N. B. Hinckley.

Nibs Price to Bring Bears South Next Friday

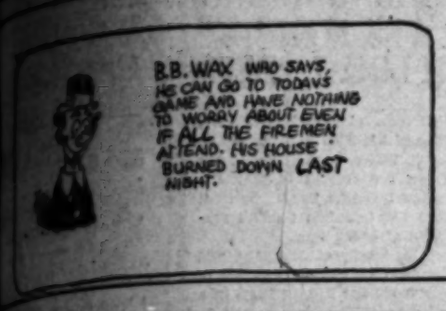

SPORTS
Los Angeles Times

SATURDAY MORNING, DECEMBER 15, 1928.

FIREMEN FACE NAVY STARS AT COLISEUM TODAY

Minors' Draft Reconciliation Proposal Spurned

GWYNN WILSON RETURNS HOME

Dartmouth May be Placed on 1930 S.C. Schedule

Graduate Manager Home After Signing Skibos

Powerful Team Expected to Play in Coliseum

Gwynn Wilson, general manager of the University of Southern California, returned to Los Angeles from the East yesterday having lined up the Carnegie Tech game as the final Trojan contest of the 1929 season.

GWYNN WILSON

Although there is nothing definite about it at this time there is a strong possibility that Dartmouth may appear here during the 1930 season. Wilson had nothing to say on the subject, but it is known that Dartmouth officials have been in touch with Trojan heads over the matter.

The game, if arranged, would

(Continued on Page 10, Column 5)

Firemen vs. Seamen - - - - By Bruce Russell

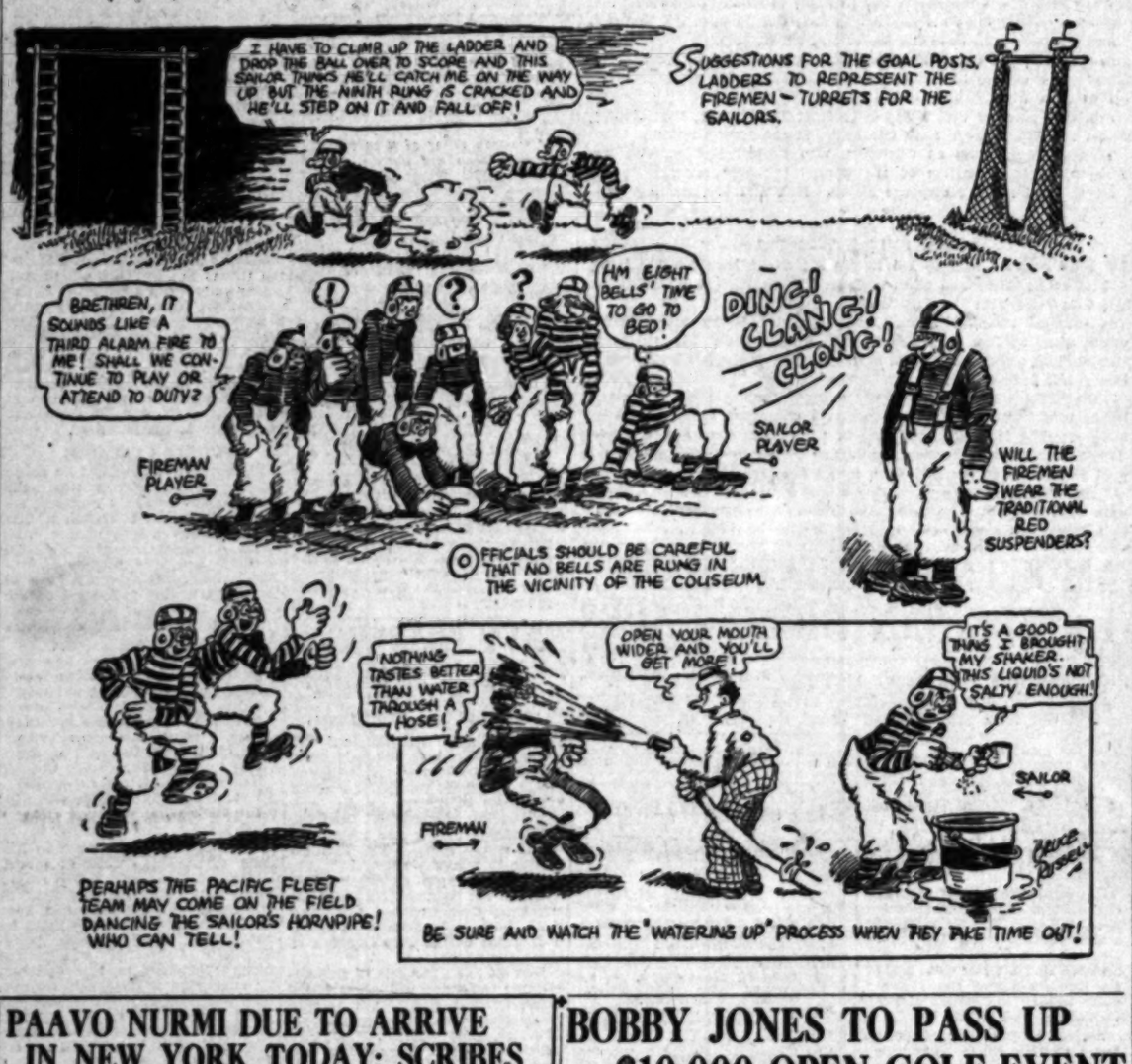

MAJORS UPSET PARLEY PLANS

West Baden Meeting Called Off by Minor Loops

Refusal of Big Leagues to Co-operate Reason

Present Agreement to Hold Over Another Year

CHICAGO, Dec. 14. (AP)—The American and National League club owners have played havoc with the minor leagues' hopes of formulating a reconciliation program at West Baden, Ind., January 10.

Instead of lining up with the minors' proposition of a peace meeting in January, the majors, in their joint meeting here yesterday, turned thumbs down on the proposal. As a result there will be no meeting and the present much-debated major-minor agreement will have to do for another year.

The minors' failure to outline a definite plan of reform at Toronto was given by the majors as the reason for deciding against sending a committee to the conference. They did give minor-league proponents of the plan an opportunity to explain why there should be a confer-

(Continued on Page 10, Column 7)

SMOKE-EATERS IN GRID GAME

Sailors Replace Police in Annual Football Tilt

Former Annapolis Stars to Perform for Local Fans

Gobs Are Favored to Walk Off With Laurels

There may be some fires crop out in Los Angeles this afternoon, but Coach Bill Blewett's Fire Department football players won't know anything about them. Bill's Smoke-Eaters have a blaze of their own to put out and it's a threatening one to say the least. The fire laddies tackle the strong all-Pacific fleet football team at the Coliseum in the third annual department Coliseum fiesta.

If there are any other blazes to be attended to the 750 firemen unlucky enough to be on duty will have to see to them for Blewett's men will be busy enough.

The game replaces the annual affair with the police as the big Coliseum wind-up of the year for the Smoke-Eaters, but the competition will be stiffer today than in the past games. The Navy team has been carefully selected from the entire Pacific fleet and no less than twelve former stars of the United States Naval Academy of Annapolis top the list.

The ex-Annapolis backfield stars,

(Continued on Page 10, Column 5)

CANZONERI, SINGER IN DRAW; MALONEY FINISHES MITCHELL; GENARO WINS TILT ON FOUL

NEW YORK, Dec. 14. (AP)—Al Singer, sensational young New York featherweight, was awarded a draw with Tony Canzoneri, former 126-pound champion, in a slashing ten-round bout at Madison Square Garden tonight.

A record crowd of 20,804 paid $63,421 to see the battle. Canzoneri, a veteran for all his youth, apparently gave the youngster, one of the local favorites, a neat trouncing, but Singer fought him gamely and cleverly all the way. Each scaled 128 pounds.

The Associated Press chart gave Canzoneri eight rounds with only two for Singer. Singer won the second and eighth rounds, but Canzoneri's margin in several others was slight.

Tommy Grogan, heavy-hitting lightweight from Omaha, Neb., smashed out a thrilling ten-round decision over Lew Kersh, local favorite, in the semifinal. Grogan won all but the eighth round and nearly finished his man in the second and ninth sessions. The weights were: Grogan, 135½ pounds; Kersh, 135.

MALONEY STOPS ANDY MITCHELL

BOSTON, Dec. 14. (AP)—Jim Maloney, Boston heavyweight, outslugged Andy Mitchell of Long Beach, Cal., here tonight to such an extent that Mitchell's second tossed in a towel in the sixth round of the ten-round bout. Both fighters slugged furiously all the way, but Maloney had the better of the going in all rounds but one.

In the opening round the Boston boy dropped Mitchell

(Continued on Page 10, Column 2)

...ON SELECTED TO HEAD ...TE BOXING COMMISSION

WILLIAM RAMLOW

that if an application were made, the commission would turn it down. The welterweight titleholder was one of the principals in the fiasco in Los Angeles where he refused to go on with a bout with Ace Hudkins because the promoter was unable to produce all of his guarantee money.

GENSHLEA NEW SECRETARY

Joe Genshlea of Sacramento, was appointed secretary for the next four years, replacing Walter A. Yarwood, former Santa Cruz newspaper man who has served since the commission was formed in 1925.

The decision to renew permits to all clubs in good standing takes in every organization now operating in the State. All will have to make regular application, however.

New permits will be difficult to obtain, it was indicated, with the announced policy for 1929 that no applications will be considered for permits in communities where clubs already are

(Continued on Page 10, Column 7)

PAAVO NURMI DUE TO ARRIVE IN NEW YORK TODAY; SCRIBES PUZZLED OVER HIS INTENTIONS

BY ALAN J. GOULD
Associated Press Sports Editor

NEW YORK, Dec. 14. (AP)—Paavo Nurmi is due in tomorrow but the boys who have been scanning the gangplanks for the celebrated Finn won't believe it until they see him.

PAAVO NURMI

Even then it may not be possible right away to determine whether Nurmi intends to run here as an amateuer, professional or perhaps try both in the order named. Paavo has always had a habit of keeping his affairs to himself and there is no reason to suppose he has become any more communicative than before, when he did little or no talking but a lot of eloquent foot racing.

The best guess, among Nurmi's closest friends here, including Hugo Quist, is that Paavo will remain an amateur for the time being, competing in two or three special indoor meets in New York and possibly Boston or Chicago. After that he may consider a professional offer but Quist is firm in the belief that Nurmi is anxious for one more record-breaking outdoor season as an amateur.

Edvin Wide and Willie Ritola, who have made up the Olympic distance running big three with Nurmi in the 1924 as well as the 1928 games, will be on hand to give Nurmi some competition. Joie Ray is out of the amateur picture but Leo Lermond, a sensation indoors last winter, is ready to represent the home talent.

BOBBY JONES TO PASS UP $10,000 OPEN GOLF EVENT

All hope of having Bobby Jones, the national amateur golf champion, participate in the $10,000 open here next month vanished yesterday.

The golf king wired from Atlanta, Ga., that it would be impossible for him to make the trip to Los Angeles at this time—either for the Georgia Tech - California football game on New Year's Day or for the interfraternity banquet which is to be held at the Elks' Club preceding the pigskin classic.

BOBBY JONES

Jones had been sought as a speaker at the interfraternity banquet, which will feature talks by Coach Nibs Price, Capt. Phillips and Capt.-elect Riegels of the California team.

The golf star's wire was to Dr. Carl J. Rice, who is arranging details of the banquet, and was as follows:

"Wrote you three days ago impossible come Los Angeles. Many thanks.

"ROBERT T. JONES, Jr."

SOUTH PASADENA IN WIN OVER FRANKLIN

South Pasadena's Tigers, one of the strongest basketball teams in the Coast League handed the Franklin Panthers a 40-7, beating yesterday on the Tiger courts. Clarke of South Pasadena was high-point man with 20 points. On Thursday the Tigers defeated Citrus Union, 20-16, while on Tuesday, the Occidental freshman quintet fell by the score of 24-7.

...OUS SPEEDBOAT CHAMP ...NTERS SAN DIEGO RACES

La Reine III is a stock twenty-six foot Chriscraft, but it is the racing model, 150 horse power Kermath engine, that Gifford and

(Continued on Page 10, Column 3)

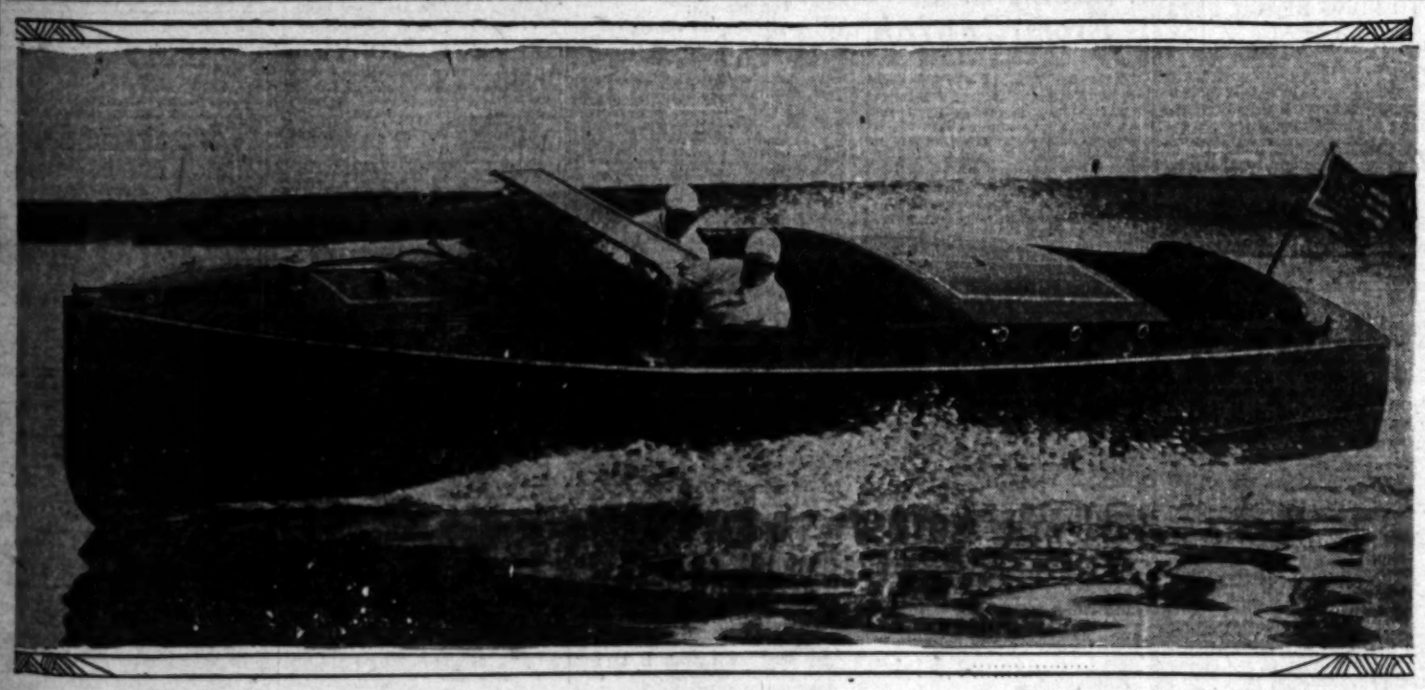

Crack Speedster in San Diego Race Today

[Photo by Paul Strite, Times staff photographer]

Brooks Gifford, famous speedboat fan, re-enters the list today after a layoff of six years, in the Los Angeles Harbor-to-San Diego motor-boat race, scheduled to start off the breakwater at 8 o'clock. Gifford will have Harry Grandy with him in the race. The race, the longest open-water motor-boating event in history, will draw three entries, Gifford's La Reine III, crack Chriscraft racer; Dick Robinson's famous San Diego Liberty-powered Agilia, and a Dodge racer. The photo shows Gifford at the wheel of his latest speedboat creation with Grandy in the mechanic's seat.

ENGINEERS DECLINE AID

Spurn Offer to Finance Band's Trip to Coast for Battle With California

ATLANTA (Ga.) Dec. 14. (Exclusive)—Formal request that the movement to raise funds to send the "Rambling Wreck" band to California be discontinued was made by the Georgia Tech Athletic Association this morning. Dr. M. L. Brittain, president of the institution said that while Tech appreciated the interest of its friends and well wishers in raising funds to send the band to the Rose Bowl for the New Year's Day game it was deemed unwise to do so.

The athletic association followed the unanimous recommendation of the executive committee on the proposal, he added.

The text of the athletic association resolution follows:

"Upon motion made, seconded and carried unanimously by the athletic association, it was decided to request those in charge of the movement to collect funds to send the Tech band to Pasa-dena to discontinue their efforts.

"For many reasons this action was thought best and especially so since the executive committee of the board of trustees by unanimous vote advised that the proposal to send the band to California was unwise, although approval was given for the trip by the team."

The athletic association composed of six faculty members, three students and two alumni, met late Thursday to consider the matter.

SURPRISE ACTION

The action of the Tech Athletic Association came as a surprise. The Metropolitan Theater, the Capitol Theater, the Rialto Theater and several business men had been ac-

(Continued on Page 10, Column 7)

INGWERSEN STAYS AT IOWA

IOWA CITY (Iowa) Dec. 14. (AP)—Burton Ingwersen will coach Iowa's football team again next year.

Ingwersen, the youngest coach in the Western Conference, was the target of criticism by Iowa alumni in 1927 when his team had a disastrous season, finishing close to the cellar in the championship race. He and his supporters asked for one more chance and it was granted despite the opposition.

He more than made good during the recent championship race. His team was in the running for the title up to the last second of play. His reward came yesterday when Iowa athletic officials announced his retention as coach.

Eddie Meyberg Captures Hillcrest Championship in 36-Hole Finals, 7 and

FAVORITES IN WOMEN'S TEAM MATCH PLAY WIN

California Loses to Los Angeles by 5 and 4 Count; Riviera Trips Hillcrest; San Gabriel Cops

BY EDWARD LAWRENCE

Eddie Meyberg is the new golfing champion of the Hillcrest Country Club. Eddie won the championship in the 36-hole finals, 7 and 6, over Bert Allenberg.

Meyberg played brilliantly throughout the tournament and finished the first eighteen holes 1 up on his opponent. Starting out the first nine of the second eighteen, Meyberg clinched the title by shooting a 35, 1 under par, and won the match on the thirtieth hole.

Mrs. Al Lee turned in something of a record the other day by sinking her second hole in one of the year on the 131-yard sixteenth hole. In the recent match played at Hillcrest between Johnny Farrell, Walter Hagen, Lewis Scott and Harry Cooper, Farrell shot a 3 and the rest 4's.

The sixteenth is a new hole and one of the finest one-shot holes in Southern California.

WOMEN GOLFERS COMPLETE FIFTH-ROUND MATCHES

Favorites came through to win their fifth-round team matches in the Los Angeles division of the women's auxiliary yesterday.

Flintridge, playing without Miss Kathleen Wright, scored a 5½-to-3½ victory over Lakeside. Esther Klinck substituted for Miss Wright and paired with Margaret Cameron to score 3 points over Mrs. James Horan and Mrs. Wallie Lohman.

San Gabriel's strong team defeated Wilshire, 8½ to ½. Although Mrs. Roy Green and Mrs. Dick Edwards, first California team, scored 2 points, Los Angeles won the match by the narrow margin of 5 to 4.

Brentwood scored an 8-to-1 win over Rancho, Riviera defeated Hillcrest, 5½ to 3½ and Oakmont won from Hollywood, 6½ to 2½.

Following are the complete results:

OAKMONT, 6½; HOLLYWOOD, 2½

Mrs. E. M. Phillips, Mrs. A. K. D. Tyrhus (H.-) 0; Mrs. George Herald, Mrs. C. Kenich (O.-) 1.

Mrs. W. H. Baker, Mrs. R. E. Steward (H.-) 0; Mrs. C. K. Thompson, Mrs. T. A. Harbour (O.-) 1.

Mrs. F. C. Stevens, Mrs. C. R. Francis (H.-) 2½; Mrs. L. R. Converse (O.-) ½.

LOS ANGELES, 5; CALIFORNIA, 4

Mrs. C. W. Cook, Mrs. George Weber (L.A.-) 1; Mrs. Roy Green, Mrs. Richard Edwards (C.-) 2.

Mrs. Charles Woerner, Mrs. E. S. Browne (L.A.-) 2; Mrs. T. F. Noon, Mrs. C. W. Fellows (C.-) 1.

Mrs. Ridge Arkush (L.A.-) 2; Hazel Converse, Mrs. D. S. Nittinger (C.-) 1.

BRENTWOOD, 8; RANCHO, 1

Mrs. Dan Jones, Mrs. L. B. Elliott (B.-) 2; Mrs. J. C. Owens, Mrs. Cosmo Bellow (B.-) 2.

Mrs. Will Carter, Mrs. E. H. Erkes (B.-) 2; Mrs. Ike Wentworth, Mrs. Paul Jones (B.-) 2.

Mrs. T. L. Martin, Mrs. Arthur Kelly (R.-) 0; Mrs. Charles Delaney, Alice White (B.-) 1.

RIVIERA, 5½; HILLCREST, 3½

Mrs. Harry Grossman, Mrs. Curt Rosental (H.-) 1½; Mrs. Orest Lifur, Mrs. Robin Sweedy (R.-) 1½.

Mrs. Herman Poltis, Mrs. A. Lee (H.-) 1½; Mrs. W. Tennessen, Edna Lisle (R.-) 0.

Mrs. John Horstein, Mrs. A. R. Spencer (H.-) 1½; Mrs. H. Van Dyke, Mrs. Conway Tearle (R.-) 1½.

FLINTRIDGE, 5½; LAKESIDE, 3½

Margaret Cameron, Esther Klinck (F.-) 3; Mrs. James Horan, Mrs. Wallie Lohman (L.-) 0.

Miss Julia Lockwood, Mrs. Whitmer (F.-) 1; Mrs. W. S. Beasley, Mrs. Leroy Klinglow (L.-) 2.

Mrs. Kathleen Reynolds, Mrs. A. W. Maine (F.-) 1½; Mrs. H. Sober, Mrs. Harry Wood (L.-) 1½.

SAN GABRIEL, 6½; WILSHIRE, ½

Mrs. Harry Pressler, Marjorie Kirkham (S.G.-) 2; Mrs. Ted Haas, Mrs. Harry Bolden (W.-) 0.

Mrs. Mark Steele, Mrs. Gray Cowan (S.G.-) 2½; Mrs. Paul Hill, Mrs. Ralph Neher (W.-) ½.

Mrs. Charles Freedman, Mrs. John Smart (S.G.-) 2; Mrs. Howard Cates, Mrs. F. C. Bennett (W.-) 0.

DALZELL FAVORED IN SOUTHPAW TOURNEY

Sam Dalzell of the San Gabriel Country Club, one of the best southpaw golfers in these parts, will start as a strong favorite in the third annual championship of the Southern California Left-Handed Golfers' Association, which starts at the north course of the Los Angeles Country Club on Tuesday with an eighteen-hole qualifying round, according to Jim Woods, president of the southpaws.

Dalzell has been playing exceedingly well of late and has been playing neck and neck with Arnold Statz, his team mate on the Mission club team.

Ray Palmer of Rancho, the present holder of the Aman Moore silver mashie which is emblematic of the southpaw championship, expects to defend his title. Palmer is well known to local tournament players as a very sound player and it is a bad day for Ray when his score is over the seventy-five mark. He had five rounds under seventy-three at his home club recently.

Arthur Letts, Jr., of the Los Angeles Country Club must also be figured in the final battle. He carries an eight handicap but plays to a six most of the time. His home in Holmby Hills, as big as it is, has little additional room for new trophies. E. N. Wright, father of Kathleen of that ilk, will strongly represent the Pasadena contingent as will Frank M. Hunter and Dick Carlson of Midwick.

Match play will continue throughout the week at the rate of one match a day.

Among the entries received are L. Styby, Aman Moore, J. P. Bartorf, L. D. Sale, J. M. Kent, Dr. C. L. Corfman, Oscar Heward, James Woods, Danford M. Baker, Guy M. Rush, O. L. Baumbach, William A. Duncan, D. Scott Chisholm, Vernon Goodwin, Mayor George Cryer, Dr. Carlyle Da Mille and Al Smith.

HARRY COOPER SINKS "ACE" AT LAKESIDE

"Lighthorse" Harry Cooper toured Lakeside yesterday in 71 with a hole in one on the 100-yard sixth hole. He was playing with Robert Edelson, 89; Warner Oland, 89; Chuck Ward, 78, and Jack Gardner, 88.

MARJORIE KIRKHAM WINS SAN GABRIEL EVENT

Marjorie Kirkham won the match-play sweepstakes at the San Gabriel Country Club yesterday in Class A, 3 down to par.

Belmont Five Stages Rally to Win, 19-15

Coach Bud Nash's Roosevelt Rough Riders lost a tough 19-15 game yesterday to the Belmont Hilltoppers. After leading the Hilltoppers all the way, with less than three minutes to play, George Matasuka, flashy Belmont, forward sunk three baskets in quick succession to put the game on ice.

Jesse, Rough Rider forward, was high-point man of the game with 9 points, while Matsuka with his three goals for 6 points was second.

"Loole" Solomon, bulky Roosevelt standing guard, played fine defensive ball for Roosevelt.

Clark De Groot's Roosevelt lightweights added another win to their belts by trimming Coach Ebers's Hilltopper lightweights, 25-15. Levine of the Rough Riders copped high-point honors with 10 digits while Planenhorn of Belmont and Cohen of Roosevelt tied for second with 7 points apiece. Both games were played at Roosevelt. The lineups:

VARSITY

Roosevelt (15.)		Belmont (19.)
Bilik (2)	F.	Fonner (2)
Blutsky		
Mostagno (2)	F.	Phipps (2)
		Matasuka (6)
Jesse (9)	C.	Skelton (5)
Solomon	G.	Mayo (4)
Sternberg	G.	Barta

Referee, Dougherty; umpire, Wilson.

SCORE BY QUARTERS

Roosevelt	6	4	3	2—15
Belmont	7	1	4	7—19

LIGHTWEIGHTS

Roosevelt (25.)		Belmont (15.)
Levine (10)	F.	Goldwasser (3)
Pina (6)	F.	Planenhorn (7)
Cohen (7)		
Oenser (2)	C.	Drabin (4)
Spiro	G.	Stark
		Emig (1)
Bunbro	G.	Hines

SCORE BY HALVES

Roosevelt	13	12—25
Belmont	6	9—15

CANZONERI AND SINGER IN DRAW

(Continued From Ninth Page)

for a count of nine and repeated the performance in the second. Flurries of left and right hooks to the head were responsible for the knockdowns. Mitchell showed a flash of form in the third round and outboxed Maloney, at one time landing six times without a return. Toward the end of the round they resumed their slugging and both appeared groggy at the bell.

Maloney took the fourth and fifth rounds by narrow margins. He opened the sixth by punishing Mitchell severely with hard left and right hooks to the head and heavy body blows. Mitchell appeared in great distress, but instead of giving way, he attempted to fight back until the towel floated into the ring.

GENARO WINS OVER ROCCO ON FOUL

DETROIT, Dec. 14. (AP)—Frankie Genaro, recognized by the National Boxing Association as flyweight title-holder, was declared winner over Steve Rocco, Canadian title-holder, on a foul in the second round of their ten-round championship bout here tonight. They were mixing in a neutral corner when Genaro suddenly dropped to the canvas and, apparently in pain, claimed that a low blow had been struck. He was carried to his corner where a physician examined him and expressed the opinion that he had been struck low.

They started fast with Rocco playing for Genaro's body. The champion created some excitement when he charged Rocco, and missing, dived through the ropes. He was uninjured. Genaro missed a left and they clinched. Rocco got in a right to the body. They were tussling near the center of the ring as the first round ended.

They clinched at the opening of the second round, and Genaro pummelled Rocco about the body. Without warning the champion dropped to the canvas and cried out as if in pain.

Genaro was declared winner on an unintentional foul.

LOCAL HORSE CLEANS UP

Joanna Jonis, owned by Miss Virginia Scheu of Uplands won the grand championship at the Chicago Horse show recently. Joanana Jonis defeated a strong class of eleven mares and geldings to take the tricolored ribbon. Before going to Chicago, Miss Scheu took her mare to Louisville where she carried off all honors in the State Fair there.

Harriers to Tangle Today

More than 300 Southland athletes will compete in the fourth annual Breakfast Club cross-country meet, scheduled for this morning. There will be five races, one for high schools under 1200 enrollment, one for schools under 1800 and one for prep schools over 1800. Class Four brings novice and college or university freshmen together while in Class Five, or unlimited division, varsity and amateur club runners will tangle. The meet is sanctioned by the A.A.U. Fred Johnson, head coach at Garfield High, is chairman of the committee in charge.

RABBIT PUNCHES

BY PAUL LOWRY

THE NEW CHAMPION

"HERE is a good story for you on the new heavyweight champion of the world."

Wouldn't that scrawled at the top of a letter make you sit up and take notice?

And wouldn't you read it through when a list of experts a mile long were named as pickers of black George Godfrey as the heavyweight king?

And wouldn't you smile if the letter wound up with:

"And if anything in this letter is spelled wrong you can blame it on this here public stenographer I'm dictating it to out here in Chicago, where I stopped off to find out who the sports writers here pick. I'll let you know later.

"JIM DOUGHERTY."

* * *

ANOTHER KAYO

YES, sir, none other than the affable Baron of Leiperville wrote that letter.

And he dispatched it from far-off Wilmington, Del., where he is enjoying the winter snow—and a touch of the flu. There were mail boxes in Chicago, but the Baron was in haste to reach "Dellyware," and he added a postscript at his destination that the flu bugs got him, too.

And that they still have Joe Anderson in their grip.

And that it is a sad story of how Knute Hansen was kayoed before Godfrey got a chance to massacre him.

This in a wire.

And then another wire a day later from Fremont, O., that Godfrey knocked out Jim Sigman, navy champion, in the second round.

"Sigman same class as Christian, who kayoed Hansen. Godfrey now heavyweight champion of the world," the wire ends.

Nope, the flu didn't stop the Baron. He's still broadcasting.

* * *

GOOD IDEA—BUT

IT WAS a great idea to get Bobby Jones out here for the New Year's Day game and then, once he was on the ground, inveigle him into playing in the $10,000 open.

It sounded plausible because the boys said Bobby undoubtedly would want to test the Pebble Beach links, where the national amateur golf championship will be played next September, and where Bobby will defend his title.

And Pebble Beach, being only a day's journey from this city, Bobby would want to kill two birds with one stone, or maybe three birds—see the football game, play in the $10,000 open and try out Pebble Beach, not to mention a speech at the big interfraternity banquet to be held at the Elks Club here before the game.

But Bobby is different. Being a golf champion is a side issue with him. It's not a business. And Bobby's staying home to attend to business. And you can't help but admire him for it.

FAMOUS SPEEDBOAT CHAMP ENTERS SAN DIEGO RACES

(Continued from Ninth Page)

Grandy hope will pull her through ahead in the hard grind to San Diego. The motor is equipped with special overhead cams and, to give her the ultimate in speed, she has two Zenith carburetors and three auto pulses in two banks.

In her trials off the California Yacht Club, yesterday afternoon, La Reine III turned up 1800 revolutions and showed a top speed of nearly forty knots.

Her competitors today will include Dick Robinson's famous flyer, the twin Liberty motored cruiser Agilis, from the San Diego Yacht Club, and W. H. Lassen's Dodge water car. Both La Reine III and the Lassen entry will fly the burgee of the California Yacht Club.

Arrival of the Los Angeles boats at San Diego early this afternoon will mark the opening of the national motorboat races, in which the crack racing boats from every section of the country are entered.

SPEED TITLISTS TANGLE TODAY IN SAN DIEGO

SAN DIEGO, Dec. 14.—Trimmest of man-made speed craft of the water, representing just about every major class of boat used for race purposes, will vie for world's records and prizes in a two-day speed carnival opening tomorrow morning on San Diego Bay.

All races will be over the government-measured two-and-one-half-mile oval course off the San Diego Yacht Club at Roseville, most events calling for two laps, or a total distance of five miles. The entries:

131 CLASS

Massachusetts Too, Lieut. T. Savage, Boston, Mass., owner; Al Melcher, driver and mechanic.

Miss Westchester II, E. W. Hammond, Larchmont, N. Y., owner; Floyd Smith, mechanic.

Miss Westchester III, E. W. Hammond, Larchmont, N. Y., owner; Floyd Smith, mechanic.

Miss Bayhead II, Chris Ripp, Meadowmere, L. I., owner; A. E. Louvett, driver.

Miss Meadowmere II, Chris Ripp, Meadowmere, L. I., owner, Frank Ripp, driver.

Miss Ricochet, Lewis Luckenbach, Luckenbach Steamship Company, New York, owner, Benjamin Schrieber, driver.

Sparrow II, H. Johnson, Bennington Vermont, owner and driver.

Miss Danville, Clarence F. Carter, Danville, Ill., owner and driver.

Buckeye Baby, Gibson Brandfield, Barnesville, O., owner; James Booth, driver.

Danville Century Cyclone, Clarence F. Carter, Danville, Ill., owner and driver.

Miss Seattle, Glenn Shaw, Seattle, owner; Jim Moore, mechanic.

Frances Marion, Fred Thomson, F. B. O. Studios, Hollywood, owner; O. O. Linthwaite, driver.

Baby Tarpon, Robert Ringling, Evanston, Ill., owner; John McGarva, driver.

Miss California, Mrs. Harris, San Bernardino, Loyola, Long Beach, owners; Dick Loynes, driver.

Miss Ricco II, James Talbot, Jr., Los Angeles, owner; Ralph Smoddy, driver.

PARK ALL CLASS

Miss Los Angeles, James Talbot, Jr., owner, Los Angeles; Jerry Wonderlich, driver.

210 CLASS

Miss Houston IV, Edward C. Thirlwell, Louisville, Ky., owner and driver; Emile Cicconet, mechanic.

Miss Fern Creek II, R. H. Stout, Fern Creek, Ky., owner; Richard Jones, driver, Horace McGee, mechanic.

Miss Komah, Henry Falk, Houston, Tex., owner.

OUTBOARD ENTRIES

Scoot, Max Schertzer, 546 First avenue, Chula Vista, owner, driver.

Miss Arizona II, Jimmie Jordan, 139 North Second avenue, Phoenix, Ariz., owner, driver.

Miss Arizona, Seth E. Smith, Mesa, Ariz., owner, driver.

Cottontail Too, Frank C. Learned, University Club, Santa Barbara, owner, driver.

Re, Kenneth N. Dyer, 8 Brookside, Berkeley, owner, driver.

Goodbye II, Otis H. Robinson, 82 North Craig avenue, Pasadena, owner, driver.

Sunkist Kid II, Loretta Turnbull, Monrovia, owner, driver.

Miss Fresno, W. L. Adams, Fresno, owner; Robert Allison, Fresno, driver.

Feroda II, William J. Fisher, Milwaukee, Wis., owner; Fred Ashbridge, Wilmington, driver.

Say When II, Fred Weber, Jr., Los Angeles, owner, driver.

Blue Streak, Dr. Leo Baurhman, Los Angeles, owner; H. F. Ferguson, Long Beach, driver.

Firefly, Charley Holt, Los Angeles, owner, driver.

Baby Brontosaurus, Willard Crandall, Pasadena, owner, driver.

Ploughboy, Willard Crandall, Pasadena, owner, driver.

Friday XII, Bruce Crandall, Newport Beach, owner, driver.

Apache Kid, Carl C. Koeffler, Wauwatosa, Wis., owner, driver.

MANUAL CAGERS LOSE TO LONG BEACH, 28-18

LONG BEACH, Dec. 14.—Jim Blewett's Manual Arts basketball five was treated none too gently at Long Beach this afternoon. Playing with the same consistency that brought them the Coast league title for the past two years, Long Beach Poly's basketeers rung up a 28-18 victory over their Los Angeles rivals in the season's opener. Capt. Paul Bixby, veteran forward, was the outstanding ace of the game, flinging in thirteen points from difficult angles.

Long Beach (28.)		Manual Arts (18.)
Bixby, 13	F.	Piper, 8
Vail, 8	F.	Sturm, 4
Voorhees, 4	C.	Pinch, 4
Landes, 3	G.	Morehouse
Freeman	G.	Gordon

SCORE BY QUARTERS

Long Beach	8	11	3	6—28
Manual Arts	7	4	4	3—18

Long Beach substitutions—Crane for Bixby, Puhrer for Vail, Elliott for Voorhees, Johnston for Elliott, Tarry for Landes, Mitchell for Freeman.

Manual Arts substitutions—Cohen for Morehouse, Gardener for Sturm, Cristovitsch for Gordon.

Referee, Thomas; scorer, Zehms; timer, Thomas.

CALTECH FIVE LOSES TO PANTHERS, 53-38

The California Christian College basketball team defeated the Caltech five last night, 53-38, on their own courts. North of the Panther team was high-point man with 24 points to his credit. The line-ups:

C.C.C. (53.)		Caltech (38.)
North, 24	F.	Trail, 7
Thompson, 11	F.	Schaake, 9
Usury, 10	C.	Hardie, 5
Linn, 5	G.	Cramer, 3
Lewis, 1	G.	Binram, 9

SCORE BY HALVES

C.C.C.	28	25—53
Caltech	25	13—38

Williams Back From Confab

Harry A. Williams, president of the Pacific Coast Baseball League, returned home yesterday from the Toronto meeting, bringing word that the minor leagues will accept the major-league draft just as soon as certain modifications are made.

Williams says the majors are ready to accept the minor's compromise which calls for them to refrain from signing amateur or college players. The price to be paid the double A leagues for a drafted player will be $10,000, according to Williams, and $7500 for Class A drafted players.

WILSON CAGERS LOSE TO WHITTIER, 23-18

LONG BEACH, Dec. 14—A brilliant rally in the third quarter gave Whittier High a 23-18 victory over Woodrow Wilson High in the season's basketball opening in Long Beach this afternoon. For Wilson, Capt. Bill Soeberg and Tommy Young looked best, while the defense was spotty.

The summary:

Wilson (18.)		Whittier (23.)
Seeberg, 5	F.	Arrambide, 4
Satterhara, 8	F.	Tubbs, 12
Young, 5	C.	Mann
Hill, 2	G.	Norris, 7
Butler, 1	G.	Stanfield

Harper, Warner, Munholland, Wood, Masterson.

SCORE BY QUARTERS

Wilson	7	7	3	1—18
Whittier	6	5	8	4—23

Referee—Kline.

HUNTING TO LEAD TEAM

SPOKANE (Wash.) Dec. 14. (AP)—Franny Hunting, Gonzaga quarterback, named by some experts on all-Pacific Coast teams, has been elected Bulldog captain for next season.

MISSIONS LINING UP GOOD CLUB

Bells Land Christensen, Scott, Hoffman and Cole to Strengthen Team

SAN FRANCISCO, Dec. 14. (AP)—Determined to build the Mission baseball club of the Pacific Coast League into a formidable outfit for the 1929 season, Wade Killefer, manager of the club, today announced the acquisition of four new players.

RED KILLEFER

Included in the new pastimers are two outfielders, Walter Christensen, purchased from the Columbus Club of the American Association, and Floyd Scott, acquired from the Pittsburgh Pirates. Christensen, who makes his home in Oakland, came to the Bells in the deal that sent Ever Swanson, fleet centerfielder, to the Cincinnati Reds. The Reds own the Columbus Club.

The two other players added to the team are Fredie Hoffman, catcher, formerly with the Boston Red Sox, and Bert Cole, left-handed pitcher, who hurled this year for the Seattle club of the Coast League.

ERNIE JOHNSON TO PILOT SEATTLE NEXT YEAR

SEATTLE (Wash.) Dec. 14. (AP)—The Seattle Coast League baseball club has a new manager, it was learned today, when President Bill Klepper announced he had signed Ernie Johnson, second-sacker and utility infielder. Johnson was a veteran and free agent, who formerly played with the Yankees and White Sox and was manager of the Salt Lake and Portland clubs. He usually bats around .300, Klepper said, and should furnish color and possibly power to the Tribe.

Klepper also announced the purchase of Andy Anderson, outfielder from Baltimore, and the sale of Bert Cole, southpaw hurler, to the Coast League Missions.

NAVY PLAYERS FACE FIREMEN

(Continued from Ninth Page)

Millican, Goudge and Ransford, will be held out for second-half duty, but Ensigns Hoerner, Caldwell and Pierce will start on the line along with some 200-pound sailors who would rather play football than fire the first gun in any man's war.

The heavy Middies are 10-8 favorites to win the game, but the Smoke-Eaters are in their best shape of the year and that goes for the time they smashed the New York hook-and-ladder boys under a 57-0 pile at the Polo Grounds a short time back.

Blewett has three sets of smooth-clicking backs and will start Grimes, Dyer, Sumner and Barclay with other good boys in reserve. Royce Wheeler, end; "Red" Hasenauer, tackle, and Capt. Larry Casey, center, are the stars of the forward line.

In eight games this year the firemen have rolled up 268 points and have lost but one game.

The football game starts at 2 o'clock but there will be plenty of action before that time.

Bruins Down Pomona Five

The University of California at Los Angeles basketball team traveled out to Claremont last night and handed the Pomona Sagehen cagers a 43-22 licking. Bill Woodruff of the Bruins copped high-point honors, hitting the basket for eleven points. Dick Linthicum and Wilds also did a lot of shooting for the Bruins, Wilds getting ten points while Linthicum accounted for nine.

For the Sagehens, diminutive Putty Putnam of grid fame and Harfield tied for high points honors with five points apiece. The Sagehens were outclassed, all through the fracas, the score at half being 26-8 in favor of the Bruins. The line-ups:

U.C.L.A. (43)		Pomona (22)
Linthicum (9)	F.	Dyer (2)
Woodruff (11)	F.	Putnam (5)
Wilds (10)		Harfield (5)
Piper (5)	C.	Hahn (4)
Young		
Sunseri (3)	G.	Nelson (4)
Baker	G.	Shannon (1)
Baiter		
Kienolz (3)		

SCORE BY HALVES

U.C.L.A.	26	17—43
Pomona	8	14—22

Referee—Blewett. Umpire—Hendricks.

BRUINS TO MEET LA VERNE TONIGHT

Coach Caddy Works's University of California at Los Angeles basketball team will attempt to bring the skin of the La Verne Leopard home tonight for a parlor rug as a result of a casaba encounter to be played on the La Verne court.

GWYNN WILSON RETURNS HOME

(Continued from Ninth Page)

be held here and would come late in the season, probably just prior to the 1930 Notre Dame encounter, which is tentatively billed for the first Saturday in December. Southern California's contract with Notre Dame expires next fall, but it is a virtual cinch that the agreement will be renewed for a period of years.

The Dartmouth pact, if signed, will be for only one year.

Wilson reports that Carnegie Tech will bring a powerful team here next fall. The Skibos lose Howard Harpster, all-American quarterback, and one or two linesmen, but Coach Walter Steffen told Wilson he has some good freshmen coming up to replace the graduating stars.

TEXAS TEAM ARRIVES 27TH FOR GAME WITH LOCAL PREPS

The Central High School football team of Fort Worth, Tex., will arrive in Los Angeles the morning of the 27th inst., according to word received here yesterday from C. W. Berry, manager of the Lone Star State eleven. The Texans are coming to play the Southern California prep all-stars in the Coliseum two weeks from today. The game will officially close the Coliseum football season and is expected to attract a crowd of 50,000 fans.

Ben Winkelman, formerly of the University of Arkansas, and Bill Meyers, a graduate of Texas Teachers' College, are coaches of the Fort Worth team. They have mentored the Texans through a series of ten games without defeat.

BEARS COMING SOUTH FRIDAY

(Continued from Ninth Page)

These southerners take their football awfully seriously, as California will find out.

STAY AT HUNTINGTON

The Bears will stay at the Huntington in Pasadena and will work twice daily until the arrival of Georgia Tech on the 24th inst. The Engineers are slated to stop at the Vista del Arroyo, where Alabama put up two years ago.

Don Miller, assistant to Bill Alexander at Tech, is slated to arrive here next Thursday. Not that the former Notre Dame back will do any pecking on the Bears, but he just wants to get things arranged for the arrival of his players the following week. And Miller, a famous star in his own day, will make good "copy" for the newspaper boys, thus boosting the gate along.

Six star performers of the California varsity will be making their last collegiate gridiron appearance at the Rose Bowl New Year's Day when Price sends the Golden Bears against Georgia Tech. Those winding up their football careers will be Capt. Irvine Phillips, end; Steve Bancroft and Frank Fitz, regular tackles; Bert Schwarz, regular guard; and Speed Newman and Jim Cockburn, substitutes in the backfield.

NORTON CAPABLE

Phillips has been named on many all-American selections this year and will not be easily replaced, although Price has used Bob Norton to satisfaction in many games. Russ Avery, at the other wing position, is completing his first year of varsity football, but is an old head at the game, having performed on the Olympic Club eleven for several seasons prior to entering California.

Price will undoubtedly be heaviest hit by the loss of Bancroft and Fitz, his two tackles. Good tackles are not easy to find and these two boys have filled the bill in fine fashion this year. There are many who maintain that Bancroft is the best tackle on the Pacific Coast and that Fitz is not far behind him. Suffice to say little ground has been gained through either all year.

Schwarz is a big fellow who has done dependable work at guard. Midway in the season it was noised about that California was weak in the middle of the line and that good teams would ruin the Bears by hammering away at this point. Southern California was getting along splendidly in this direction by employing Fullback Russ Saunders but then the quarterback decided it was time to pull a bit of strategy and started forward passing, thus saving the Bears, for the ball was soon intercepted.

Stanford, with two broad-bottomed behemoths such as Hoffman and Fleishhacker, figured to wreck the middle of the California line but Schwarz, Roy Riegels and Harry Gill took everything the Cards had and came back for more. After the game it was the general consensus of opinion that the Bear trio had not been outplayed.

NEWMAN EFFECTIVE

Newman and Cockburn have been used in practically every game and really rate as backfield regulars, particularly Newman, who has proved a strong offensive weapon, that is a strong offensive weapon for California, a team that can't be called strong offensively by any stretch of the imagination.

There seems to be some doubt about the status of Charley Schmidt, the fierce fullback who does so much damage defensively. It was first announced that he had completed his grid career but now the dope is that he still has some more time to play.

If Schmidt is back next year Price will have his regular backfield intact, what with Ben Lom, Lee Eisan and Stanley Barr being only juniors. This is quite an asset.

In addition to these four Price has the following letter men slated to return next fall: Captain-elect Roy Riegels, center; Ted Beckett and Harry Gill, guards; Bob Norton and Russ Avery, ends, and Lee Rice, halfback.

Rip Rap Wins Border Stake

TIA JUANA RACE TRACK, Dec. 14.—C. B. Irwin, Cheyenne's famous cowboy, collected the $1000 Cuyamaca handicap, feature on today's program, when Rip Rap polished off five rivals by a decisive margin. The Broomstick descendant won the one-mile race by six lengths in 1:43 3-5. Manchu was second and Wirt C. Bowman third.

First race, six furlongs, claiming: Waikiki (O. Floyd) won, Merry Man (Lowman) second, Cup Bearer (Richardson) third. Time, 1:16 4-5.

Second race, five and one-half furlongs, claiming: Dilemma (Butler) first; El Monte, (Trimble) second, Andrey S. (Barrett) third. Time, 1:12 1-5.

Third race, six furlongs, claiming: Fetching (Barrett) first, Adolphus (Cottrell) second, Broadmoor (O. Woolf) third. Time, 1:15 4-5.

Fourth race, mile and one-eighth, claiming: Erie (Richardson) first; Just Beau (Leishman) second, Sea Fairy (O. Woolf) third. Time, 2:01 3-5.

Fifth race, six furlongs, claiming: Sporting Blues (R. Jones) first, Baptiste (C. Flag) second, Graceful (O. Woolf) third. Time, 1:15 2-5.

Sixth race, one-mile handicap: Rip Rap (O. Woolf) first, Manchu (Hurlburt) second, Wirt C. Bowman (R. Jones) third. Time, 1:43 3-5.

Seventh race, mile and one-eighth claiming: Princess Hermos (Trimble) first, First Dance (Warden) second, Chick Bell (Douglas) third. Time, 2:00 1-5.

Eighth race, six furlongs, claiming: Jim Bethel (Warden) won, Kalice (Farmelee) second, Moon Child (Hurlburt) third. Time, 1:14 4-5.

TECH DECLINES OFFER OF AID

(Continued from Ninth Page)

tive in raising funds to finance the band.

Instead of profiting by a week's break in training the Yellowjackets are spending their vacation in bed or dodging the influenza. The hospital list has been gradually growing for the past few days. Friday morning Coach Bill Pincher, who has charge of the Jackets while Coach Alexander is attending a conference in Nashville, announced that the list had grown to eight, that are actually flat on their backs in the hospital.

One of the eight that are confined to their beds at St. Josephs infirmary is "Father" Lumpkin, who probably is in the worst condition. For the past three days the gigantic Jacket fullback has been running a temperature of around 103 deg. and is said to be "a sick man."

"Father" Lumpkin would be expected to be the last one to be afflicted by the malady, being a man of the wide-open spaces of Texas.

Jim Brooke, who has been in the hospital since Monday, is said to be constantly improving and his doctors gave the impression that the smart sophomore guard would be able to return to his studies the latter part of this week.

SIX MORE OUT

The latest arrivals at the hospital are Faisst, Randolph, Westbrooke, Luna, Waddy and Holland. These six men were sent to bed Thursday by Coach Pincher, all having fever and bad colds which indicates that they are victims of "flu."

MAJORS UPSET DRAFT MEETING

(Continued from Ninth Page)

ence, but when the vote was taken not a supporter of the minors could be found among the club owners. And what is the use of a meeting if the most important personage is absent, said minor league officials.

Cal Ewing, owner of the Oakland club of the Pacific Coast League and one of the supporters of a new major-minor agreement, said he saw no use of convening if only the minors were to be represented.

HANLON HEADS BOXING BOARD

(Continued from Ninth Page)

established. However, an exception would be made where there would be no conflict with licensed operators.

William Hanlon, Sacramento hotel man serving a second term on the commission, was elected chairman for next year.

An application for a boxing permit by the San Rafael A. C., was denied, the commission stating that too many protesting letters from that section were received.

The rule in effect since 1925 prohibiting boxing licenses to deaf mutes, was amended to read that such applicants may be granted licenses where the affliction does not severely handicap the fighter. Such cases will be determined by the commission.

Boxing trunks will be confined to two solid colors hereafter, either black with red trimmings or purple with blue trimmings.

It was also voted to allow commissioners to name referees in their own districts without consulting with the other members of the commission.

Schools and Colleges
Commercial Schools
WHAT PROFESSION? ... NOTHING. ... MACKAY BUSINESS COLLEGE ... Mackay Building, 812 So. Figueroa St. ... Over Twenty years under the present management.
Figures Secretarial School ... TU. 4101
Sawyer School of Business ... Ask for "FACTS"
Woodbury College ... Foremost for forty-five years. ... Woodbury Building
Military Schools
SAN DIEGO ARMY AND NAVY ACADEMY ... COL. THOS. A. DAVIS, Pres.
PACIFIC MILITARY ACADEMY ... CULVER CITY
WESTMORE BUT Olympic BOXING ... TUESDAY NITE

Overs - - - By C. D. Batchelor

...tastic figure—that. Why, I asked him if he was ...ed and he said, 'Miss, I was born married.'"

Joshua Little

LEE SHIPPEY

...who kick about our ... a good deal like Tom. ...en complain about ... worry and expense ...children are you'd think ...ad was to blame for all of ... Tom hadn't had a ... to do with it.

Facts

...: The country has ... in the last hundred ... ?

...: Yes, I think he ... a third term, too.

(Copyright, 1928, by the Bell Syndicate, Inc.)

Not Necessary

Mrs. Newrich: Will my daughter need many clothes at your school?

Principal of Seminary: Not at all, madam; our school is strictly modern.

THE GUMPS

The Rush Hour

By Sidney Smith

GASOLINE ALLEY

Here Are Some Deep Ones

By King

What a Loud Speaker Thinks About

By Briggs

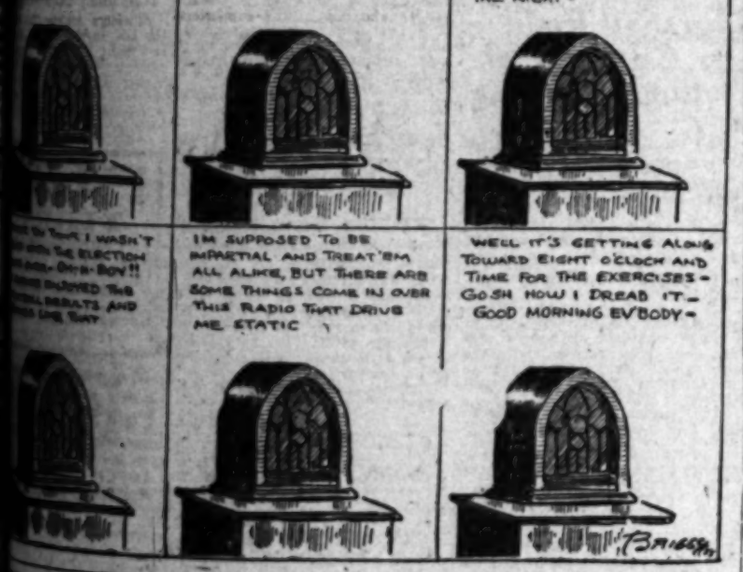

ELLA CINDERS

The Pay Envelope

By Bill Conselman and Charles Plumb

WINNIE WINKLE, THE BREADWINNER

Business Going On as Usual

By Branner

LAR FELLERS

By Gene Byrnes

Charming Complexion

PETEY—

For a Rainy Day

By C. A. Voigt

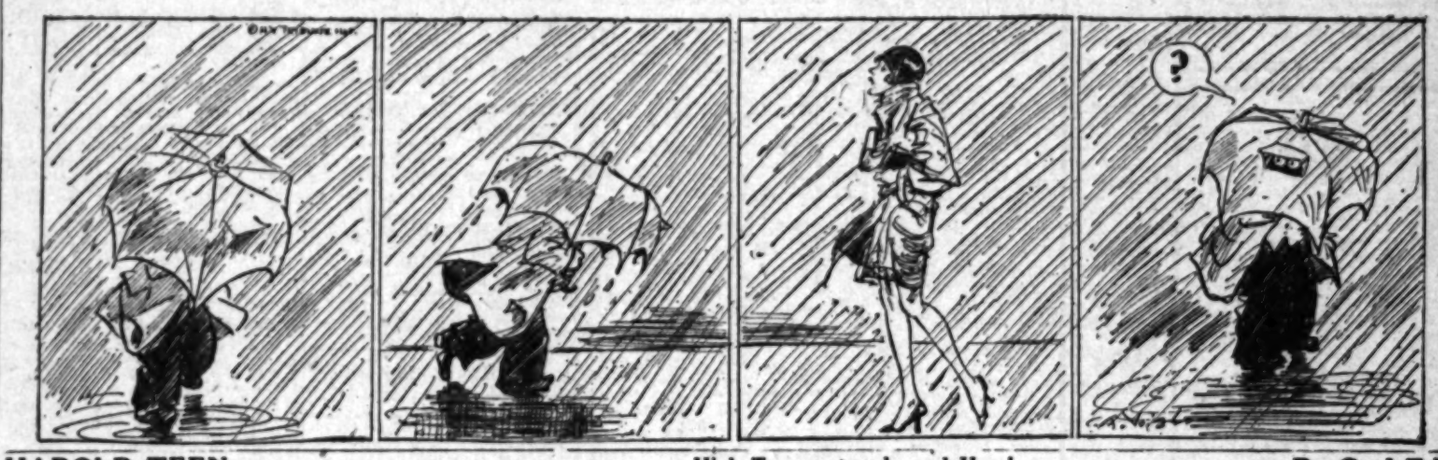

HAROLD TEEN

High Temperatured—and How!

By Carl Ed

FINANCIAL

HUGE INDUSTRY MERGER PENDS

American Radiator-Standard Sanitary Deal On

Assets of Combine Would be Near $500,000,000

Completion Forecast Inside Next Thirty Days

NEW YORK, Dec. 14. (AP)—American Radiator Company officials today disclosed that negotiations were under way for a merger with Standard Sanitary Manufacturing Company of Pittsburgh, Pa., one of the leading manufacturers of plumbing supplies.

Consolidation would result in a $500,000,000 concern, at present stock market values American Radiator having valuation of $272,000,000 and Standard Sanitary Manufacturing nearly $177,000,000. Committees representing both companies are working on details with all indications that the merger will be effected within a month.

Standard Sanitary Manufacturing operates plants in eight cities, in addition to ten warehouses and showrooms in the principal population centers. The company owns its own silica, feldspar and clay mines. It was organized in 1899 as a consolidation of six companies. The Standard Sanitary Manufacturing Company of Canada is a 100 per cent subsidiary and has its plants at Toronto and a branch at Hamilton.

Factories are located at Louisville, Ky.; Pittsburgh and New Brighton, Pa.; Kokomo, Ind.; Tiffin, O.; Campo, Richmond and San Pablo, Cal. Warehouses are in New York, Newark, Boston, Philadelphia, San Francisco, Los Angeles, Baltimore, Seattle and Portland.

The two companies are not competitors, as Standard Manufacturing makes principally bathroom fixtures, while American Radiator produces boilers, radiators, malleable iron, steel castings, heating apparatus, vacuum cleaners, lubricating devices, carburetors and valves.

Huge Holding Unit Formed

Formation of Standard Industries, Inc., with a capital of $100,000,000 which will act in the capacity of a holding and investment company, was announced yesterday by H. S. Reynolds, president.

Stone & Webster & Blodget, Inc.; Charles D. Barney & Co., Kidder, Peabody & Co., Lehman Brothers, and Brown Brothers & Co., are understood to be identified with the financing. The company, will act, Mr. Reynolds said, as neither a holding company nor an investment trust, but a combination of both through a participation in management where the investment is large.

Pacific Gas and Electric Co.

We have prepared a detailed analysis of this Company which is available to interested investors.

Call, phone or write for copy

Howard G. Rath Company
Established 1910
INVESTMENT SECURITIES
Members L. A. Stock Exchange
542 Pacific Mutual Bldg. Los Angeles
Telephone TRinity 1164

STOCKS

STOCK DEPARTMENT
Banks, Huntley & Co.
Members Los Angeles Stock Exchange
12th Floor Stock Exchange Bldg.
Phone TRinity 9161
1452 Vine St. - Hollywood

A. M. Clifford
Investments Counselor and Financial Analyst
"No Securities to Sell"
Advises with clients upon Bond and Stock Investments.
Specialises in periodic reviews of clients' investments;—a most advisable measure.
Conducts special investigations and analytical research work.
Booklet upon request.
Stock Exchange Building Los Angeles

FINANCIAL INDEX

"The following index will be found convenient for quickly locating information in this issue of The Times:"

	Page
Bank clearings	15
Bond quotations	13
Business News	12
Building permits	15
Citrus fruits	12
Cotton	12
Coffee	13
Eggs, poultry (butter and eggs)	15
Flaxseed	15
Foreign exchange (money)	15
Grains	14
Live stock	14
Metals	15
Naval stores	13
Oil Field News	15
Produce Los Angeles	15
Sugar	15
STOCKS—	
Boston	15
Bay City Curb	15
Chicago	15
Los Angeles	15
New York Stock Exchange	14
New York Curb	15
New York Times averages	13
Salt Lake	15
San Francisco	15
Standard Oils	15

EXCHANGE SEATS SOLD

NEW YORK, Dec. 14. (Exclusive) Following New York Stock Exchange memberships have been sold: Louis Haight to J. Goodwin Hall for $595,000; Arthur Lipper to Arthur Lipper, Jr., nominal transaction; Harold S. Matzinger to Robert L. Rooke, nominal transaction; Robert C. Hawks to Justus Laub for $590,000.

DAILY EASTERN CITRUS MARKETS

(By the Associated Press)

Carlot shipments of California citrus, compiled by the California Fruit Growers' Exchange from railroad passing reports, were announced as follows:

	Oranges.	Lemons.
SOUTHERN CALIFORNIA		
December 13	68	31
Season to date	1,650	918
Last season to date	797	653
CENTRAL CALIFORNIA		
December 13	82	4
Season to date	5,831	80
Last season to date	3,292	52
NORTHERN CALIFORNIA		
December 13	9	0
Season to date	397	23
Last season to date	420	18

California oranges and lemons generally were reported higher or unchanged on eastern and middle western auction centers yesterday, with good demand reported at some points.

Analysis of trading developed the following price range per box:

	ORANGES		LEMONS	
	Graded above choice.	Choice.	Graded above choice.	Choice.
New York	3.10@4.80	3.15@4.20	5.00@6.15	3.40@5.45
Boston	4.20@5.85	3.60@4.70	6.20@6.35	4.90
Chicago	3.80@5.00	4.00@4.35	7.50@8.55	7.75@8.50
Cleveland	4.00@5.45			
Cincinnati	4.00@4.75	2.30@3.75		4.65
Philadelphia	4.20@4.25	3.50	6.00	5.15
Pittsburgh	4.10@4.85	4.10@4.40	5.90	
St. Louis	4.25@4.80	4.10@4.50	5.80	4.45
Baltimore	4.00@5.00			
Detroit	4.20@5.00	3.75@4.80		

Prices by size on Sunkist brand navel oranges were reported to the California Fruit Growers' Exchange as follows:

NEW YORK— Brand and district—	80s	100s	126s	150s	176s	200s	216s	250s	288s	324s
Surebet, CC, Cairns	3.70	3.90	4.00	4.10	4.75	4.90	4.90	4.90	4.90	4.40
Terra Bella, TC, Porterville	4.00	4.00	4.30	4.80	4.85	5.00	5.00	4.90	4.00	3.40
BOSTON—										
S. & W., TC, Strathmore			4.00	4.20	4.60	4.85	5.25	5.30	5.10	4.75
Amare, CC, Lindsay	3.90	3.90	4.35	4.70	5.00					
CHICAGO—										
Genuine, CC, Elderwood	4.00	4.00	4.00	3.90	3.75	3.90	3.90	3.80	4.25	4.25
Poochontas, TC, Strathmore	3.70	3.90	4.00	4.20	4.60	4.75	4.75	4.80		
Gold Tag, TC, Porterville			3.90	4.75	5.35	5.75	6.00	5.75	5.75	4.50
PHILADELPHIA—										
Lindsay Pride, LM, Lindsay	3.80	3.80	4.00	4.15	4.65	4.15				
DETROIT—										
Exeter, CC, Exeter	3.75	4.35	4.80	5.10	5.20	5.50	5.45	5.00	4.75	
PITTSBURGH—										
Chimes, LM, Lindsay	3.90	3.85	4.40	4.80	5.15	5.80	5.75	5.80		
CINCINNATI—										
Order, CC, Sanger	3.25	3.80	4.15	4.80	4.75					
CLEVELAND—										
Paramount, TC, Richgrove		3.95	4.15	4.95	5.30	5.30	5.30	5.00	4.35	3.90
ST. LOUIS—										
Purest-Ms-Not, TC, Porterville	3.75	4.85	4.70	4.85	4.85	5.25	5.30	5.10	5.00	
BALTIMORE—										
Malta, TC, Magnolia		4.80	4.80	5.25	5.15	5.15				

Carlot sales averages per box were reported to the California Fruit Growers' Exchange on navels, brands and to the Associated Press on all others as follows:

BOSTON—Market higher on size 176s and larger navel oranges, balance unchanged; lemons easier. California sales: 76 cars oranges, two cars lemons. Florida sales: One car grapefruit, $2.60.

CALIFORNIA NAVELS

Brand, grade and district—	Avg.
Amare, CC, Sunkist, Lindsay	4.20
Sphinx, CC, Red Ball, Lindsay	3.35
Exeter, CC, Sunkist, Exeter	4.70
Volcano, CC, Red Ball, Exeter	4.25
S. & W., TC, Sunkist, Strathmore	4.65
S. & W., TC, Sunkist, Strathmore	4.40
Vista de Bohlen, FR, Rearst	4.10
Edison, TC, Sunkist, Edison	4.30
Winner, TC, Red Ball, Edison	4.70
Strathmore, TC, Sunkist, Strathmore	4.30
Scotch Lassie Jean, TC, Red Ball, Strathmore	3.80
La Suprema, CC, Sunkist, Wirht	4.00
Gold Gold, CC, Red Ball, Wirht	3.60
Sundower, MOD, Pure Gold, Naranjo	4.30
Sundower, MOD, Pure Gold, Naranjo	4.30

LEMONS

Golden State, CC, Sunkist, Lemon Cove	4.35
Kaweah Maid, CC, Sunkist, Lemon Cove	4.20
Banner, CC, Red Ball, Lemon Cove	4.00

NEW YORK—Market advancing on navel oranges; lemons steady on 300s, strong, higher on 360s. California sales: Seventeen cars oranges, four cars lemons. Florida sales: Twenty-one cars oranges, $3.55; twelve cars, grapefruit, $3.30; four cars tangerines, $2.45.

CALIFORNIA NAVELS

Edison, TC, Sunkist, Edison	3.40
Winner, TC, Red Ball, Edison	4.20
Tru Pak, TC, Sunkist, Terra Bella	3.00
Terra Bella, TC, Sunkist, Terra Bella	4.80
Vanbo, Lindsay	4.15
Surebest, CC, Sunkist, Cairns	4.10
Poochontas, TC, Sunkist, Strathmore	4.30
Hiawatha, TC, Red Ball, Strathmore	3.40
Mt. Whitney, TC, Sunkist, Success	4.80
Golden Trail, TC, Sunkist, Strathmore	4.80
Golden State, CC, Sunkist, Lemon Cove	4.35
Oakway, CC, Red Ball, Lemon Cove	3.15
Lindsay Pride, LM, Sunkist, Lindsay	4.10
Orosi, LM, Sunkist, Orosi	3.95
Fido, LM, Red Ball, Orosi	3.35
Vandalia, TC, Sunkist, Ponca	4.10
Red Bird, TC, Red Ball, Ponca	3.30
Dominant, TC, Sunkist, Sunland	4.30
Good Cheer, TC, Sunkist, Sunland	4.60
Demand, TC, Sunkist, Strathmore	4.40
Skyrocket, CC, Sunkist, Cairns	4.30
Chimes, LM, Sunkist, Lindsay	4.00
Magnolia, TC, Sunkist, Magnolia	3.40
Malta, TC, Sunkist, Magnolia	4.70
Ultra, TC, Sunkist, Ultra	4.30
Magid Beauty, TC, Sunkist, Lisbo	3.10
Nature's Best, TC, Sunkist, Lisbo	4.15

LEMONS

Old Baldy, CE, Sunkist, Upland	3.10
Excel, CE, Red Ball, Upland	3.45
Trail, LM, Sunkist, Lamanda Park	3.25
Cannon, LMM, Red Ball, Lamanda Park	3.30
Mt. Wilson, LM, Sunkist, Lamanda Park	3.05
Tartan, G, Sunkist, Corona	4.10
Kittie, G, Red Ball, Corona	3.15
Popular choice Bastanchury	3.30
Model, extra choice Bastanchury (halves)	3.40
Popular, choice Bastanchury (halves)	2.95

BALTIMORE—Market strong, demand active for oranges. No demand for lemons. California sales: Two cars oranges, one car lemons. Florida sales: Two cars oranges $2.35.

CALIFORNIA NAVELS

Poopy, MOD, Pure Gold, Ivanhoe	4.80
Malta TC Sunkist, Magnolia	5.00

LEMONS

Mogul, ST, extra choice San Fernando Mission	5.00

PHILADELPHIA—Market unchanged on oranges; lemons graded above choice easier, choice unchanged. California sales: Two cars oranges, one car lemons. Florida sales: Sixteen cars oranges, $3.40; one car grapefruit $2.90; three cars tangerines, $2.00.

CALIFORNIA NAVELS

Lindsay Pride, LM, Sunkist, Lindsay	4.20
La Suprema, CC, Sunkist, Wirht	4.25
Solid Gold CC, Red Ball, Wirht	3.50

LEMONS

Tartan, G, Sunkist, Corona	4.00
Kittie, G, Red Ball, Corona	3.15

PITTSBURGH — Market higher on oranges; lemons strong. California sales: Four cars oranges, one car lemons. Florida sales: Four cars oranges, $3.40.

CALIFORNIA NAVELS

State, LM, Sunkist, Lindsay	4.40
Checkers, LM, Sunkist, Lindsay	4.10
Blue Label, CC, Sunkist, Lindsay	4.75
Capitol, LM, Red Ball, Lindsay	4.10
Chimes, LM, Sunkist, Lindsay	4.05
Carnation, FWK, first, Lindsay	4.75
Gypsy Queen, FWK, second, Lindsay	4.40

CHICAGO—Market on oranges strong; 176s higher, smaller lower in spots, good demand prevailing prices for 150s and larger; lemons continue strong. California sales: Twenty cars oranges, five cars lemons. Florida sales: Four cars oranges, seven cars grapefruit, $3.80; five cars tangerines (halves,) $3.05.

CALIFORNIA NAVELS

Poochontas, TC, Sunkist, Strathmore	3.95
Genuine, CC, Sunkist, Elderwood	3.80
Gold Tag, TC, Sunkist, Porterville	5.05
Silver Tag, TC, Red Ball, Porterville	4.05
Windmills, JM, Sunkist, Hamilton City	4.05
Blue Label, CC, Sunkist, Lindsay	4.15
Red Label, CC, Red Ball, Lindsay	3.80
Hiawatha, TC, Sunkist, Strathmore	4.20
Elderwood, LM, Sunkist, Elderwood	4.05
Skyrocket, CC, Sunkist, Exeter	4.05
Orosi, LM, Sunkist, Orosi	4.45
Golden Trail, TC, Sunkist, Success	4.90
Dawn of Gold, TC, Red Ball, Success	4.15
La Suprema, CC, Sunkist, Wirht	4.70
Solid Gold, CC, Red Ball, Wirht	4.20
Honey, CC, Sunkist, Ivanhoe	4.45
Order, CC, Sunkist, Sanger	4.30
Silver Rooster, LM, Sunkist, Lindsay	4.30
Terra Bella, TC, Sunkist, Terra Bella	4.85
Vandalia, TC, Sunkist, Ponca	4.60
Red Bird, TC, Red Ball, Ponca	4.05
Early Bird, TC, Sunkist, Algoma	4.60
Gosling, TC, Red Ball, Algoma	4.50
Carnation, FWK, first, Riverside	5.05
Double A, JHB, E, Highland	5.00
Double A, JHB, E, Highland	4.90
Red Mule, THP, Isney, Lindsay	5.30
Chanticleer, EHCA, choice, E. Highland	4.90
Chanticleer, EHCA, choice, E. Highland	4.80
Gypsy Queen, FWK, second, Riverside	4.50

LEMONS

Genuine, CC, Sunkist, Elderwood	4.45
Rosita, ST, Sunkist, Owensmouth	5.50
Twilight, ST, Sunkist, Owensmouth	5.50
Shear, OK, Sunkist, Upland	4.50
Whittier, WD, Sunkist, Whittier	4.25
Price, WD, Red Ball, Whittier	4.20
Mt. Shasta, JM, Sunkist, Maxwell	4.75
Butte, JM, Red Ball, Maxwell	4.75
Poppy, MOD, Pure Gold, Corona	4.75
Panay, MOD, Silver Seal, Corona	7.15

CLEVELAND — Market unchanged on navel oranges size 176s to 252s; balance, especially 126s, lower. California sales: Eight cars oranges, Florida sales: Nine cars oranges, $2.95; five cars tangerines, $3.10; four cars grapefruit, $2.75.

CALIFORNIA NAVELS

Paramount, TC, Sunkist, Richgrove	4.90
Blue Goose, APO, fancy, Lindsay	4.25
Sweetest Yet, THPepper, fancy, Lindsay	4.20
Regent, Lindsay	3.90
Order, CC, Sunkist, Sanger	4.55
Blue Rooster, LM, Sunkist, Lindsay	4.20
Order, CC, Sunkist, Sanger	4.05
Sentinel Butte, LM, Rose St.	4.30
Bonnie Doon, TC, Sunkist, Strathmore	4.25
Good Cheer, TC, Sunkist, Sunland	4.45

DETROIT—Market higher on navels. California sales: Eight cars oranges. Florida sales: One car oranges, $2.90; two cars grapefruit, $2.35.

CALIFORNIA NAVELS

Target, CC, Red Ball, Sanger	3.75
Souvenir, LM, Sunkist, Orange Cove	4.80
Blue Label, CC, Sunkist, Lindsay	4.50
Red Label, CC, Red Ball, Lindsay	3.80
Hiawatha, TC, Sunkist, Strathmore	4.20
Tamarack, LM, Sunkist, Naveloncia	4.50
Lantern, LM, Naveloncia	3.80
Diamond Mounts, LM, Lindsay	4.00
Exeter, CC, Sunkist, Exeter	4.00
Burr, LM, Sunkist, Lindsay	4.75

CINCINNATI—Market steady on oranges; lemons higher. California sales: Four cars oranges, one car lemons. Florida sales: Nine cars oranges, $3.05; four cars grapefruit, $2.75.

CALIFORNIA NAVELS

Mustang, APO, standard	3.90
Goldenrod, MOD, Silver Seal	4.30
Rosemoon, APO, fancy	4.20
Order, CC, Sunkist, Sanger	4.50
Capitol, LM, Red Ball, Lindsay	3.75

LEMONS

Yerition, WD, Sunkist, Hillgrove	5.15
Juice-O, WD, Red Ball, Hillgrove	4.80
St. Regis, WD, Sunkist, Hillgrove	5.15

ST. LOUIS—Market on oranges unchanged; higher on lemons. California sales: Nine cars oranges, two cars lemons. Florida sales: Two cars oranges, $3.15; two cars grapefruit, $2.95; one car tangerines, $2.15.

CALIFORNIA NAVELS

Halfmoon, CMR, fancy, Redlands	4.60
Carnation, FWK, first, Riverside	4.37
Request, ASB, orchard run, Riverside	4.00
Forget-Me-Not, TC, Sunkist, Porterville	4.80
Don Juan, DA, choice, Palermo	4.10
Broadcast, FR, Nearst	4.25
Nature's Best, TC, Sunkist, Lisbo	4.80
Naponne, TC, Red Ball, Lisbo	4.50
Souvenir, LM, Sunkist, Orange Cove	4.80
Skyrocket, CC, Sunkist, Exeter	4.80

LEMONS

Glendora, GF, Sunkist, Glendora	3.90
Dixie, GF, Red Ball, Glendora	4.45

RADIO DIVORCE STIRS HOPE

Plan to Segregate Communications Business Revives Rumor of Huge American Merger

BY EARLE E. CROWE

Decision the other day of the Radio Corporation of America to segregate the communications operations of the company into a new subsidiary is accepted in some quarters as the preliminary step to facilitate negotiations with the Western Union or the Postal Telegraph interests in the event the White Act is amended.

Separation of distinct operations into subsidiary companies is the policy the Radio Corporation has been following, having formed the National Broadcasting Company, R.C.A. Photophone, Inc., and the Radiomarine Corporation of America to conduct activities formerly handled directly by the parent company.

SPLIT-UP IS FACTOR

Possibilities of a merger or sale of the communications business have been a powerful influence in stock-market expectations, although now the more potent force affecting Radio is the rumor of an early split-up of the shares. Information received here suggests that the stock will be split up five for one, and placed on a satisfactory dividend basis.

The fact, however, that officials of the companies involved in the communications merger rumor are understood to favor the unification of all American systems into a single unit is a point that stockholders and traders have kept in mind. In the proposal of the Radio Corporation to segregate the communications business they find renewed hope that the time for the amendment of the White Act is not far distant.

As the White Act now stands, it is impossible to weld the American systems into either one or two companies. British companies, at the time of the passage of the White Act, were divided into competing cable and wireless companies, but during this year the government approved a plan to consolidate all companies into a single system This move has stirred the American companies to seriously work for a similar project in this country.

German, Japanese, Italian and French companies are also reported to have taken steps to bring about unification of communication companies.

WILLINGNESS INDICATED

Negotiations evidently have been conducted informally among the American companies, since it has been reported that Radio Corporation Western Union, International Telephone and Telegraph and Postal Telegraph have expressed a willingness to unite under government control of rates.

Provided the White Act amendment goes through, there is a possibility that the problem of unification may be worked out so that Western Union and International Telephone, which controls Postal, will buy the communications business of the Radio Corporation.

Transoceanic operations of the Radio Corporation were expanded this year to include San Francisco-Tokio, New York-Lisbon, New York-Montreal-Australia, and other circuits. Gross income from transoceanic communication in 1927 amounted to $3,934,367, compared with gross revenues of $65,082,074.

OUTPUT OF LOCKHEED FORECAST

Aircraft Company Head Sets 1929 Production at 200 Planes

Production of the Lockheed Aircraft Company in 1929 will total 200 airplanes, compared with fifty in 1928, F. E. Keeler, president, announced yesterday, following the publication of the $750,000 contract with Edward S. Schlee and William Brock, around-the-world flyers.

Within twenty-one days, the Burbank plant will be increased 10,000 square feet, in floor space, Mr. Keeler said, raising total space to 48,000 square feet. After this addition, the company expects to turn out twenty planes a month on the average. Distribution will be facilitated, largely because of the contract with the Detroit flyers, by the erection soon of an assembly plant in Chicago, Detroit or Cleveland.

The Schlee-Brock contract, according to Mr. Keeler, calls for the delivery of a minimum of five planes a month, beginning in March. As distributors, Schlee and Brock will cover the Central and Southern States, assisted by well-known flyers as salesmen. Harry Haldeman, transoceanic flyer, has already been signed as a salesman, according to Mr. Keeler's information. Lockheed planes are distributed in New York and the New England States by Air Associates, Inc.

Exclusive of the Schlee-Brock contract, unfilled orders this month total six planes, Mr. Keeler said, all for immediate delivery.

Aside from his Lockheed connection, Mr. Keeler is a director of Pacific Finance, Gladding, McBean, Northwest Portland Cement, Italo Petroleum and president, Mason City Tile and Brick Company.

PASADENA DEPOSITS SHOW LARGE GROWTH

Deposits of the Pasadena division of the Los Angeles-First National Trust and Savings Bank have increased approximately $1,250,000 in the past year to a total of $17,222,764, John Willis Baer, vice-president, announced yesterday after the regular monthly meeting of the executive board. A total of 737 new accounts have been opened in the past thirty days, he said

COTTON MARKET

NEW YORK, Dec. 14. (AP)—On renewal of yesterday's buying movement prices rallied slightly from an early decline in the cotton market today, but after selling about 9 to 14 points net higher, prices eased off again under realizing. Some southern selling was also reported on reactions of 12 to 22 points from the high levels of the morning, but the midafternoon market was quiet and steady at net declines of about 7 to 10 points.

RANGE OF PRICES
(By the Associated Press)

NEW YORK

	High.	Low.	Close.
January	20.42	20.22	20.22@20.23
March	20.42	20.20	20.20@20.21
May	20.42	20.19	20.18@20.21
July	20.08	19.85	19.85@19.86
October	19.58	19.39	19.39@19.42
December	19.58	19.37	20.34@20.38

NEW ORLEANS

	High.	Low.	Close.
January	19.82	19.60	19.62
March	19.85	19.64	19.67@19.68
May	19.83	19.60	19.61@19.63
July	19.60	19.41	19.41@19.43
October	19.40	19.23	19.26
December	19.66	19.55	19.57

SPOT PRICES

NEW YORK, Dec. 14. (AP)—Spot, quiet; middling, 20.50.

COTTONSEED OIL

NEW YORK, Dec. 14. (Exclusive)—Cottonseed oil:

	Close.	Prev. close.
December	10.06@10.28	10.10@10.19
January	10.10@10.13	10.10@10.15
February	10.15@10.25	10.14@10.22
March	10.22	10.23@10.28
April	10.30@10.40	10.30@10.40
May	10.28@10.40	10.40@10.49
June	10.40@10.55	10.45@10.52
July	10.53	10.53@10.54
Spot	10.10@10.50	10.10@10.50

BROKERAGE FEE INCOMES HIGH

Average Per Member of New York Exchange Placed at $327,272

NEW YORK, Dec. 14. (AP)—Commission of New York Stock Exchange members in 1928 are placed at $360,000,000 or an average of $327,272 for each member, by Cage P. Wright, president of the Business Economic Digest.

This figures out at $1250 a day commissions for each member for each day the exchange will have been open. Up to December 1 sales totaled 840,000,000 shares.

BROKERAGE HOUSES TO PAY BONUS

Christmas Distribution to Employees Announced by Eleven Concerns

Added to the number already declared, a new record for year-end distributions of good-will gifts in the ranks of fiduciary and investment institutions was forecast yesterday when more than a dozen brokerage houses in Los Angeles announced substantial payments in Christmas bonuses to employees.

Bonuses range all the way from two weeks' to a full month's salary, or on a graduated scale for the number of years of service with a percentage of a year's remuneration as the base. Practically all companies report an increased staff during the year and so far as could be learned no individual bonuses were smaller than at the close of 1927.

Among the companies paying a full month's salary, as reported yesterday, are: Graves, Banning & Co., E. F. Hutton & Co., Akin, Lambert Company, and Moffett & White. The total number of employees affected in this group amounts to approximately 282. Hammond Brothers, Inc., and G. F. Wolcott & Co., will pay 10 per cent of a year's salary. Both companies have added materially to the staff this year.

Other houses reporting substantial bonuses include: Howard G Rath Company, Jones, Hubbard & Donnell, Inc., G. Brashears & Co., Dowell & Hull and Baly Brothers. In most cases the actual rate of the distribution has not yet been decided, but practically all estimate a larger gift than last year. Bonuses by Dunk-Harbison Company and Wilcox Drake & Co. have already been announced.

Tone on London Market Steady

LONDON, Dec. 14. (Exclusive)—The stock market had a steady tone with leading industrial issues in demand. Talking-machine shares had a firm tone, and tobacco issues were in good demand. The mining list was easier, with Mond Nickel a strong exception. Oils moved irregularly while rubbers were dull. Artificial silk issues had a steady tone and textiles were easier.

The gilt-edge division was easier. Foreign issues were fractionally lower. Argentine rails were in good demand, while home rails were dull.

Fitger Named on Bank Board

Arnold J. Fitger yesterday was elected a director of the California Bank, according to an announcement made by A. M. Chaffey, president, following a meeting of the directors.

Mr. Fitger was instrumental in the building of the Celite Company, manufacturers of products from diatomaceous earth, into one of the leading industrials on the Pacific Coast. The company was recently sold to the Johns-Manville Corporation. He was vice-president of the Celite Company.

TRADE MORTALITY LIST UP IN WEEK

NEW YORK, Dec. 14. (AP)—The usual rising trend in failures that usually develops late each year in the United States appears this week with a total of 502. R. G. Dun & Co. reports. This compares with 448 defaults in the preceding week and 503 in the corresponding week in 1927. All geographical sections show more failures this week. A relatively slight improvement appears in Canada, where sixty-one were reported.

JULIUS KAYSER TO REDEEM DEBENTURES

NEW YORK, Dec. 14. (Exclusive) Julius Kayser & Co. has issued a call for redemption on March 1, 1929, of its $4,148,500 5½ per cent convertible sinking fund gold debentures due March 1, 1947, at 104 3-4 and accrued interest. Holders also have the option of converting $1000 of debentures into voting trust certificates for sixteen shares of common at $62.50 a share, up to January 30, 1929.

GASOLINE PRICE CUT

DENVER, Dec. 14. (Exclusive)—Continental Oil Company, Texas Corporation and others have reduced gasoline 2 cents a gallon to 20 cents at filling stations and 18 cents on tank wagons. Independent prices are 1 cent lower.

BRITISH FILMS IN MERGER

Corporation With $70,000,000 Capital Organized for Control of 300 Picture Houses

BY JOHN F. SINCLAIR

[Copyright, 1928, by North American Newspaper Alliance.]

NEW YORK, Dec. 14.—It may be a surprise to many to learn that this week a $70,000,000 merger occurred in the film industry of England. The Gaumont British corporation took over the next largest British picture Corporation, and will control 300 theaters in Great Britain, many of them the finest.

With this set-up it is expected that the new Gaumont Corporation, with a capital of $70,000,000, will be in a better position to force American interests to buy Gaumont British pictures in return for a showing of American pictures in these 300 theaters.

But so far it is the accepted opinion that Gaumont will not be able to get enough good British pictures to keep their own screens occupied unless they enter into a combination with the German film interest for reciprocal pictures.

Competition with American films is becoming increasingly keen, especially in England and Germany.

The demand in private business for executives of a high order is having its effect upon United States government service. A government official often receives an offer several times his government salary, to enter private businesses. It is becoming harder and harder to keep good men in government service, especially does this apply to officials in the Treasury Department.

The case of J. W. McIntosh, who resigned last month as comptroller of the Currency, is a case in point. He had been comptroller since 1924, and was flooded with offers to enter private business at several times the $12,000 salary paid him as comptroller.

January 1 he becomes a partner of the firm of W. J. Wollman & Co., investment bankers, at a salary reported to be in the neighborhood of $100,000 annually.

A few years ago any corporation that had 1,000,000 shares of common stock was considered a huge company. Generally, stock was issued for $100 a share.

Recently permission was given to the General Motors Company by the New York Stock Exchange to list 43,500,000 shares of $10 par common stock to replace the 17,400,000 of $25 now outstanding.

In former times the orthodox bank stock share was issued at $100 par. The largest bank in the United States within the last month brought its shares down to $20 par, and many other national and State banks are following suit.

Will banks move one step beyond that and issue no-par stock? So far it has not been suggested, but it is within the realm of possibility.

Marshall Field in Control of Iumb Knitting

PAWTUCKET (R. I.) Dec. 14. (Exclusive)—Marshall Field & Co., Chicago, have purchased the controlling stock of the Iumb Knitting Company here, it was announced today by Ralph G. Iumb, president of the concern. The amount involved in the transaction was not made known.

The local plant which employs between 280 and 400, according to business conditions, will operate with the same personnel as before the stock sale. It will manufacture goods for the Chicago concern and the retail trade.

The company was established in 1903 with a capital stock of $500,000.

NOVEMBER COTTON CONSUMPTION OFF

WASHINGTON, Dec. 14. (AP)—The Census Bureau announced today that cotton consumed during November totaled 610,884 bales of lint and 68,569 bales of linters, compared with 618,788 bales of lint and 76,093 bales of linters in October and 626,742 bales of lint and 63,938 bales of linters in November, last year.

WOOL MART TRADING IN WEEK QUIET

Demand Reported Light With Prices Steady at Previous Levels

BOSTON, Dec. 14. (AP)—The Commercial Bulletin will say tomorrow:

The wool market here has passed through another quiet week, there has been no outstanding feature in the trading, but prices keep very steady.

Fine wools in the foreign markets, notably in Australia, are rather against the buyer, while medium to low cross-breds, notably in South America, are distinctly in favor of the buyer.

The manufacturing position is a healthy one, although new business is not being taken in big volume at the moment. Machinery is very active on old contracts, however.

Mohair is rather quiet but steady.

The rail and water shipments of wool from Boston from January 1, 1928, to December 12, 1928, inclusive, were 158,629,000 pounds, against 192,071,000 pounds for the same period last year. The receipts from January 1, 1928, to December 13, 1928, inclusive, were 297,830,143 pounds against 336,788,726 pounds for the same period last year.

The Bulletin will publish the following quotations tomorrow:

Domestic: Ohio and Pennsylvania fleeces—Delaine unwashed, 45@46; ¼-blood combing, 51@52; ¼-blood combing, 55. Michigan and New York fleeces—Delaine unwashed, 41@42; ¼-blood combing, 47@48; ¼-blood combing, 56@57; ¼-blood combing, 55. Wisconsin, Missouri and average New England, ¼-blood, 45@46; ¼-blood, 54@55; ¼-blood, 53@54.

Secured basis: Texas—Fine twelve months (selected,) 1.10@1.14; fine eight months, 1.05@1.08. California Northern—1.05@1.10; Middle County, 1.00@1.05; Southern, 90@95. Oregon—Fine and F. M. staple, 1.10@1.12; fine and F. M. French combing, 1.03@1.07; fine and F. M. clothing, 97@1.02; Valley No. 1, 1.00@1.03.

Territory: Montana and similar—Fine staple (choice,) 1.12@1.15; ¼-blood combing, 1.10; ¾-blood combing, 1.03@1.07; ¼-blood combing, 95@1.00.

Pulled: Delaine, 1.12@1.14; AA, 1.10@1.12; fine A supers, 1.04@1.06; A supers, 1.00@1.03.

Mohair: Good original bag, Texas spring, 61@62; Texas kid, 61@63; good original bag, Arizona and New Mexico, 59@57; original bag, average twelve months, Oregon, 58@60.

Graded stock: First combing, 75@80; good carding, 45@50.

South Penn Oil Advances Price

NEW YORK, Dec. 14. (Exclusive) South Penn Oil Company today advanced Pennsylvania oil 25 cents a barrel in all lines except Buckeye, which was boosted 35 cents. This is the sixth advance in Pennsylvania crude oils during the year and brings the prices of the higher grades $1.05 above those prevailing on January 1, last.

The new prices compare as follows:

Grade—	New	Old	Inc.
Pennsylvania grade in New York Transit	$2.85	2.60	.25
Bradford in Nat'l Transit	2.85	2.60	.25
Pennsylvania grade in National Transit	2.75	2.50	.25
Pennsylvania grade in Southwest Penn. Lines	2.75	2.50	.25
Pennsylvania grade in Eureka Lines	2.65	2.40	.25
Pennsylvania grade in Buckeye Line	2.60	2.25	.35

The remainder of the list is unchanged.

UTILITY DIVIDENDS PAID

Quarterly dividend checks amounting to $359,848 covering preferred and prior preferred stock, were mailed

NEW YORK BOND PRICES

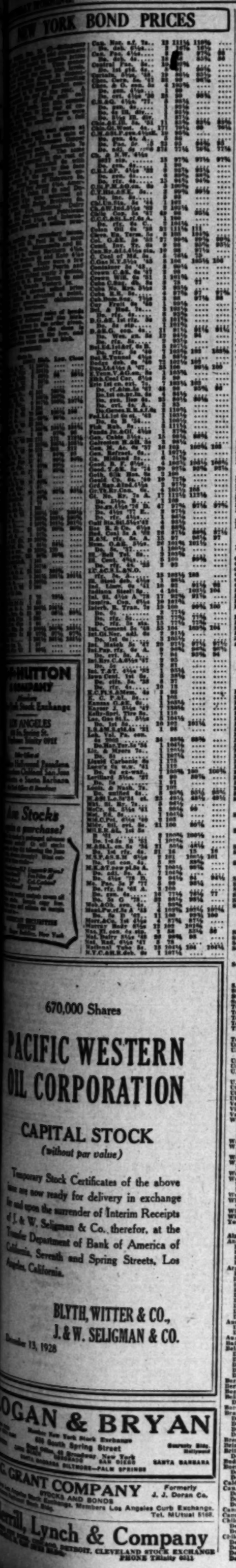

MARKET AVERAGES

NEW YORK, Dec. 14. (Exclusive) Today's stock ranges, as compiled by the New York Times:

	High.	Low.	Last.
25 railroads	133.93	134.40	133.62
25 industrials	295.56	294.15	295.56
50 stocks	214.76	213.30	213.74

NET CHANGE

25 railroads	+ .39
25 industrials	— .28
50 stocks	+ .16

BONDS

	Net Change— Day.	Month.	Year.
40 bonds..89.89	+ .30	—1.13	—3.73

Yearly range (fifty stocks):

*1928	220.33	Nov.	177.13	Feb.
1927	183.41	Oct.	156.82	Jan.
1926	166.85	Dec.	140.03	Mar.
1925	140.80	Dec.	120.00	Jan.
1924	107.70	Dec.	93.16	Apr.
1923	98.33	May	87.15	Oct.
1922	93.43	Oct.	86.57	Jan.
1921	94.15	May	64.83	June
1920	94.87	Apr.	82.70	Dec.
1919	89.56	Nov.	68.12	Jan.
1918	90.08	Nov.	78.15	Jan.
1917	93.46	Jan.	67.47	Dec.

*—High for year to date.

NEW YORK, Dec. 14. (AP)—Today's market averages, as compiled by the Associated Press:

STOCKS

	30 Industrials	20 Railroads
Today	X288.47	X151.65
Previous day	294.26	150.60
Week ago	288.08	149.04
Year ago	192.73	140.03
High, 1928	258.33	157.60
Low, 1928	178.84	130.34

Total stock sales today, 2,602,500 shares.

X—Ex-dividend .60.
XX—Ex-dividend .55.

BONDS

	Friday	Thursday
Ten first grade rails	94.10	
Ten secondary rails	96.36	
Ten public utilities	97.07	97.13
Ten industrials	96.76	96.83
Combined average	96.33	96.39
Combined month ago	97.75	
Combined year ago	98.63	

Total bond sales, par value, $9,001,000.

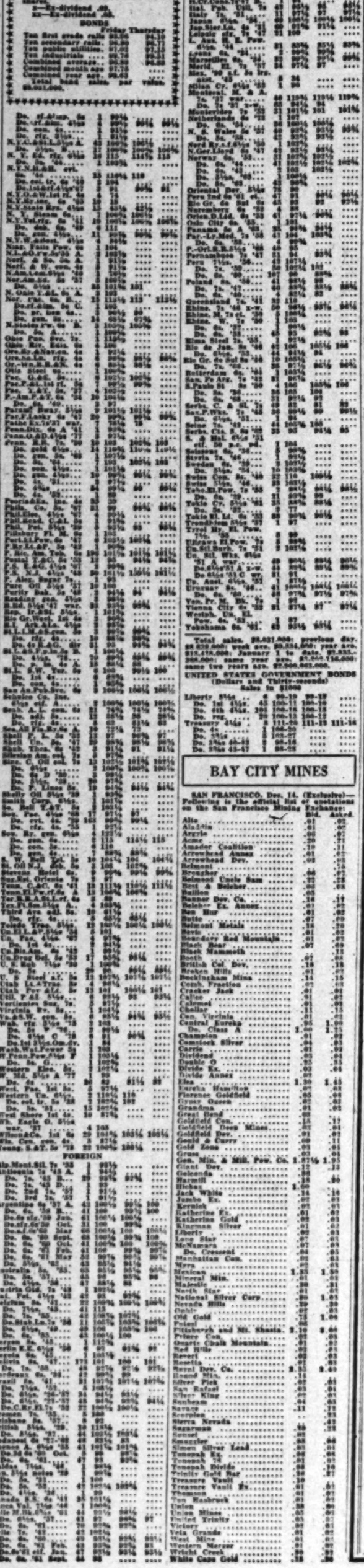

Total sales, $8,437,800; previous day, $8,830,000; week ago, $9,834,000; year ago, $15,419,000. January 1 to date, $7,835,...				
1928,000,000; same year ago, $7,000,136,000; same two years ago, $2,500,062,000.				

UNITED STATES GOVERNMENT BONDS
(Dollars and Thirty-seconds)
Sales in $1000

Liberty 3½s	6	99-19	99-22	....
Do. 1st 4¼s	45	100-11	100-16	....
Do. 4th 4¼s	201	100-10	100-15	....
Do. Pre	2	100-13	100-17	....
Treasury 4¼s	3	111-29	111-31	111-14
Do. 4s		1	105-20	....
Do. 3¾s		1	103-29	....
Do. 3¾s 46-43		2	99-28	....
Do. 3¾s 43-47		7	99-28	....

BAY CITY MINES

SAN FRANCISCO, Dec. 14. (Exclusive)—Following is the official list of quotations on the San Francisco Mining Exchange:

	Bid.	Asked.
Alto	.01	.02
Ala.Coin	.01	.02
Argyle	.06	.07
Acme	.70	.71
Amador Coalition	.10	.11
Arrowhead Annex	.01	.02
Arrowhead Dev.	.03	.03
Belmont	....	.15
Brougher	.06	.07
Belmont Uncle Sam	.12	.13
Best & Belcher	.03	.03
Bullion	.05	....
Banner Dev. Co.	.10	.11
Belcher Ex. Annex	.01	.02
Ben Hur	.01	.02
Butte	.07	.09
Belmont Metals	.01	.02
Bevis	.01	.02
Boundary Red Mountain	.01	.02
Black Bear	.07	.08
Black Mammoth	.11	.12
Booth	.07	.08
British Col. Dev.	.18	.19
Broken Hills	.01	.02
Buckingham Mine	.14	.15
Comb. Fraction	.07	.08
Cracker Jack	.01	.02
Calico	.01	.02
Calumet	.09	.10
Challar	.11	.13
Con. Virginia	.01	.02
Central Eureka	.95	1.00
Do. Class A	1.10	1.15
Champion	.01	.02
Comstock Silver	.04	.05
Carrie	.01	.02
Dividend	.01	.04
Double O	.05	.06
Divide Ex.	.03	.04
Divide Annex	.01	.02
Elsa	1.40	1.45
Eureka Hamilton	.01	.02
Florence Goldfield	.05	.06
Gray Queen	.01	.02
Grandsum	.01	.02
Gray Eagle	.02	....
Goldfield Con.	.15	.17
Goldfield Deep Mines	.01	.01
Goldfield Dev.	.01	.02
Gould & Curry	.09	.11
Gold Zone	.01	.01
Gruss	.03	.04
Gen. Min. & Mill. Pow. Co.	1.87½	1.95
Giant Dev.	.12	.13
Goleonda	.03	....
Harmill	.15	.16
Hickey	1.60	....
Jack Waite	.14	.16
Jumbo Ex.	.01	.03
Kerrick	.07	.08
Katherine Ex.	.01	.02
Katherine Gold	.01	.03
Kinsman Silver	.01	.02
Liberty	.02	.03
Long Star	.07	.08
McNamara	.01	.02
Do. Crescent	.04	.05
Manhattan Con.	.02	.03
Myra	.01	.03
Mexican	1.35	1.40
Mineral Min.	.01	.02
Majestic	.20	.21
North Star	.01	.02
National Silver Corp.	.90	1.05
Nevada Hills	.19	.20
Ophir	.07	.08
Old Gold	.12	1.00
Potosi	.08	....
Pittsburgh and Mt. Shasta	2.10	2.60
Prince Con.	.02	.03
Quartz Chalk Mountain	.01	.02
Red Hills	.01	.02
Revert	.02	.03
Rosetta	.01	.02
Royal Dev. Co.	2.15	2.40
Rescued Min.	.11	....
Silver Pick	.07	.01
San Rafael	.03	.01
Silver King	.01	.02
Sunbeam	.04	.05
Savage	.11	.12
Scorpion	....	.03
Sierra Nevada	....	.01
Silverman	.09	.10
Sonset	.02	.03
Smuggler	.05	.06
Simon Silver Lead	.01	.01
Tonopah Ex.	.01	.02
Tonopah Tip	.01	.02
Tonopah Divide	.08	.10
Trinity Gold Bar	.26	.27
Treasure Vault	.01	.02
Treasure Vault Ex.	.01	.01
Thomson	.01	.02
Tom Murbrook	.01	.02
Union	.01	.02
Union Mines	.05	.01
United Trinity	.05	.01
Victory	.01	.02
Vera Grande	.01	.02
West Mine	.01	.02
Western Mercer	.01	.02
Wright Creek	.02	.03
White Cape Gold	.10	.30

Pickwick Air Stock Issue Slated Today

Pickwick Airways, Inc., will offer today 50,000 allotment certificates representing 100,000 shares of 7 per cent preferred stock of $10 par value each and 50,000 shares or no par common stock, it was learned yesterday. Certificates will be sold in units of two shares of preferred and one share of common.

Pickwick Airways, Inc., was recently organized for the purpose of inaugurating daily passenger and express airplane service between San Francisco and San Diego, and Los Angeles and Texas via Phoenix. It will be closely affiliated through management and stock ownership with Pickwick Corporation, which is the holding company for Pickwick Stages system and affiliated lines.

Simultaneously with the public offerings it is understood that stockholders of Pickwick Corporation of record the 1st inst., will be offered prior rights to subscribe to 25,000 allotment certificates of the total issue of 50,000. The offering to shareholders will expire the 27th inst.

DIVIDENDS

Chap. Ice Cream	.31¼	Dec. 25	Jan. 15	
Cal. Packing	1.00	Nov. 29	Dec. 15	
Bank of Italy	1.20	Dec. 15	Jan. 1	
Do. Spec.	.50	Dec. 15	Jan. 1	
Bancitaly	1.00	Dec. 15	Jan. 1	
Standard of Cal.	.62½	Nov. 15	Dec. 15	
Do. extra	.50	Nov. 15	Dec. 15	
Republic Supply	.75	Jan. 1	Jan. 15	
Leslie Cal. Salt	.34¼	Nov. 25	Dec. 15	
Cal. Pete.	.25	Nov. 23	Jan. 1	
Associated Oil	.50	Dec. 10	Dec. 31	
Mascot Oil	.01	Dec. 15	Dec. 31	
Bellis Chica "A"	2%	Dec. 20	Dec. 31	
Pac. Tel. & Tel.	1.75	Dec. 20	Dec. 31	
Do. pfd.	1.50	Dec. 15	Jan. 15	
S. C. & P. pfd.	1.75	Nov. 20	Dec. 15	
Do. wr. pfd.	1.75	Nov. 20	Dec. 15	
Signal Gas (extra)	.50	Dec. 20	Jan. 10	
Pacific Finance	.75	Dec. 20	Jan.	
S. Cal. Ed. ctf. pf.	.50	Dec. 20	Jan.	
Do. 6% pfd.	3½%	Dec. 20	Jan. 15	
Goodyear Tire pfd.	1.75	Dec. 20	Jan.	
Goodyear Tex. pfd.	1.75	Dec. 20	Jan. 2	
Pickwick pfd.	.20	Dec. 15	Dec. 20	
Richfield pfd.	1.75	Dec. 15	Jan. 2	
Sperry Flour pfd.	1.75	Dec. 14	Jan.	
Merc. Guarantee	2.00	Dec. 26	Jan.	
Holly Oil	.20	Dec. 26	Jan. 3	
Mariner Bros.	.20	Dec. 14	Jan.	
Do. pfd.	1.62½	Dec. 14	Jan.	
Tidewater pfd.	1.50	Dec. 10	Jan.	
Marine Bank	.45	Dec. 14	Dec. 3	
Richfield Petr.	7½%	Dec. 14	Jan.	
Shasta Water pfd.	.77½	Dec. 14	Jan.	
United Sec. Bank	1.25	Dec. 14	Jan.	
West. Air Exp.	2.00	Dec. 14	Jan.	
Pac. Pub. pfd. A	1.75	Dec. 21	Jan.	
Do. pfd. C	1.62½	Dec. 21	Jan.	
Do. pfd. D	1.75	Dec. 21	Jan.	
Pac. Mutual	.50	Dec. 20	Jan.	
Cal. Bank Sh.	.50	Dec. 20	Jan.	
Do.	1.00	Dec. 28	Jan.	
Pac. Lighting pfd.	1.50	Dec. 28	Jan. 15	

Radio-Victor Merger Nears

NEW YORK, Dec. 14. (AP)—Formation of a unified manufacturing and distributing organization in the radio and talking-machine industries through a closer community of interest between the Radio Corporation of America and the Victor Talking Machine Company was reported to be nearing completion tonight.

Bankers for and officials of the two companies in a series of conferences today were reported to have agreed on a general plan, but official comment was withheld pending the settlement of minor details. The negotiations caused a sharp rally in the securities of the two companies on the New York Stock Exchange, Radio Corporation common soaring $42 a share to $350, and Victor common showing a net gain of $19.25 at $142.50, after having touched $150.

PERMITS ISSUED

The following permits have been granted by J. M. Friedlander, Commissioner of Corporations:

The Empire Mines, Mining, Officers, James D. Adams, William E. Wright, John O. Eliot, George Harnagel, Jr., Benjamin F. Logan, Joseph H. Rose, Henry D. Costigan. Authorized capital $600,000, divided into 400,000 shares of $1.50 par value. Permitted to issue all.

Quarts Hill Land and Development Company, Real estate. Officers, Harold O. Ferguson, J. Murray Morgan and F. Parry Hopkins. Authorized capital $25,000, divided into 250 shares of $100 par value. Permitted to issue 50 shares.

Angiola Oil Company, Oil developing. Officers, A. D. McLaughlin, J. P. Edwards, Daniel W. Hone, K. C. Gott, Jr., David Snodgrass, Robert M. Adams, George Bevan, J. E. Hennessay and P. J. Lacombe, Jr. Authorized capital $500,000, divided into 5000 shares of $100 par value. Permitted to issue 4000 shares.

Guaranty Properties Corporation, Real estate. Officers, Charles F. Baxter, H. L. Childs, F. R. Duffy, C. E. Stucker and Claude McCutcheon. Authorized capital $250,000, divided into 2500 shares of $100 par value. Permitted to issue 40 shares.

General Protective Service Bureau of California, Collections. Officers, Edgar C. Smith, George R. Huston and Herbert Huston. Authorized capital, $3000, divided into 300 shares of $10 par value. Permitted to issue all.

Guaranteed Construction and Mortgage Company, Building construction. Officers, Philip Karr, Nathan Stone and I. M. Rosh. Authorized capital $125,000, divided into 5000 preferred shares of $10 par and 7500 common shares of $10 par value. Permitted to issue 1000 preferred and 2500 common shares.

S. J. Gallagher, Inc., Farm products. Officers, S. J. Gallagher, Joe J. Gallagher and James J. Gallagher. Authorized capital $100,000, divided into 1000 shares of $100 par value. Permitted to issue all.

Mohawk Petroleum Company, Oil developing. Officers, Alfred L. Marsten, Reuben A. Lyons and Kevin V. McKenzie. Authorized capital $2,500,000, divided into 250,000 shares of $10 par value. Permitted to issue 47,500 shares.

LIBERTY BONDS

(Quotations in dollars and thirty-seconds furnished by the Bond Department, Bank of Italy N. T. & S. A.)

	Bid.	Asked.	Yr. ago.
First 3½s	99-18	99-19	102-7
First 4¼s	100-8	100-14	103-10
Fourth 4¼s	100-16	100-18	103-31
Treasury 4¼s	111-16	111-26	115-11
Treasury 4s	106-16	106-26	110-11
Treasury 3½s	103-24	103-31	107-11
Treasury 3½s	99-25	99-31	102-16
Treasury 3½s	99-14	99-20	....

UNITED STATES TREASURY NOTES AND CERTIFICATES OF INDEBTEDNESS

Issue.	Rate.	Maturity.	Bid.	Asked.
TD '29	3½%	Dec. 15, '28	99-30	100
TDC '29	3½%	Dec. 15, '28	99-30	100
TD3 '29	4%	Dec. 15, '28	99-30	100
TM '29	3½%	Mar. 15, '29	99-22	99-28
TM2 '29	3½%	Mar. 15, '29	99-26	99-29
TJ '29	4½%	June 15, '29	100	100-1
A 30-32	3½%	Mar. 15, '32	97-20	97-28
B 30-32	3½%	Sept. 15, '32	97-20	97-28
C 30-32	3½%	Dec. 15, '32	97-10	97-26
TS '29	4¼%	Sept. 15, '29	100-1	100-10

BANK NOTES, COINS

Current buying rates corrected daily by the international banking department of the Bank of Italy National Trust and Savings Association (rates quoted per 100 units.)

Country.	Notes.	Gold.	Silver.
Australia	474.00	480.00	380.00
Belgium	13.80	18.00	7.00
Canada	99.30	98.00	93.00
Denmark	26.75	27.50	18.00
England	480.00	482.00	400.00
Holland	39.65	39.25	30.00	
Germany	23.38	23.50	9.00
Greece	....	18.00	7.00
France	3.78	18.00	7.00
Italy	5.09	18.00	7.00
Japan	45.05	48.50	21.00
Norway	26.26	26.50	18.00
Spain	15.50	18.00	18.00
Sweden	26.34	26.50	18.00
Switzerland	18.90	18.00	7.00

COFFEE MARKET

NEW YORK, Dec. 14. (Exclusive)—Coffee range:

	Open	High	Low	Close
December	15.55	15.55	15.55	15.55
March	14.67	14.71	14.63	14.68
May	14.04	14.04	13.94	14.04
July	13.40	13.45	13.40	13.40
September	13.05	13.08	13.00	13.00

FOREIGN COFFEE

RIO, Dec. 14. (Exclusive)—Dec., 29 mil., 925; March, 29 mil., 1.75; May, 29 mil., 2.50. Exchange 8s 123-128d; dealer rate, 8 mil. 2.80.

SANTOS, Dec. 14. (Exclusive)—Dec., 26 mil., 2.25; Jan., 29 mil., 7.25; February, 26 mil., 8.50. Exchange, 8 31-32. Dealer rate, 8 mil., 2.80.

WOOL MARKET

BOSTON, Dec. 14. (AP)—Moderate trade in wool is centered largely on 64s and finer territory wools, mostly original bag lots. Offerings of good French combing and strictly combing staple bring 1.08@1.10, scoured basis. Average French combing staple, original bag wool, bring 1.03@1.07, scoured basis. Quite a number of offers slightly below these ranges are being made, but dealers are firm, and this tends to slacken trading.

NAVAL STORES

SAVANNAH, Dec. 14. (AP)—Turpentine firm, 54¼@54½; sales, 219; receipts, 406; shipments, none; stock, 25,351.

Rosin firm; sales, 785; receipts, 1981; shipments, none; stock, 134,443.

Quote: B, D, E, F, G, H, 8.10; I, 8.15; K, 8.55; M, 8.75; N, 9.10; WG, 10.00; WW, X, 11.05.

North American Aviation Inc.

Organized on the Trust Principle to Deal in Aviation Stocks

$15 Per Share

BOND & GOODWIN & TUCKER
INCORPORATED
LOS ANGELES
428 So. Spring Street
San Francisco Seattle Portland

Guaranteed 7%
TAX FREE
INVESTMENT CERTIFICATES
STATE SUPERVISED
Western States
BUILDING-LOAN ASSOCIATION
348 So. Spring St.
ONTARIO - COMPTON
LONG BEACH - HUNTINGTON PARK

Rainbow!

670,000 Shares

PACIFIC WESTERN OIL CORPORATION

CAPITAL STOCK
(without par value)

Temporary Stock Certificates of the above issue are now ready for delivery in exchange for and upon the surrender of Interim Receipts of J. & W. Seligman & Co. therefor, at the Transfer Department of Bank of America of California, Seventh and Spring Streets, Los Angeles, California.

BLYTH, WITTER & CO.,
J. & W. SELIGMAN & CO.

December 13, 1928

HOGAN & BRYAN
Member New York Stock Exchange
616 South Spring Street
Direct Wires to 61 Broadway, New York
LOS ANGELES BEVERLY HILLS SAN DIEGO SANTA BARBARA
SANTA BARBARA BILTMORE—PALM SPRINGS

J. GRANT COMPANY
STOCKS AND BONDS
Formerly J. J. Doran Co.
Members Los Angeles Curb Exchange.
Tel. MUtual 5168.

Merrill, Lynch & Company
NEW YORK DETROIT CLEVELAND STOCK EXCHANGE
PHONE TRinity 6011

Simultaneously with this offering, the stockholders of The Pickwick Corporation are being offered the prior right to subscribe to 25,000 Allotment Certificates of this issue. The balance is available for Public Subscription, subject to allotment.

50,000 ALLOTMENT CERTIFICATES

representing

100,000 SHARES 7% PREFERRED STOCK (WITH $10.00 NOMINAL PAR VALUE)
50,000 SHARES COMMON STOCK (WITHOUT NOMINAL PAR VALUE)

PICKWICK AIRWAYS, INC.

(A Delaware Corporation)

Preferred Stock is callable upon 30 days' notice at $10.50 per share, plus accrued dividend, and entitled in liquidation to receive $10.50 per share, plus accrued dividend. No dividends may be paid on Common Stock until the then outstanding Preferred Stock shall have received 70c per share dividends per annum from the date of issuance thereof. Preferred Stock is non-voting, except in the event of non-payment of dividends thereon for a period of three consecutive years at the annual rate of 70c per share, whereupon Preferred and Common Stock have equal voting rights.

BANK OF AMERICA OF CALIFORNIA, Registrar
Successor to Merchants National Trust and Savings Bank of Los Angeles

Mr. Chas. F. Wren, President of the Company, summarizes as follows:

BUSINESS: Pickwick Airways, Inc., has been organized under the laws of Delaware for the purpose of inaugurating daily passenger and express airplane service between San Francisco, Los Angeles and San Diego, and between Los Angeles and Dallas, Texas, via Phoenix, as soon as equipment can be provided. This initial service will be expanded as the demands of business require. Connections with affiliated operators will provide service out of San Francisco to cities in the northwest.

After careful investigation, Bach Air Transport tri-motored planes have been selected for use on the above schedules. These planes have a seating capacity of 8 passengers and two pilots and space for 200 pounds of express in addition to ordinary traveling luggage. Each plane will be equipped with one 500 H.P. Pratt & Whitney Hornet Motor, flanked by 150 H.P. Comet Motors mounted on each wing.

Pickwick Airways, Inc., has recently entered into a contract with United Parcel Service, which is the largest independent parcel delivery concern on the Pacific Coast, wherein not less than 200 pounds of express will be delivered for shipment on each air schedule operated. This contract provides an average rate of 35c per pound net, per schedule.

MANAGEMENT: The management of Pickwick Airways, Inc. will be closely identified with that of The Pickwick Corporation and subsidiary companies, owners and operators of one of the most extensive transcontinental motor transportation systems in the country. A long term contract has been entered into between this corporation and The Pickwick Corporation (parent company) wherein it is agreed Pickwick Airways, Inc. tickets will be offered for sale in all Pickwick Stage System and affiliated company's ticket offices. These ticket offices number over 2500 located principally in the territory to be served by Pickwick Airways, Inc., and furnish a source of business of very great importance not available to other newly organized air transportation companies. In consideration of this contract and other valuable facilities, The Pickwick Corporation will receive 50,000 Shares Common Stock of Pickwick Airways, Inc., when, as and if issued.

CAPITALIZATION: Upon completion of this financing, the capitalization of the company will be as follows:

	Authorized	Outstanding
Preferred Stock (Par value $10.00 per share)	100,000 shares	100,000 shares
Common Stock (No par value)	100,000 shares	100,000 shares*
Bonds	None	None

*Includes 50,000 shares to be owned by The Pickwick Corporation.

EARNINGS: Annual net earnings of Pickwick Airways, Inc., based on careful investigations on the part of executives of the company and independent technical experts, showing operations on a basis of 60% of capacity, are estimated as follows:

GROSS REVENUE		
Passengers	$1,242,432.00	
Express	122,760.00	$1,365,192.00
TOTAL EXPENSES: Including Cost of Operation, Depreciation and Insurance		994,268.24
Net Income		$ 370,923.76
Less: Federal Income Tax		48,220.09
Net Earnings Available for Dividends		$ 322,703.76
7% Preferred Dividend Requirements		70,000.00
Net Earnings Applicable to Common Stock		$ 252,703.76

The above earnings are equal to over 4½ times annual Preferred Stock dividend requirements and leaves available for Common Stock, earnings of $2.52 per share annually.

THIS STOCK IS OFFERED IN UNITS OF 2 SHARES OF PREFERRED STOCK AND 1 SHARE OF COMMON.

PRICE: $21.00 PER UNIT

These Units are offered for delivery in the form of Allotment Certificates, when, as and if issued and received by us subject to the issuance of a permit by the Commissioner of Corporations of the State of California and subject to approval of counsel, Messrs. Libby & Sherwin, Los Angeles, and Messrs. Gibson, Dunn & Crutcher, Los Angeles. It is expected that delivery of Allotment Certificates will be made on or about January 5, 1929. Allotment Certificates will be exchangeable for definitive preferred stock certificates and common stock certificates on or about November 15, 1929, at the Company's option.

Securities Department

PICKWICK AIRWAYS, INC.

624 I. N. VAN NUYS BUILDING Telephone FAber 1643
LOS ANGELES

Grain Futures Fraction Up on Erratic Mart

CHICAGO, Dec. 14. (Exclusive)—Evening up for the government's final estimate on the 1928 grain crops, with liquidation by shorts in December wheat, and of longs in December corn, resulted in erratic price changes. Wheat had a range of ¼@¾c, with the close at net gains of ¼c, the latter on December, which finished at 1.18¾@1.18⅝, or 6¼c under May, compared with 6¾c, on Thursday. Longs sold December corn freely and bought May and cash interests did the reverse, the close being at intermediate figures, with net gains of ⅛@¼c. December being 63¾@63⅝ and May 90@90⅛. Oats were ⅛c lower to ¼c higher, with December 46⅞ and May 48⅝, while rye was ⅝c lower to ⅛c higher. December finishing at 1.00⅜ and May at 1.07.

Trade in wheat was largely of a local character, with the professional element and a house with southwestern connections on the selling side. On the break there was buying of the deferred deliveries against bids, while on the bulge there was selling against offers, holding prices within narrow limits. Foreign news was somewhat more favorable to holders, with Liverpool ¼d lower to ⅛d higher, and there was less pressure from Argentina, while Buenos Aires was firmer on the refusal of farmers to sell new grain at prevailing prices.

While the trade did not expect much change in the final estimate on the 1928 wheat crop, there was more or less uncertainty, and the general depreciation was to keep close to shore. Foreign demand was slow, with sales of 400,000 to 500,000 bushels Manitobas in all positions. Mild weather over the winter wheat belt led to apprehension of damage should a severe cold spell follow with a snow covering.

Wet weather continued over the corn belt and there was fair buying at the start, but the local element sold freely and sentiment was rendered more bearish by the redelivery of cash grain taken in on December contracts by a house with seaboard connections. Buying against bids absorbed the surplus on the break and toward the last there was short covering by early sellers, who were evening up for the crop estimate.

Reporters showed somewhat less anxiety regarding supplies and the local spot basis was steady to ⅛c lower, while at Kansas City cash grain dropped ½@1c, as compared with the future. Nothing was heard regarding sales at the seaboard. Buenos Aires market was firmer.

Oats market was dull and prices held within narrow limits. There was scattered selling of December and it closed ¼c under May, against ¾c under on Thursday. Scattered liquidation was on in December rye, while the deferred deliveries were influenced by the firmness in wheat.

Lard prices declined despite the advance of 10c in hog late in the day and closed around the lowest, after a range of 7½c. Aside from hedging and commission-house buying, which was enough to absorb most of the offerings, the greater part of the day, there was little in the market. Net losses for the day were 2¼@3c on the near-by deliveries and 7½c on the deferred.

RANGE OF PRICES

	Open.	High.	Low.	Close.
Wheat—				
December ...	1.18⅛	1.18⅝	1.18	1.18⅛
March	1.19⅛	1.19⅝	1.18⅝	1.19⅛
May	1.21⅛	1.22⅛	1.21⅛	1.22
Corn—				
December ...	.82¾	.83⅛	.82⅝	.83⅛
March	.87	.87⅛	.86⅝	.87
May	.89⅞	.90⅜	.89⅝	.90
Oats—				
December ...	.46⅛	.46⅝	.46⅛	.46⅛
March	.48⅛	.48⅛	.48	.48⅛
May	.48⅝	.48⅞	.48⅛	.48⅝
WINNIPEG				
Wheat—				
December ...	1.17⅛	1.17⅝	1.17⅛	1.17⅝
May	1.24	1.24⅛	1.23⅝	1.24⅛
Oats—				
December ...	.83⅛	.83⅛	.83	.83⅛
May	.87⅝	.87⅝	.87⅛	.87⅛

CASH GRAINS

Wheat, nominally unchanged; no sales reported.

Corn, steady to ⅛c lower; No. 4 mixed, 70@79½; No. 5, 73½@76; No. 4 yellow, 79@80½; No. 5, 72½@78; No. 4 white, 79@80; No. 5, 75½@79; sample grade, 72@74.

Oats, unchanged to ⅛c lower; No. 2 white, 49@49½; No. 4, 47; sample, 44½.

NEW YORK GRAINS

NEW YORK, Dec. 14. (AP)—Rye irregular: No. 2 western, 1.17, f.o.b. New York, and 1.15½, c.i.f. export.

Barley steady; domestic, 79¾, c.i.f. New York.

Wheat: Spot, easier: No. 1 dark northern spring, c.i.f. New York, 1.30½; No. 2 hard winter, f.o.b. New York, 1.34½; No. 2 amber durum, do., 1.36⅝; No. 2 mixed durum, do., 1.14⅝; No. 2 Manitoba, do., 1.34⅝, in bond.

Corn: Spot, easy: No. 2 yellow, c.i.f. New York, 1.02½; No. 3 yellow, do., 90¾.

PROVISIONS

CHICAGO, Dec. 14. (AP)—

Lard—	High.	Low.	Close.
December	....	....	10.97
January	11.60	11.35	11.35
March	....	....	11.60
May	13.10	12.80	12.85
Ribs—			
December	....	....	10.35
January	10.65	10.60	10.65
Bellies—			
December	....	....	11.75
January	13.10	13.07	13.07
March	....	....	12.60

LOCAL GRAINS

All quotations nominal and subject to market fluctuations. Prices quoted are per cwt., field run, in carloads only.

Wheat—	
Milling	2.15@2.30
Feed	2.10@2.20
Corn—	
No. 2 yellow	1.94@1.97
Barley—	
California, packed	1.70@1.80
Eastern, bulk	1.70@1.75
Milo maize—	
California, packed	1.70@1.80
Mill feed—	
White	1.85@1.90
Red	1.75@1.80

CARLOAD ARRIVALS

Wheat, 2; barley, 5; corn, 9; oats, 1; milo, 2; kafir, 1; bran, 3; bran, 2; cereals, 2; beans, 1; rice, 4; cottonseed, 16; beet pulp, 2; coffee, 1; miscellaneous, 1; total, 48. Har. 3.

Local hay quotations corrected weekly by Los Angeles Grain Exchange:

Imperial alfalfa, f.o.b. L. A..	24.00@25.00
Lancaster	23.00@26.00
Oat hay	24.00@27.00

POULTRY PRICES

(Quotations corrected daily by Los Angeles Produce Exchange)

No.		
No. 1—	Hens, White Leghorns, under 3½ lbs.	.22
No. 2—	Hens, Leghorns, 2½ to 4 lbs.	.24
No. 3—	Hens, Leghorns, 4 lbs. and up	.22
No. 4—	Hens, colored, 4 lbs. and up	.22
No. 5—	Broilers, 1 to 1½ lbs.	.30
No. 6—	Broilers, over 1½ to 2½ lbs.	.30
No. 7—	Fryers, Leghorns, 2½ to 3 lbs.	.30
No. 8—	Fryers, colored, 2½ to 3 lbs.	.30
No. 9—	Roasters, soft bones, 3 lbs. and up	.32
No. 10—	Stags	.18
No. 11—	Old roosters	.16
No. 12—	Ducklings, Pekin, 5½ lbs. and up	.28
No. 13—	Ducklings, 5½ lbs. and up, other than Pekin	.25
No. 14—	Old ducks, 5½ lbs. and up	.22
No. 15—	Geese	.25
No. 16—	Young Tom turkeys, 12 lbs. and up	.28
No. 17—	Young Tom turkeys, dressed, 12 lbs. and up	.35
No. 18—	Hen turkeys, 8 lbs. and up	.28
No. 19—	Hen turkeys, dressed, 8 lbs. and up	.35
No. 20—	Old Tom turkeys	.25
No. 21—	Old Tom turkeys, dressed	.30
No. 22—	Small hen turkeys, under 8 lbs.	.25
No. 23—	Small Tom turkeys, under 12 lbs.	.25
No. 24—	Squabs, light and heavy	.40
No. 25—	Old pigeons, per dozen	
No. 26—	Capons, less than 8 lbs.	.35
No. 27—	Capons, 8 lbs. and up	.40
No. 28—	Rabbits, 2½ to 4 lbs.	.20
No. 29—	Rabbits, 4 lbs. and up	.18
No. 30—	Rabbits, red, 2½ to 4 lbs.	.19
No. 31—	Rabbits, 4 lbs. and up	.18
No. 41—	Old rabbits	.10

COMPLETE NEW YORK STOCK EXCHANGE REPORT

NEW YORK, Dec. 14. (AP)—Following is the complete closing list of today's transactions in stock on the New York Stock Exchange:

1928 High.	1928 Low.	Div.	Stocks	Sales.	High.	Low.	Last.	Net Closing change.	Net Closing bid.
85	36¼	4	Abitibi Power & Paper	500	43	44⅛	44⅛	+ ⅛	44⅛
103½	76	6	Do. pfd	400	85	85	85	.....	103½
114½	110	7	Abraham & Straus pfd.	40	100⅜	100⅜	100⅜	.....	100⅜
.....	.....	.....	Adams Millis	600	31½	31	31½	.....	31
65	11	.....	Advance Rumley	12,200	36½	35	35⅝	— ⅛	35⅝
60¾	34¼	.....	Do. pfd	100	49¼	49¼	49¼	— ⅛	49
5⅝	3⅜	.....	Ahumada Lead	200	3⅝	3⅝	3⅝	+ ⅛	3⅝
90½	89	5b	Air Reduction new	4,200	85	84	85	+ ⅛	84¼
140⅝	77½	.....	Ajax Rubber	1,200	9⅛	9⅛	9⅛	.....	9
109⅝	1	.....	Alaska Juneau	13,100	7⅞	7⅞	7⅞	— ⅛	7⅞
31½	22	2	Albany P. Wrap. Paper	200	24⅛	24⅛	24⅛	— ⅛	24
232½	146	6	Allied Chemical & Dye	286,500	227	225⅞	225⅞	— ⅝	225⅛
165	113⅝	7	Allis Chalmers Mfg.	600	150½	150½	150½	+ 1½	157⅝
109⅝	91⅛	.....	Amalgamated Leather	100	11	11	11	.....	11
45⅞	27½	3	Amerada Corp.	1,500	38	37	38	+ 1	37½
76	50⅝	.....	Am. Agri. Chem.	100	70½	70½	70½	— ⅝	70½
79⅝	53⅝	.....	Do. pfd	600	67½	66½	67½	+ 1⅝	67
130½	74⅝	2	Am. Bank Note	100	125	125	125	—2	124
45⅝	28⅛	2	Do. pfd	100	40½	40¼	40¼	— ⅛	40
111⅜	107	7	Central R. R. N. J.	10	106½	106½	106½	.....	111½
275	207⅝	12b	Cerro de Pasco	1,300	253⅛	251	251	—3	251
119	61½	5	Certain-teed	900	78	77½	77½	— ⅛	77½
.....	27½	.....	Chandler Cleve. Motor	1,500	29½	29½	29½	.....	29½
34	27½	.....	Chandler Cleve. pfd	1,500	85½	85½	85½	+ ⅛	85½
27¾	14	.....	Chandler Cleve. pfd	1,500	30½	30½	30½	+ ⅛	30
200	173½	12	Chesapeake & Ohio	1,200	190¾	187½	190¾	+ 1	190
81½	63¾	3	Chesapeake Corp.	1,500	73¾	72½	72¾	+ ⅛	73
18⅜	8¾	.....	Chic. & Alton	11,500	13⅝	13⅛	13⅜	.....	13⅜
29¾	5¾	.....	Do. pfd	4,300	20½	19½	20	— ⅛	20
25	9½	.....	Chicago Great Western	112,600	23	21⅝	24⅜	+ 2⅜	24½
49¾	20½	.....	Do. pfd	46,400	49¾	45½	49¾	+ 1⅝	49¾
46⅝	15½	.....	C. M. St. P. & Pac.	1,500	33¾	33¼	33¼	+ ¼	33¼
.....	.....	.....	Do. pfd	4,500	54⅝	52⅞	53½	+ 1⅛	54
89¾	50⅝	6	Chicago & N. W.	4,800	87⅛	85⅞	87⅛	+ ⅞	87
139⅝	109	6	Chicago, R. I. & Pac.	1,800	119⅛	115⅝	119⅛	+ 3⅛	117
79⅝	59¼	4	Chicoba Cotton Oil	300	47	46⅞	47	— ⅛	46½
64	37	2.40	Childs Co.	8,000	40	39	39	.....	39½
74⅝	37	3	Chile Copper	9,200	44⅝	43⅛	43⅝	— ⅛	43⅝
140½	54⅜	3	Chrysler Corp.	82,500	120⅛	117⅜	117⅝	—1⅛	117⅜
114⅝	62	2b	City Stores	100	103	103	103	.....	103
97⅛	51	7	Coca Cola	100	163	163	163	— ¼	163
111⅝	44¼	.....	Collins & Aikman	1,500	52	51	51	—1	51
100	90½	7	Do. pfd	300	92	92	92	+ 2	91
84⅛	52½	.....	Colorado Fuel & Iron	200	66½	65⅝	65⅝	— ⅝	65¾
.....	.....	.....	Columbia Graphophone	141,200	69⅛	64⅛	68	+ 3⅜	67¾
138⅝	89½	5	Columbia Gas & Elec.	5,200	128	125⅜	127	+ ⅛	127
116⅛	106	6	Do. pfd "A"	300	107	107	107	+ ⅛	106⅞
114⅝	79	4	Columbian Carbon	5,300	114⅜	111	113	+ 1	110
65½	21	1	Commercial Credit	2,100	51⅞	50	50½	—1	50
107⅝	96	6⅛	Do. 6½% pfd	100	100	100	100	.....	99
37⅝	23	2	Do. 5s pfd	50	28	25⅝	25⅝	+ 1⅛	25⅝
148⅞	88⅝	4a	Con'l Invest. Trust	1,500	118	116⅝	117½	+ ½	117
80½	61	.....	Do. war.	600	22⅝	22⅝	22⅝	—3⅝	24½
250½	127⅞	5	Commercial Solvents	1,000	222	218	221½	+ 7	221
101	62¾	3	Commonwealth Power	5,700	100	98½	100	+ 1½	100½
31½	22	.....	Conchemo Chem.	1,200	27½	26½	25½	— ½	25⅝
75	50	5b	Conmerce Clear	21,200	80½	79	80	+ ½	79½
100	68½	7	Consol. Cigar	800	95⅞	93⅝	95⅞	+ ⅞	95
107⅞	97¾	7	Do. pfd	200	100	98	98	.....	98
102	98	6½	Do. 6½% pfd	100	98	98	98	.....	98
127	104	7	Corn Products	2,400	264½	261½	264½	+ 2½	264½
111⅝	84	7	Coty Inc.	2,700	96	93	95½	+ 1½	95
115	87	8	Cuban-Am. Sugar	400	91	91	91	.....	91
97	73	8	Cuba Cane Sugar pfd	1,100	91½	90	90	— ½	90
129⅛	93	.....	Cuban-Atlantic Sugar	2,700	97	95	95	.....	95
118⅝	85	3½b	By-Products Coke	800	97½	95	97	.....	96
82⅝	68¼	4	California Packing	500	78⅝	78	78⅝	+ 1⅛	78
8⅝	1¼	.....	Callahan Zinc Lead	1,200	3⅛	3⅛	3⅛	— ⅛	3⅛
137⅝	89	7b	Calumet & Arizona	1,700	117¼	116¼	117	— ¼	117
47½	29⅛	4	Calumet & Hecla	2,700	41⅜	40⅝	40⅞	— ⅛	41
84½	54⅝	4½b	Canada Dry Ginger Ale	1,400	77	75	77	+ 1½	77
238	155½	10	Canadian Pacific	5,000	230½	224½	228¼	+ 3½	228¼
45⅝	28⅛	2	Central Alloy Steel	1,200	40⅛	39⅝	39⅝	— ⅜	39⅝
111⅜	107	7	Do. pfd	10	106½	106½	106½	.....	111½
275	207⅝	12b	Central R. R. N. J.	100	254½	254½	254½	—3½	251
119	61½	5	Cerro de Pasco	3,600	105⅛	101	101¼	— ⅝	101⅛
.....	27½	.....	Certain-teed	900	28	27½	27½	— ⅛	27½
34	27½	.....	Chandler Cleve. Motor	1,500	29½	29½	29½	.....	29½
27¾	14	.....	Chandler Cleve. pfd	1,500	85½	85½	85½	+ ⅛	85½
200	173½	12	Chesapeake & Ohio	1,200	190¾	187½	190¾	+ 1	190
81½	63¾	3	Chesapeake Corp.	1,500	73¾	72½	72¾	+ ⅛	73
18⅜	8¾	.....	Chic. & Alton	11,500	13⅝	13⅛	13⅜	.....	13⅜
29¾	5¾	.....	Do. pfd	4,300	20½	19½	20	— ⅛	20
25	9½	.....	Chicago Great Western	112,600	23	21⅝	24⅜	+ 2⅜	24½
49¾	20½	.....	Do. pfd	46,400	49¾	45½	49¾	+ 1⅝	49¾
46⅝	15½	.....	C. M. St. P. & Pac.	1,500	33¾	33¼	33¼	+ ¼	33¼
.....	.....	.....	Do. pfd	4,500	54⅝	52⅞	53½	+ 1⅛	54
89¾	50⅝	6	Chicago & N. W.	4,800	87⅛	85⅞	87⅛	+ ⅞	87
139⅝	109	6	Chicago, R. I. & Pac.	1,800	119⅛	115⅝	119⅛	+ 3⅛	117
79⅝	59¼	4	Chicoba Cotton Oil	300	47	46⅞	47	— ⅛	46½
64	37	2.40	Childs Co.	8,000	40	39	39	.....	39½
74⅝	37	3	Chile Copper	9,200	44⅝	43⅛	43⅝	— ⅛	43⅝
140½	54⅜	3	Chrysler Corp.	82,500	120⅛	117⅜	117⅝	—1⅛	117⅜
114⅝	62	2b	City Stores	100	103	103	103	.....	103
97⅛	51	7	Coca Cola	100	163	163	163	— ¼	163
111⅝	44¼	.....	Collins & Aikman	1,500	52	51	51	—1	51
100	90½	7	Do. pfd	300	92	92	92	+ 2	91
84⅛	52½	.....	Colorado Fuel & Iron	200	66½	65⅝	65⅝	— ⅝	65¾
.....	.....	.....	Columbia Graphophone	141,200	69⅛	64⅛	68	+ 3⅜	67¾
138⅝	89½	5	Columbia Gas & Elec.	5,200	128	125⅜	127	+ ⅛	127
116⅛	106	6	Do. pfd "A"	300	107	107	107	+ ⅛	106⅞
114⅝	79	4	Columbian Carbon	5,300	114⅜	111	113	+ 1	110
65½	21	1	Commercial Credit	2,100	51⅞	50	50½	—1	50
107⅝	96	6⅛	Do. 6½% pfd	100	100	100	100	.....	99
37⅝	23	2	Do. 5s pfd	50	28	25⅝	25⅝	+ 1⅛	25⅝
148⅞	88⅝	4a	Con'l Invest. Trust	1,500	118	116⅝	117½	+ ½	117
80½	61	.....	Do. war.	600	22⅝	22⅝	22⅝	—3⅝	24½
250½	127⅞	5	Commercial Solvents	1,000	222	218	221½	+ 7	221
101	62¾	3	Commonwealth Power	5,700	100	98½	100	+ 1½	100½
31½	22	.....	Conchemo Chem.	1,200	27½	26½	25½	— ½	25⅝
75	50	5b	Conmerce Clear	21,200	80½	79	80	+ ½	79½
100	68½	7	Consol. Cigar	800	95⅞	93⅝	95⅞	+ ⅞	95
107⅝	97¾	7	Do. pfd	200	100	98	98	.....	98
102	98	6½	Do. 6½% pfd	100	98	98	98	.....	98
127	104	7	Corn Products	2,400	264½	261½	264½	+ 2½	264½
111⅝	84	7	Coty Inc.	2,700	96	93	95½	+ 1½	95
115	87	8	Cuban-Am. Sugar	400	91	91	91	.....	91
97	73	8	Cuba Cane Sugar pfd	1,100	91½	90	90	— ½	90
129⅛	93	.....	Cuban-Atlantic Sugar	2,700	97	95	95	.....	95
118⅝	85	3½b	By-Products Coke	800	97½	95	97	.....	96
82⅝	68¼	4	California Packing	500	78⅝	78	78⅝	+ 1⅛	78
8⅝	1¼	.....	Callahan Zinc Lead	1,200	3⅛	3⅛	3⅛	— ⅛	3⅛
137⅝	89	7b	Calumet & Arizona	1,700	117¼	116¼	117	— ¼	117
47½	29⅛	4	Calumet & Hecla	2,700	41⅜	40⅝	40⅞	— ⅛	41
84½	54⅝	4½b	Canada Dry Ginger Ale	1,400	77	75	77	+ 1½	77
238	155½	10	Canadian Pacific	5,000	230½	224½	228¼	+ 3½	228¼
45⅝	28⅛	2	Central Alloy Steel	1,200	40⅛	39⅝	39⅝	— ⅜	39⅝
111⅜	107	7	Do. pfd	10	106½	106½	106½	.....	111½
275	207⅝	12b	Central R. R. N. J.	100	254½	254½	254½	—3½	251
119	61½	5	Cerro de Pasco	3,600	105⅛	101	101¼	— ⅝	101⅛
.....	27½	.....	Certain-teed	900	28	27½	27½	— ⅛	27½
34	27½	.....	Chandler Cleve. Motor	1,500	29½	29½	29½	.....	29½
27¾	14	.....	Chandler Cleve. pfd	1,500	85½	85½	85½	+ ⅛	85½
200	173½	12	Chesapeake & Ohio	1,200	190¾	187½	190¾	+ 1	190
81½	63¾	3	Chesapeake Corp.	1,500	73¾	72½	72¾	+ ⅛	73
18⅜	8¾	.....	Chic. & Alton	11,500	13⅝	13⅛	13⅜	.....	13⅜
29¾	5¾	.....	Do. pfd	4,300	20½	19½	20	— ⅛	20
25	9½	.....	Chicago Great Western	112,600	23	21⅝	24⅜	+ 2⅜	24½
49¾	20½	.....	Do. pfd	46,400	49¾	45½	49¾	+ 1⅝	49¾
46⅝	15½	.....	C. M. St. P. & Pac.	1,500	33¾	33¼	33¼	+ ¼	33¼
.....	.....	.....	Do. pfd	4,500	54⅝	52⅞	53½	+ 1⅛	54
89¾	50⅝	6	Chicago & N. W.	4,800	87⅛	85⅞	87⅛	+ ⅞	87
139⅝	109	6	Chicago, R. I. & Pac.	1,800	119⅛	115⅝	119⅛	+ 3⅛	117
79⅝	59¼	4	Chicoba Cotton Oil	300	47	46⅞	47	— ⅛	46½
64	37	2.40	Childs Co.	8,000	40	39	39	.....	39½
74⅝	37	3	Chile Copper	9,200	44⅝	43⅛	43⅝	— ⅛	43⅝
140½	54⅜	3	Chrysler Corp.	82,500	120⅛	117⅜	117⅝	—1⅛	117⅜
114⅝	62	2b	City Stores	100	103	103	103	.....	103
97⅛	51	7	Coca Cola	100	163	163	163	— ¼	163
111⅝	44¼	.....	Collins & Aikman	1,500	52	51	51	—1	51
100	90½	7	Do. pfd	300	92	92	92	+ 2	91
84⅛	52½	.....	Colorado Fuel & Iron	200	66½	65⅝	65⅝	— ⅝	65¾
.....	.....	.....	Columbia Graphophone	141,200	69⅛	64⅛	68	+ 3⅜	67¾
138⅝	89½	5	Columbia Gas & Elec.	5,200	128	125⅜	127	+ ⅛	127
116⅛	106	6	Do. pfd "A"	300	107	107	107	+ ⅛	106⅞
114⅝	79	4	Columbian Carbon	5,300	114⅜	111	113	+ 1	110
65½	21	1	Commercial Credit	2,100	51⅞	50	50½	—1	50
107⅝	96	6⅛	Do. 6½% pfd	100	100	100	100	.....	99
37⅝	23	2	Do. 5s pfd	50	28	25⅝	25⅝	+ 1⅛	25⅝
148⅞	88⅝	4a	Con'l Invest. Trust	1,500	118	116⅝	117½	+ ½	117
80½	61	.....	Do. war.	600	22⅝	22⅝	22⅝	—3⅝	24½
250½	127⅞	5	Commercial Solvents	1,000	222	218	221½	+ 7	221
101	62¾	3	Commonwealth Power	5,700	100	98½	100	+ 1½	100½
31½	22	.....	Conchemo Chem.	1,200	27½	26½	25½	— ½	25⅝
75	50	5b	Conmerce Clear	21,200	80½	79	80	+ ½	79½
100	68½	7	Consol. Cigar	800	95⅞	93⅝	95⅞	+ ⅞	95
107⅝	97¾	7	Do. pfd	200	100	98	98	.....	98
102	98	6½	Do. 6½% pfd	100	98	98	98	.....	98
127	104	7	Corn Products	2,400	264½	261½	264½	+ 2½	264½
111⅝	84	7	Coty Inc.	2,700	96	93	95½	+ 1½	95
115	87	8	Cuban-Am. Sugar	400	91	91	91	.....	91
97	73	8	Cuba Cane Sugar pfd	1,100	91½	90	90	— ½	90
129⅛	93	.....	Cuban-Atlantic Sugar	2,700	97	95	95	.....	95
118⅝	85	3½b	By-Products Coke	800	97½	95	97	.....	96
82⅝	68¼	4	California Packing	500	78⅝	78	78⅝	+ 1⅛	78
8⅝	1¼	.....	Callahan Zinc Lead	1,200	3⅛	3⅛	3⅛	— ⅛	3⅛
137⅝	89	7b	Calumet & Arizona	1,700	117¼	116¼	117	— ¼	117
47½	29⅛	4	Calumet & Hecla	2,700	41⅜	40⅝	40⅞	— ⅛	41
84½	54⅝	4½b	Canada Dry Ginger Ale	1,400	77	75	77	+ 1½	77
238	155½	10	Canadian Pacific	5,000	230½	224½	228¼	+ 3½	228¼
45⅝	28⅛	2	Central Alloy Steel	1,200	40⅛	39⅝	39⅝	— ⅜	39⅝
111⅜	107	7	Do. pfd	10	106½	106½	106½	.....	111½
275	207⅝	12b	Central R. R. N. J.	100	254½	254½	254½	—3½	251
119	61½	5	Cerro de Pasco	3,600	105⅛	101	101¼	— ⅝	101⅛
.....	27½	.....	Certain-teed	900	28	27½	27½	— ⅛	27½
34	27½	.....	Chandler Cleve. Motor	1,500	29½	29½	29½	.....	29½
27¾	14	.....	Chandler Cleve. pfd	1,500	85½	85½	85½	+ ⅛	85½
200	173½	12	Chesapeake & Ohio	1,200	190¾	187½	190¾	+ 1	190
81½	63¾	3	Chesapeake Corp.	1,500	73¾	72½	72¾	+ ⅛	73
18⅜	8¾	.....	Chic. & Alton	11,500	13⅝	13⅛	13⅜	.....	13⅜
29¾	5¾	.....	Do. pfd	4,300	20½	19½	20	— ⅛	20
25	9½	.....	Chicago Great Western	112,600	23	21⅝	24⅜	+ 2⅜	24½
49¾	20½	.....	Do. pfd	46,400	49¾	45½	49¾	+ 1⅝	49¾
46⅝	15½	.....	C. M. St. P. & Pac.	1,500	33¾	33¼	33¼	+ ¼	33¼
.....	.....	.....	Do. pfd	4,500	54⅝	52⅞	53½	+ 1⅛	54
89¾	50⅝	6	Chicago & N. W.	4,800	87⅛	85⅞	87⅛	+ ⅞	87
139⅝	109	6	Chicago, R. I. & Pac.	1,800	119⅛	115⅝	119⅛	+ 3⅛	117
79⅝	59¼	4	Chicoba Cotton Oil	300	47	46⅞	47	— ⅛	46½
64	37	2.40	Childs Co.	8,000	40	39	39	.....	39½
74⅝	37	3	Chile Copper	9,200	44⅝	43⅛	43⅝	— ⅛	43⅝
140½	54⅜	3	Chrysler Corp.	82,500	120⅛	117⅜	117⅝	—1⅛	117⅜
114⅝	62	2b	City Stores	100	103	103	103	.....	103
97⅛	51	7	Coca Cola	100	163	163	163	— ¼	163
111⅝

LOS ANGELES EXCHANGE

Union Oil of California Features Firmer Tone in Local Market Trading

Union Oil of California struck the dominant note in yesterday's trading on the Los Angeles Stock Exchange. Inspired by expectation of subscription rights that may be offered stockholders when directors meet on Monday a flurry of buying forced this issue up 2¼ points to a high and close at 54¼. More than 16,000 shares changed hands. Union Associates moved in sympathy for an advance of 2¼ points to 84.

A firmer undertone was evident in operations in the balance of the list and many fractional gains were recorded. The improvement took place shortly after the opening and was renewed with increased vigor as orders poured in, in response to the general confidence that was partially restored.

Rio Grande old stock, which jumped 6 points in the previous session on a single transaction, added 1½ points to end at 165. The new shares transferred rapidly and advanced 3-4 to 34 1-8. Richfield was active and firmed up 1-8 to 45½. Standard of California eased 3-8 to 71. Barnsdall dropped ⅛ to 40 on a relatively light turnover. The lower-priced oil shares moved in an irregular fashion and price changes were confined to small fractions.

California Bank reacted from the advance of Thursday's session and closed at 130, off 3¼ points. Los Angeles-First National moved up ½ to 123 and Merchants' National, 1-4 to 280 1-4. Trans-America dropped off a point from the last sale on Wednesday, and closed at 127 7-8. Pacific Finance was a star performer with a jump of 2½ points to 68½. Piggly Wiggly gained ½ to 27. Edison 6 per cent preferred led the volume of trading in the utility section but eased 1-4 to 26½. The common ended at 52, off 3-8.

Sales.	High.	Low.	Last.	Net Change.	Closing Bid.
BANK STOCKS					
116	130	...	...	— 3¼	130
...	5 400	...	...	...	315
260	124	122	122	+ ½	123½
50	280½	280½	280½	+ ¼	280¼
...	...	...	...	...	50
...	...	...	...	...	350
...	...	...	...	...	260
INDUSTRIALS					
5	235	...	...	...	245
...	...	...	...	...	35¼
...	...	...	...	...	101
...	...	...	...	...	45
44	47	47	47	...	47¼
...	...	...	...	...	99½
...	...	...	...	...	43
...	...	...	...	...	43
55	57½	...	...	— ¼	57¼
...	...	...	...	...	225¼
PUBLIC UTILITIES					
10	107¼	...	...	+ ¼	107¼
150	27¾	...	...	+ ¼	28
...	...	...	...	...	101
...	...	...	...	...	114½
...	...	...	...	...	101¼
...	...	...	...	...	50
2,000	39¾	39¼	39¼	— ¼	39¾
200	27¾	...	...	+ ¼	27¾
...	...	...	...	...	114½
400	22	...	...	— ¼	21¾
...	...	...	...	...	21¾
...	...	...	...	...	100
MISCELLANEOUS					
250	83¼	83	83¼	...	83¼
...	...	...	...	...	130
2,150	115	115	115	...	115
...	...	...	...	...	210
...	...	...	...	...	100
...	...	...	...	...	78½
...	...	...	...	...	100
...	...	...	...	...	100
...	...	...	...	...	100

WHAT'S DOING today

Los Angeles City Club luncheon and open-forum meeting, clubhouse, 823 South Spring street, noon. J. A. Rosenkrantz and W. H. Howland will speak.

Grinnell College Alumni Association of Los Angeles dinner in honor of President Main of Grinnell College, Clark Hotel, 6:30 p.m.

Parliament of Man of Los Angeles open forum meeting, clubhouse, 940 South Figueroa street, 7 p.m. Dr. Frederick W. Roman will speak.

Esperanto Club of Los Angeles banquet in honor of Dr. Samenhof, Windsor Tea Rooms, Brack-Shops, 827 West Seventh street, 6:30 p.m.

Matinee Musical Club of Los Angeles Christmas party, Ambassador, evening.

Philanthropy and Civics Club of Los Angeles Christmas party, clubhouse, 2 p.m. Admission price, one toy.

Scribbler's League of Los Angeles Christmas meeting and party, Alexandria, evening. Ruth Benley will speak.

Gen. Fremont Chapter, D.A.R., and Capt. Richard Stillwell Society, D.A.R., jointing meeting, 5711 Lemon Grove avenue, afternoon.

Kimball Pump Company luncheon meeting, Commercial Club, 1106 South Broadway, noon.

Public lecture in French, Central Library, 630 South Hope street, 8 p.m. Louis Briois will speak.

Catholic Women's Club juniors of Los Angeles Christmas party for children, clubhouse, afternoon.

California Botanic Gardens plant exhibit, Mandeville Canyon, 9 a.m. to 6 p.m.

Free permanent California exhibit, scenic motion pictures, State Exposition Building, Exposition Park, 10 a.m. to 5 p.m.

Los Angeles Museum exhibit, Exposition Park 10 a.m. to 5 p.m.

The Huntington Library and Art Gallery are open to those holding admission cards from 1:30 to 4:30 p.m. Admission cards may be obtained by sending a stamped and self-addressed envelope to the library in San Marino, Cal.

Motion Pictures

Broadway Palace, Broadway between Sixth and Seventh—"Going Up."

West Coast Criterion, 642 South Grand avenue—"Wind."

Carthay Circle, Wilshire at Carthay Center—"The Barker"

Grauman's Egyptian, 6708 Hollywood Boulevard—"West of Zanzibar."

Grauman's Chinese, 6925 Hollywood Boulevard—"Noah's Ark."

Loew's State, Seventh and Broadway—"Dream of Love."

Metropolitan, Sixth and Hill—"Three Week Ends."

Million Dollar, Third and Broadway—Closed for alterations.

Tower, Eighth and Broadway—"The Singing Fool."

United Artists, Broadway near Ninth—"The Little Wildcat."

Warner Brothers, Hollywood at Wilcox—"On Trial."

West Coast Uptown, Tenth and Western—"Masks of the Devil."

West Coast Boulevard, Washington and Vermont—"Water Hole."

Stage

Belasco, Eleventh and Hill—"The Royal Family."

Biltmore, Fifth and Grand—"Gay Paree."

El Capitan, Hollywood near Highland—"The Shannons of Broadway."

Hollywood Play House, 1733 North Vine—"The Lady Next Door."

Hollywood Music Box, 6126 Hollywood Boulevard—Dark.

Majestic, Ninth and Broadway—Dark.

Mason, 127 South Broadway—"Rose-Marie."

Mayan, Eleventh and Hill—Dark.

President, 744 South Broadway—"Nightstick."

Vine-street, Vine, near Sunset "Her Cardboard Lover."

Varieties

Burbank, Sixth and Main—Burlesque.

Follies, Fourth and Main—Burlesque.

Orpheum, Ninth and Broadway—Harry Fox and Conway Tearle.

Hillstreet, Eighth and Hill—Weaver Brothers.

Pantages, Seventh and Hill—"Submarine."

AIRPLANE EDITION in San Francisco

Following are some of the principal hotels and news stands in San Francisco where the new 2 a.m. airplane edition of The Times is on sale daily:

Hotel Sir Francis Drake, Powell at Sutter.
Cliff Hotel, Geary and Taylor streets.
Fairmont Hotel, California and Mason streets.
Mark Hopkins Hotel, California and Mason streets.
Palace Hotel, Market and Montgomery streets.
St. Francis Hotel, Powell and Geary streets.
Whitcomb Hotel, 1231 Market street.
Hotel Stewart, 352 Geary street.
Plaza Hotel, Post and Stockton streets.
Manx Hotel, Powell and O'Farrell streets.
Leonard Hotel, Post and Geary streets.
Ambassador Hotel, 55 Main street.
Shaw Hotel, McAllister and Market streets.
King George Hotel, 334 Mason street.
Somerton Hotel, 440 Geary street.
Semple Hotel, Eddy and Taylor streets.
Governor Hotel, Turk and Jones streets.
Wilshire Hotel, 840 Stockton street.
Cecil Hotel, 545 Post street.
Continental Hotel, 127 Ellis street.
Roosevelt Hotel, Jones and Eddy street.
Allen News Agency, 50 Third street.
Fitzgerald News Agency, Market and Ellis streets.
Foster & Orear, Ferry Building.
Golden Gate News Company, 10 Third street.
The News Shop, 32 Fourth street.
Postoffice News Company, Seventh and Market streets.
Rialto News Company, No. 1 Turk street.
Wheatly News Company, 704 Market street.
Newsboy, Third and Townsend Station.
Newsboy, Ferry Building.
Newsboy at Ellis and Powell, San Francisco.
Newsboy at Geary and Powell, San Francisco.
City Hall News Stand, Eighth and Market.
McAllister News Stand, 1160 Market.
Carl Wilka's News Stand, 111 Sutter.
Mark Twain Hotel, 945 Taylor street.
News stand, Pickwick Depot, Fifth and Mission.
Imperial News Stand, 1071½ Market street.
Fitzgerald News Agency, 21 Fourth street.
The Classic News Co., 6 Kearney street.
Steamship Yale leaving San Francisco.
Steamship Harvard leaving San Francisco.
Steamship Malolo leaving San Francisco.

OAKLAND, CAL.

Colt Hotel, Fifteenth and Harrison.
Leamington Hotel, Nineteenth and Franklin.
St. Mark's Hotel, Twelfth and Franklin.
Hotel Oakland, Fourteenth and Harrison.
De Laner News Stand, Twelfth and Broadway.
Interstate News Stand No. 2.
Newsboy, Oakland Auto Ferry Wharf.
Newsboy, Oakland Passenger Ferry Wharf.
News stand, Oakland Ferry.
Benson & Smith, 1315 Franklin street.
Hotel El Tejon.

BUSINESS BREVITIES
[Advertising]

Diamonds perfect, half price. Kusel, 307 Stimson Bldg., 3rd & Spring.

The Times Branch Office, 621 South Spring street. Advertisements and subscriptions taken. Telephone MEtropolitan 0700.

THE WEATHER
[Official Report]

LOCAL OFFICE, U. S. WEATHER BUREAU, Los Angeles, Dec. 14.—(Reported by H. B. Hersey, Meteorologist.) At 5 o'clock a.m. the barometer registered 30.98, at 5 p.m., 30.03. Thermometer for the corresponding hours showed 45 deg. and 53 deg. Relative humidity, 5 a.m., 91 per cent; 5 p.m., 73 per cent. Wind, 5 a.m., northeast, velocity 7 miles; 5 p.m., southwest, velocity 6 miles. Temperatures, highest, 57 deg.; lowest, 44 deg. Rainfall for season, 4.66 inches; normal to date, 3.04 inches; last season to date, 3.83 inches. Barometer reduced to sea level.

WEATHER CONDITIONS.—Light to moderately heavy rains have fallen during the past twenty-four hours at many points in the Great Central valleys, the Lake Region and the Atlantic States and on the Pacific Slope, with snow in the Rocky Mountain country. Temperatures are much above normal generally from the Rocky Mountains to the Atlantic Coast, but it is rather cool over the Pacific Slope. In Southern California cold, cloudy weather prevailed yesterday, with light showers in some localities, and has partly cloudy this morning, with temperatures close to the normal. Fair, cool weather may be expected in Los Angeles and vicinity Saturday, with moderate northerly winds.

SUN, MOON AND TIDES.—Los Angeles, Dec. 15: Sun rises 6:51 a.m., sets 4:45 p.m.; moon rises 9:49 a.m., sets 7:31 p.m. Los Angeles Harbor, Dec. 15: High tide, 10:20 a.m.; low tides, 3:42 a.m. and 5:34 p.m.

LOCAL TEMPERATURES. — Minimum and maximum temperatures from Southern California points, reported yesterday to the Los Angeles office of the U. S. Weather Bureau, were as follows:

Stations—	Max.	Min.
Imperial	87	57
Los Angeles Harbor	58	42
Pasadena	64	36
Pomona	65	36
Porterville	63	42
Rancho Santa Fe	64	36
Redlands	61	34
Riverside	64	34
San Bernardino	62	36
Santa Ana	60	38
Santa Barbara	60	38

LOCAL FORECAST

For Los Angeles and vicinity: Fair Saturday and Sunday, with moderately cool temperature.

STATE FORECAST

SAN FRANCISCO, Dec. 14. — Weather forecast:

San Francisco and vicinity: Fair, with frost in the early morning; light northerly winds.

Northern California: Fair; fog and frost in the valleys in early morning; gentle northerly winds on the coast.

Sacramento and Santa Clara valleys: Fair; frost in the early morning; light northerly winds.

San Joaquin Valley: Fair, with frosts and fogs in the morning; light northerly winds.

Southern California: Fair; local frosts in the early morning; light variable winds.

ARIZONA FORECAST

PHOENIX (Ariz.) Dec. 14.—Forecast for Arizona: Fair and cool Saturday and probably Sunday; not much change.

COLORADO RIVER

YUMA (Ariz.) Dec. 14. — [Exclusive Dispatch from the U. S. Reclamation Service.] Gauge height, Colorado River, 17.00 feet. Discharge, Friday, 5650 cubic feet.

TEMPERATURES

Stations—Conditions, 5 p.m.	Tempera-tures—Max.	Min.	Precip-ita-tion
Boise—Clear	34	22	0
Boston—Clear	48	42	0
Chicago—Raining	48	42	.06
Denver—Partly cloudy	50	34	0
Edmonton—Clear	34	24	0
El Paso—Cloudy	70	38	0
Eureka—Clear	50	34	0
Flagstaff—Cloudy	38	24	.14
Fresno—Clear	60	34	0
Havre—Snowing	36	24	.02
Helena—Clear	36	24	0
Kamloops—Clear	34	24	0
Kansas City—Cloudy	44	34	0
Lander—Cloudy	36	24	0
Los Angeles—Pt. cloudy	61	44	0
Modena—Partly cloudy	52	32	0
Needles—Partly cloudy	62	34	0
New Orleans—Clear	68	50	0
New York—Raining	54	46	.04
North Head—Clear	48	42	0
Oklahoma—Cloudy	54	34	0
Omaha—Cloudy	42	30	0
Phoenix—Clear	72	42	0
Portland, Or.—Cloudy	38	34	.28
Red Bluff—Clear	58	34	0
Roseburg—Cloudy	46	40	.02
St. Louis—Cloudy	50	42	0
St. Paul and Minneapolis—Cloudy	42	28	.12
Sacramento—Clear	62	34	0
Salt Lake City—Snowing	36	24	.04
San Diego—Clear	66	48	0
San Francisco—Clear	58	46	0
Santa Fe—Cloudy	42	26	0
Seattle—Partly cloudy	44	32	0
Spokane—Cloudy	36	28	0
Tacoma—Cloudy	40	32	0
Tucson—Partly cloudy	66	36	0
Washington—Raining	44	32	.44
Winnemucca—Cloudy	34	28	0
Winnipeg—Cloudy	32	24	.01
Yuma—Clear	80	48	0

ALLIANCE CRITICISED BY CHINESE

Officials Warn England Against Renewing Pact With Japanese

[Copyright, 1928, by Chicago Tribune.]

SHANGHAI, Dec. 14. (Exclusive) Chinese officials in speeches delivered before the British Chamber of Commerce here last night warned the British against a renewal of the Anglo-Japanese alliance.

The Chinese Foreign Minister, after referring to complications between Great Britain and China since 1925, said conditions have improved considerably since Great Britain indicated its willingness to revise the treaties.

"China's immediate future depends a good deal upon the present negotiations with the powers," he said. "In this respect I feel assured that Great Britain will not lend support, either directly or indirectly, to any moves from any other country to prevent China from working out its own destiny, or any moves calculated to disintegrate China politically or gain the continuance of the state of instability or uncertainty from which China now is emerging. Therefore, it is not expected that Great Britain will support the policy of any nation which seeks to obtain things from China which Great Britain is pledged to oppose or even afford the opportunity for creating apprehension among the Chinese people."

Dr. H. H. Kung, Minister of industry and Commerce, also with reference to British enterprise in China, said:

"British merchants are noted for their honesty and integrity, but lack the third important quality of good-will, which now constitutes the most important trademark for dealings with China."

The Nationalist government announced that by the end of the year it will have negotiated tariff autonomy treaties with ten nations, and in addition treaties with four other nations by which extra territoriality is relinquished.

High Flyer Ends Career in Jail

SAN FRANCISCO, Dec. 14. (Exclusive)—The end of what police describe as a promising career in high flying was reached by George Perry Brennan, 22 years of age, former University of Southern California student and athlete, when he nose-dived into the city prison today on a worthless-check charge.

Brennan, it is charged, posed here as "Lieut. G. Perry," using his first initial and middle name. He established himself in a downtown hotel with considerable eclat and is said to have an imposing bill of two weeks' pyramiding still owing there.

He got into grief when he bought a $5000 automobile from P. R. Smith, a dealer, and offered a check for $500 as a down payment. The check proved worthless.

VITAL RECORD

INTENTION TO MARRY

The following notices of intention to marry were issued yesterday. Name and age given.

ALVARADO—BENSON, Mike Alvarado, 23; Annie Benson, 21.

BARELA—VASQUEZ, Mercelido Barela, 27; Margarita Vasquez, 21.

BENSON—WUNDERLICH, Fred T. Benson, 56; Kathrine A. Wunderlich, 50.

BERMAN—FEINSTEIN, Jack Berman, 22; Jennie Feinstein, 19.

BRACK—WEDDERBURN, Robert M. Brack, 28; Jessie A. Wedderburn, 22.

CHAPLIN—STEWART, Brant MacI. Chaplin, 21; Doris McC. Stewart, 19.

DAY—WRIGHT, Emerson E. Day, 24; Agnes E. Wright, 22.

DENTON—JUSTIS, Morris R. Denton, 38; Esther J. Justis, 31.

DE SANTIS—MEAIR, Joseph P. De Santis, 25; Doris L. Meair, 19.

DE SOTO—THEAL, Virgil M. De Soto, 34; Julia T. Theal, 34.

GARFINKEL—TRATTNER, Sidney Garfinkel, 22; Myrtle Trattner, 23.

GREENFIELD — GARFINKLE, Maurice Greenfield, 24; Bessie Garfinkle, 22.

JACKMAN—CLARK, Charles W. Jackman, 43; Thelma Clark, 34.

JACO—SPERRY, Wayne C. Jaco, 26; Maxine E. V. Sperry, 24.

JOYNER—BLANDING, Taylor M. Joyner, 33; Nellie M. Blanding, 24.

KALTWASSER—STEINHAGEN, Charles H. Kaltwasser, 27; Emma J. Steinhagen, 26.

KEE—SANDERS, Walter I. Kee, 41; Ruell E. Sanders, 25.

MAHEU—JONES, Dalvidh Maheu, 73; Eliza J. Jones, 69.

MARTIN—LE AGERIE, Robert Martin, 37; Lucina Le Agerie, 21.

MATHEWSON — MASTERSON, Harry P. Mathewson, 24; Grace V. Masterson, 24.

MOORE — JOHNSON, Earl A. Moore, 33; Corinne Johnson, 21.

NORMAN—HEATH, Alexander Norman, 37; Zora V. Heath, 22.

PASLEY—BROWN, Frank Pasley, 24; Irma L. Brown, 21.

PRECIADO—BELENDEZ, Porfirio H. Preciado, 22; Lidia Belendez, 17.

REYES — APARICIO, Canute Reyes, 67; Romanda Aparicio, 50.

ROE—GAST, Nathaniel P. Roe, 28; Esther Gast, 26.

ROMINES—FARRAR, Kenith D. Romines, 23; Edith M. Farrar, 20.

ROSENFELD—MAIER, Walter A. Rosenfeld, 27; Evelyn M. Malibes, 22.

SALAS—SARINANA, Jesus Salas, 33; Julia Sarinana, 33.

SILVERMAN—LIPSCHITZ, Julius H. Silverman, 30; Sara Lilfkin, 22.

TAYLOR—ROSHONG, Daniel H. Tayler, 45; Olive B. Roshong, 38.

TUXILL—BILLETTER, Warren D. Tuxill, 23; Gwendola L. Billetter, 18.

VAN BLAIR—EVERHART, James S. Van Blair, 62; Florence M. Everhart, 47.

WEAKLEY—PALMER, Denver L. Weakley, 34; Mabel C. Palmer, 27.

WILSON—WILSON, Louis Wilson, 28; Ruth Wilson, 23.

WOODS—ACREAGE, Frank T. Woods, 21; Dolly Acreage, 20.

YOUNG—SCHULZ, Carl A. Young, 33; Marie H. Schulz, 23.

YOUNG — WAGONER, Eldon C. Young, 28; Ola F. Wagoner, 21.

ZEITMAN—CAROL, Samuel Zeitman, 31; Dorothy M. Carol, 22.

BIRTHS

Names, sex, place and date of birth

BAS'IN. Mr. and Mrs. William. Boy. Martha Lee Hospital, December 11.

BROCKWAY. Mr. and Mrs. Foss. Boy. Hollywood C. B. M. Hospital, December 10.

CLARKE. Mr. and Mrs. Harry. Daughter, Maternity Cottage, December 5.

CRADDOCK. Mr. and Mrs. Robert. Daughter, 5314 Lincoln street, December 9.

DAVIS. Mr. and Mrs. Frank. Daughter, Martha Lee Hospital, December 11.

DIENL. Mr. and Mrs. Adam. Boy. Hollywood C. B. M. Hospital, December 9.

DORMAN. Mr. and Mrs. Wilbur. Boy. Methodist Hospital, December 8.

EDWARDS. Mr. and Mrs. Harry. Boy. Methodist Hospital, December 8.

EWING. Mr. and Mrs. Thomas. Daughter, Hollywood C. B. M. Hospital, December 10.

FORDHAM. Mr. and Mrs. Elmer. Boy. Hollywood C. B. M. Hospital, December 11.

GAINES. Mr. and Mrs. Arthur. Boy. Good Samaritan Hospital, December 12.

GREEN. Mr. and Mrs. Robert. Boy. Methodist Hospital, December 11.

GRISWOLD. Mr. and Mrs. Harlan. Boy. Methodist Hospital, December 7.

HANSON. Mr. and Mrs. Fay. Boy. Hollywood C. B. M. Hospital, December 11.

HERMAN. Mr. and Mrs. Norman. Boy. Hollywood C. B. M. Hospital, December 12.

JOHNSON. Mr. and Mrs. Seth. Boy. Hollywood C. B. M. Hospital, December 10.

JONES. Mr. and Mrs. John. Boy. Hollywood C. B. M. Hospital, December 9.

KRAUSE. Mr. and Mrs. Paul. Daughter, Hollywood C. B. M. Hospital, December 10.

LECKEY. Mr. and Mrs. Samuel. Daughter, Maternity Cottage, December 10.

PALMER. Mr. and Mrs. Donald. Daughter, Good Samaritan Hospital, December 13.

DIVORCE SUITS FILED

ALLEN, Lawrence W. against Grace H.
AUSTIN, Glenn B. against Eula G.
BOYCE, Wilma against Vernon.
BROWN, Kay H. against Charles M.
CALDERON, Antonio B. against Rosa S.
CANIDA, Doris A. against Robert C.
CHAPLIN, Lucy M. against James.
DEYLING, Lucille against Mark F.
DUNN, Elvira J. against Frank J.
ERLUND, Cambridge against Garnet M.
FLORANCE, Clare H. against Hanson R.
HAMMERTON, John D. against Adelle.
HEAPHY, Irma M. against Albert C.
HUFF, Harold G. against Alice.
LAWTON, Margaret G. against Edward J.
MILLER, Mary A. against Thomas G.
MOONEY, Charles D. against Beulah T.
MYERS, J. Walter against Lenna E.
NICHOLS, Erma against Vernon H.
NORDEMAN, Ferdinand A. against Elizabeth V.
O'BRIEN, Grace against Walter L.
OOLE, Freda L. against Leslie G.
OSLIN, Nell against Merrill.
PEARLMAN, Bernice against Max.
RATZER, Curt A. against Ella.
TEEL, Nellie against R. L.
WEINSTEIN, Harry against Salina.
WOODHULL, Royden A. against Amy E.

DIVORCE DECREES GRANTED

ANSCHUTZ, Oscar M. from Marion.
BAILEY, Josephine M. from Curtis.
BALDWIN, Eula from Howard R.
BORG, August A. from Esther L.
DOYLE, Rose from Frank.
EDMONDSON, E. Helen from Charles E.
GERBER, Lorella from Julius.
GREGG, Victoria E. from Albert B.
HAMLINK, Benjamin I. from Carrie.
HENDRIX, Gladys H. from Rodney.
HOSKINSON, Kathryn M. from L. F.
KERKAM, Ruth A. from Robert F.
LARA, Josephine from Tony.
LINK, Hallie S. from Francis W.
McKEE, Clarence G. from La Dorna.
PHILLIPS, Ethel I. from James W.
PIKE, Annie from Herman.
PILLING, Fred from Beatrice W.
ROACH, Gracie (sometimes known as Hammond) from Roy (also known as B. H. Hammond.)
SEEGER, Aurelie R. from Jacob.
SMITH, Roy F. from Gladys V.
SWANSON, A. E. from Amelia.
TAYLOR, Delia from William.
THORNTON, Bernice from John S.
TUCKER, Blanch P. from Albert W.
VACA, Matilda from Gilbert.
WOODBURY, Blanche from M. H.
WRIGHT, Maxbelle L. from Gove S.
WRIGHT, Neva J. from William H.
YOUNG, Zelpha D. from Charles S.

OFFICIAL DEATH LIST

Name and place of death—	Age	Date
AMEY, Charles. Los Angeles	48	Dec. 14
BELL, Ada. Los Angeles	63	Dec. 13
BENNETT, Mary. Los Angeles	63	Dec. 13
BOWSER, Heber. Los Angeles	85	Dec. 12
BUDD, Henry. Los Angeles	52	Dec. 12
COOPER, Loretta. Los Angeles	99	Dec. 13
DISTERREFF, John. Los Angeles	18	Dec. 12
FULLERTON, Rufus. Los Angeles	63	Dec. 13
GEORGE, Mary. Los Angeles	92	Dec. 12
GOLLER, Frank. Los Angeles	74	Dec. 10
JEWETT, Luella. Los Angeles	76	Dec. 13
JONES, Evan. Los Angeles	83	Dec. 12
KENNEDY, Mary. Los Angeles	78	Dec. 12
MUNROE, George. Los Angeles	75	Dec. 12
PACKARD, Charles. Los Angeles	57	Dec. 13
SNODSY, Mary. Los Angeles	83	Dec. 13
SWANARD, Henrieta. Los Angeles	41	Dec. 12
TAYLOR, Malcolm. Los Angeles	78	Dec. 12
THOMPSON, William. Los Angeles	53	Dec. 11
WAGNER, Emil. Los Angeles	69	Dec. 8

DEATHS

With Funeral Announcements.

ACKERMAN. Services for William Gilbert Ackerman today at 11 a.m. from St. John's Episcopal Church, Figueroa and West Adams. Pierce Brothers, directors.

ADAMS, C. D. Adams.
Remains at the chapel of W. A. Brown, 1815 South Flower street.

ADAMS. December 14, at 4166 Brighton avenue, David Maddux Adams, beloved husband of Alice A. Adams and loving father of Alda A., Veda H., Douglas S. and Owen S. Adams.
Services Monday, December 17, at 2 p.m., from Pierce Brothers' chapel.

ADAMS. Services for Mary Adams at Cresse's, Highland Park, today at 10 a.m.

AMEY. December 13, Charles Henry Amey, aged 48 years.
Requiem mass at St. Anthony's Church, Alpine street and North Grand avenue, Monday morning at 10 o'clock. Garrett Brothers, directors.

BENNETT. December 13, Mary F. Bennett, widow of the late Richard F. Bennett, and aunt of Mrs. C. J. Donovan, Alice and May Barrett and John Kehoe.
Funeral today at 8:15 a.m. from the chapel of Cunningham & O'Conner, 1031 South Grand avenue. Requiem high mass at St. Paul's Church at 9 a.m. Interment, Calvary.

DEATHS

With Funeral Announcements.

AYRES. Eugene E. Ayres of 401 South Cochran street.
Services today at 10 a.m. from the chapel of the Francis V. Hall Co., 1607 South Flower street. Interment, Hollywood Cemetery.

BLANC. At 1542 San Pablo street, December 13, Louis Francis, son of Mary Blanc and brother of George, Blanche and Edmond Blanc.
Services today at 9 o'clock at Sacred Heart Church. Baldwin and Bichel st. McIntosh & Mater, directors.

BLOMBERG. Mrs. Johanna Sophia Blomberg, beloved sister of Augusta Jacobson of Los Angeles and Phina Erickson of Lockridge, Iowa.
Funeral services today at 2 p.m. in Angelica Lutheran Church, Fourteenth and Burlington. Interment, Inglewood Mausoleum. Norquist & Anderson, directors.

BOWSER. December 12, at 1807 South Catalina street, Heber O. Bowser, beloved husband of Clara Bowser; loving father of William, Phillip and Frederick Bowser.
Services today at 11 a.m. from Pierce Brothers' chapel.

BRIDGE. Funeral services for Christopher Bridge today at 2:30 p.m. in the chapel of George B. Remington's New Funeral Home, 1707 South Flower street.

BRILL, Helen Brill.
Services will be held today at 2 p.m. from Ruppe Mortuary, 950 West Washington street.

BROWN. December 14, Herbert Brown.
Notice of funeral later by Pierce Brothers.

CONKLIN. December 13, Roscoe F. Conklin.
Remains at Bresee Brothers. Interment, Des Moines, Iowa.

COOPER. Annie Cooper.
Services Sunday at 10 a.m. at the Glasband & Groman Mortuary, 901 West Washington street.

DE HARE. At 1422 West Twenty-ninth street, December 13, Mrs. Josephine M. De Hare.
Funeral at St. Agnes Church, Vermont and Adams, Saturday at 9 a.m. Bresee Brothers, directors.

DOUGLAS. Delia E. Douglas.
Notice of funeral later by Pierce Brothers.

EASON. Henry Eason.
Remains at the chapel of W. A. Brown, 1815 South Flower street. Notice of funeral later.

ENSTEDT. The funeral services of Howard M. Enstedt will be held today at 11 a.m. from the chapel of W. A. Brown, 1815 South Flower street.

HAMILTON. At 1948 Apex avenue, Edendale, J. L. Hamilton, beloved husband of Mrs. May A. Hamilton, and father of Miss Myrtle M. Hamilton.
Funeral services today at 2 p.m. from the chapel of W. A. Brown, 1815 South Flower street.

HAWLEY. December 14, Mrs. Ada S. Hawley.
Remains at the chapel of W. A. Brown, 1815 South Flower street. Notice of funeral later.

HAY. Bessie Edna Hay, loving mother of George Hay, and grandmother of George Hay, Jr.
Announcement of services later by Ruppe Mortuary, 950 West Washington street.

HAYS. In this city, Elma K. Hays, beloved mother of Howard Hayes of Columbus, O.
Remains at the mortuary of Robinson & Adair, Inc., 817 Venice Boulevard. Notice of funeral later.

HAYWARD. The remains of Florence Hayward were forwarded Friday by Pierce Brothers to Springfield, O., for services and interment.

HITCHCOCK. At 3628 Hughes avenue, Culver City, Alonzo Hitchcock, loving father of Annie L. Burkhard and Roy P. Hitchcock of Beverly Hills and Alonzo D. Hitchcock of Van Nuys.
Funeral services today at 2 p.m. from the chapel of R. C. Dellenbaugh & Co., 630 Venice Boulevard.

JACKSON. At 1105 West Thirty-ninth Place, December 13, Angelina J. Jackson.
Funeral services will be held Monday, December 17, at 1:30 p.m. from the chapel of R. C. Dellenbaugh & Co., 630 Venice Boulevard.

JEWETT. Luella L. Jewett, at 5256 De Longpre avenue.
Funeral services Monday at 2 p.m. at the Los Angeles Crematory, Catalina and Venice Boulevard. Bramble Funeral Home in charge.

JRUZRYERWOSKI. Sam Jruzryerwoski.
Remains in care of George B. Remington, 1707 South Flower street.

KELLEY. Lydia, late of 5352 Franklin avenue, mother of Arthur Kelley and Mrs. Mary Hanson and grandmother of Elaine and Joseph Kelley, Marion Cummings and Webster K. Hanson; sister of Elias B. Gurney of Youngstown, O.
Private services were held Thursday from the Le Roy Bagley Mortuary.

KINGDON. E. J. Kingdon.
Remains at the chapel of W. A. Brown, 1815 South Flower street.

LANIER. December 13, Fortune C. Lanier, aged 53 years, at 1168 North Normandie, beloved husband of Edyth Lanier.
Services today at 2 p.m. at the Los Angeles Crematory chapel. Edwards Brothers, directors.

LUTHER. Mrs. Sophia I. Luther.
Remains at the chapel of W. A. Brown, 1815 South Flower street.

MERRIFIELD. At 325 South Bunker Hill avenue, C. W. Merrifield, beloved husband of Mrs. Bertha A. Merrifield, and father of C. W. Merrifield, Jr.
Funeral services today at 1 p.m. from the chapel of W. A. Brown, 1815 South Flower street.

MINO. Strictly private funeral services will be held for Emil Mino at the grave in Calvary Cemetery at 3 p.m. today. R. C. Dellenbaugh & Co., directors.

MITCHELL. December 14, Oscar Mitchel.
Remains at the chapel of W. A. Brown, 1815 South Flower street. Notice of funeral later.

MOESER. William H. Moeser.
Remains in care of George B. Remington, 1707 South Flower street.

MOORE. December 13, Samuel Grant Moore, aged 58 years, beloved husband of Frona Moore, and loving father of Miss Virginia Moore, Mrs. James L. Patten and Grant H. Moore.
Funeral from the Little Church of the Flowers, Forest Lawn Cemetery, today at 1 p.m. The White Co., directors.

MUNROE. December 13, George J. Munroe.
Funeral at Forest Lawn chapel, Saturday at 9 a.m. Bresee Brothers, directors.

MURPHY. In this city, George F. Murphy, beloved husband of Mrs. M. Josephine Murphy.
Remains at the mortuary of Robinson & Adair, Inc., 817 Venice Boulevard.

NASH. At 4631 Prospect avenue, December 14, Ella Nash, loving sister of Mrs. Frances Hastings and Mrs. Eva Clarkson of Pasadena.
Funeral services will be held Monday at 10 a.m. from the chapel of R. C. Dellenbaugh & Co., 630 Venice Boulevard.

NORTON. In Los Angeles, December 13, Elizabeth C., widow of the late John Dudley Norton; loving mother of Mrs. Gilbert M. Lee and Mrs. Gilbert L. Lord of Detroit, Mich., and sister of Mrs. Mary L. Pittman and Theron M. Flower.
Services and interment will be held in Pontiac, Mich. Connell Co., directors.

NUTTING. Clyde M. Nutting, son of Mrs. Annie L. Nutting, and brother of Mrs. Faye Jones, Earl, Everett, Harold and James Nutting of Hollister, Cal.
Remains at the chapel of W. A. Brown. Interment, Hollister, Cal.

OLSON. At 741 South Detroit street, Dr. Peter Olson, beloved husband of Mrs. Olive Olson, and brother of Mrs. Carrie Swannson of Redlands, Cal.; Mrs. Bertha Christensen, in Sweden; Olaf, Andrew and Erick Olson of Ridgeway, Pa.; Louis and Nels Olson of this city.
Funeral services today at 2 p.m. from the Swedish tabernacle, corner Francisco and Eighth Place. W. A. Brown, funeral director.

PACKARD. Charles A. Packard, devoted husband of Margaret Packard and loving father of Charles A., Jr., Lester, Harold and Margaret Packard; member of Manual Arts High School, No. 636, F. & A. M., of Brooklyn, N. Y.
Masonic services today at 10 a.m., from the parlors of L. P. Utter, 4254 South Broadway.

PANCOAST. Funeral services for Richard Pancoast, aged 78 years, will be held today at 10:30 a.m. from the chapel of E. Clair Overholtzer Co., 1236 South Grand.

PUNKAS. Of 1817 Phillip Way, Mary Punkas.
Remains in care of Cresse's, Highland Park. Funeral announcement later.

QUINT. Mathias Quint.
Remains at the chapel of W. A. Brown, 1815 South Flower street.

REA. Edith E. Rea.
Remains at the chapel of W. A. Brown, 1815 South Flower street.

RICHARDSON. The funeral of William Richardson, under auspices of the Masonic Order, will be held in the chapel of J. D. Paris & Co., corner Tenth and Flower street, this morning at 11 o'clock.

ROBERTS. December 14, at 1913 North Vine street, Hollywood, Cal., Theodore Roberts, brother of Mrs. Grace R. Moore of Berkeley, Cal.
Remains will lie in state Sunday, December 16, from 2 p.m. until 8 p.m. at Pierce Brothers' chapel, 720 West Washington street. Services will be conducted from the Elks Temple, Sixth and Park View streets, Tuesday, December 18, at 2 p.m., under auspices of B. P. O. Elks, No. 99. Interment, Hollywood Cemetery.

ROSS. The remains of Rev. James F. Ross will be forwarded today by Pierce Brothers to Fresno, Cal., for services and interment.

RUCKMAN. December 13, Daniel A. Ruckman, aged 76 years, at 3805 Marguerite street, loving father of Mrs. A. W. Emery.
Services today at 1 p.m. at Edwards Brothers' Mortuary, 936 Venice Boulevard.

DEATHS

With Funeral Announcements.

SCHEERER. December 14, Conrad Scheerer, aged 67 years, beloved father of Conrad H. Scheerer and Mrs. L. W. R. Mellor.
Funeral 2:30 p.m. Monday from the Rosedale Cemetery chapel, under auspices Los Angeles Lodge, No. 42, F. & A. M. J. H. Riedeman in charge.

SETHMAN. Remains of George H. Sethman will be forwarded December 16 by Sharp & O'Connor to Denver, Colo.

SHAW, W. H. Shaw.
Remains at the chapel of W. A. Brown, 1815 South Flower street.

SHELDON. Services for Mrs. Lettie A. Sheldon will be held today at 2 p.m. from the chapel of Geo. A. Fitch, Inc., 1201 South Hope street. A. E. Marnes, director.

SLIPPER. Services for James Slipper, today at 10 a.m., at the Little Church of the Flowers, Forest Lawn. Delmer A. Smith, director.

SMART. At Pasadena, Cal., Russell M. Smart, beloved son of Robert L. Smart of Midland, Texas, and brother of Mrs. Edith Clark of Beverly Hills and Mrs. Ethel Ellis of Toronto, Can.
Funeral services today at 9 a.m. from the chapel of W. A. Brown, 1815 South Flower street.

STARNER. Rev. Karl Johan Starner, beloved husband of Irene Johanna Starner and father of Elma Starner Geiman, Victor E., Lee and Esther T. Starner of Los Angeles and Albert J. Starner of New York; brother of Johan Johnson of Sweden.
Funeral services Monday, December 17, at 2 p.m., at the Angelican Lutheran Church, Fourteenth and Burlington. Norquist & Anderson, 340 Venice Boulevard, directors.

STIVERS. William J. Stivers.
Services will be held today at 3 p.m. from Ruppe Mortuary, 3959 Compton avenue.

STODDARD. Blanche A. Stoddard, widow of the late George B. Stoddard; loving mother of Mrs. Walter Mayr of Los Angeles, and sister of Mrs. Flora M. Carson.
Services will be held Sunday, December 16, at 3 p.m., from Ruppe Mortuary, 950 West Washington street. Interment, Chicago, Ill. (Chicago papers please copy.)

SWANARD. Henrietta Swanard, devoted wife of John C. Swanard; beloved daughter of Julia Becker; loving sister of Louise Klinge, Julia De Armas, Dr. C. W. and Dorothy Becker; member of Meridian Lodge, No. 442, O.E.S., of St. Louis, Mo., and Mameluke Shrine, No. 1, Order of the White Shrine of Jerusalem.
White Shrine services Monday at 3:30 p.m. from the parlors of L. P. Utter, 4254 South Broadway.

VELOTTA. Services for Marcello Velotta today at 8:30 a.m. from Edwards Brothers' Mortuary, 936 Venice Boulevard; thence to the Church of the Immaculate Heart of Mary for mass at 9 a.m. Interment, Calvary.

VILLA. Mrs. Julia Villa.
Funeral today at 2 p.m. from the chapel of Gus Alvarez & Moore.

W

The Weather

Los Angeles Times

In Two Parts — 32 Pages

PART II — LOCAL SHEET — 16 PAGES

SATURDAY MORNING, DECEMBER 15, 1928. C

CITY NEWS—EDITORIAL—SOCIETY—THE DRAMA

INEVITABLE CIGAR GOES OUT AT LAST

Theodore Roberts

These poses of the veteran stage and screen actor show him with the cigar that always was with him.

AIR CHIEFS FEAR CITY ORDINANCE

Proposed Regulations to be Submitted to Council

Municipal Control Principle Causes Opposition

Measure Called Barrier to Rise of Los Angeles

Considerable concern was expressed by local operators of airlines and airports yesterday when they learned that the Board of Public Utilities and Transportation has prepared an ordinance giving it regulatory power over the operation of aircraft and airports within the city limits. The ordinance, it is understood, probably will be submitted to the City Council early next week.

If this ordinance is passed, it was stated yesterday by Bob Blair, president of the California Aircraft Operators' Association, it will constitute an almost insuperable handicap to the ambition of Los Angeles to become the premier aviation center of the western world. Two operators of airlines, who refused to be quoted yesterday, have expressed their intention of removing their terminals from this city in the event that the ordinance is passed.

MOST RULES APPROVED

The ordinance is a lengthy document giving in detail the rules and regulations to which aircraft and airport operators would be subjected under the supervision of the Board of Public Utilities and Transportation. The opponents of the proposed ordinance pointed out yesterday that there are few of these regulations to which they are opposed per se, since most of them are common sense rules of air transportation to which they are already bound by the air commerce regulations of the United States Department of Commerce.

Their main objection is to the institution of municipal control over a business whose nature requires operation over vast territories. Once the principle of municipal control is established, they ask, what is to prevent every city over which their planes pass from requiring that they obtain a license to pass over the city and requiring, further, that every pilot who passes over the city be licensed by the city?

OTHER CITIES MIGHT COPY

"It would seem absurd," said Mr. Blair yesterday, "to think that the day ever will come when an airplane must have a license to fly over each city it passes on a long journey, but the proposed ordinance would require every plane which passes this city to have such a license, and certainly what Los Angeles can do any other municipality can do if it chooses."

Operators of aircraft and airports are not opposed to necessary regulation, according to Mr. Blair. They point out, however, that they already are subject to expert regulation by the Department of Commerce, and believe that the only proper province of a municipality in the matter is co-operation in seeing that the Federal regulations are enforced.

That situation already obtains in this city, he added, inasmuch as the Council on May 14, last, passed an ordinance making effective in Los Angeles the provisions of the Air Commerce Act of the United States. The new ordinance also "adopts by reference" all the provisions of this act, but before the section in which this proviso is made it lists a series of regulations which are mere reiterations of the Federal regulations to which pilots and operators of air lines and air fields must adhere.

LICENSING ISSUE IRKS

The crux of the situation, according to the local operators, is the licensing provision. No licenses, according to the present wording of the ordinance, will be granted for a period greater than one year. Operation of air lines and airports is much too expensive a business, they assert, to be conducted on a one-year basis. They feel that once they have satisfied the requirements of such a careful body as the Department of Commerce they should be allowed to operate indefinitely while they continue to live up to these requirements.

Another specific objection is that the ordinance is not specific as to the causes which call for the revocation of licenses or permits granted under it. Of course, opponents point out, it provides for revocation when any operator violates any of its provisions, but it also includes a merely general statement which

(Continued on Page 2, Column 3)

SARATOGA CHURNS PATH TO SUPREMACY OF SEAS

Giant Aircraft Carrier Makes 34.99 Knots in Final Trials Off San Pedro

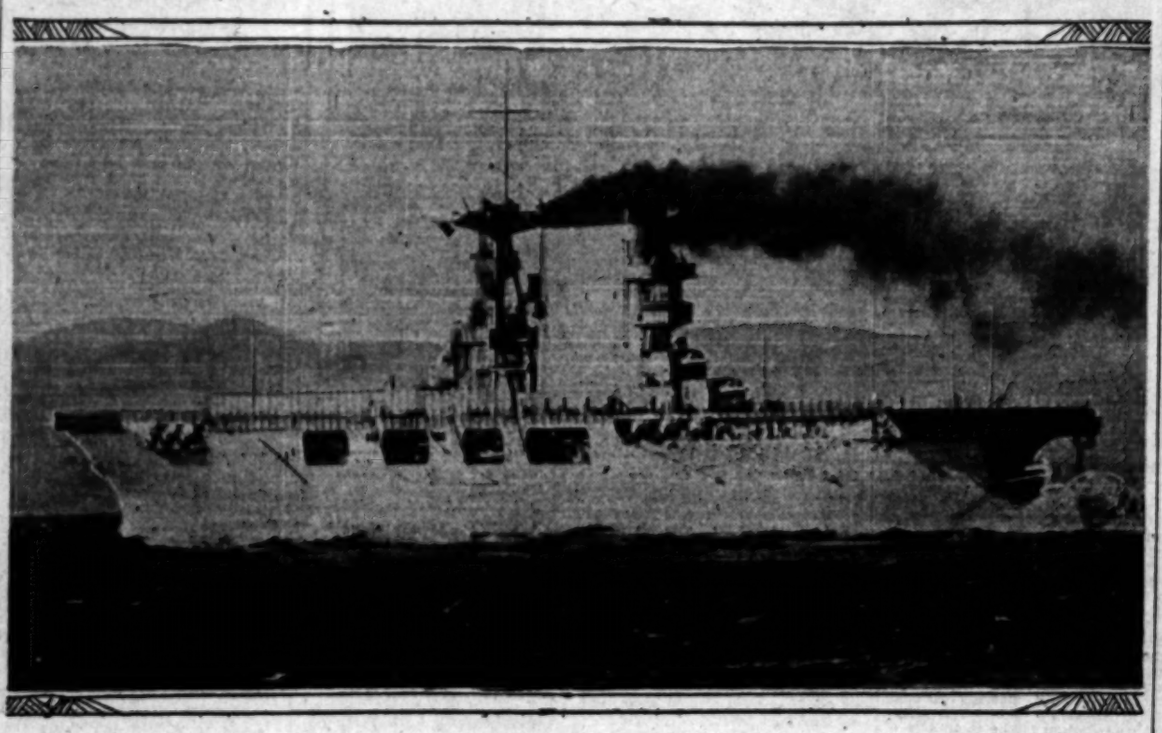

She's Highest-Powered Vessel Afloat

THE U.S.S. Saratoga today flaunts the broom of supremacy of all seas at her masthead, for in her gnal trials off San Pedro yesterday the great electrically driven aircraft carrier proved herself the highest powered of all sea-going craft, men-of-war or merchantmen, afloat.

Traversing the standardization course off Point Vicente, her turbo-electric power plant developed the astounding peak of 215,518 horsepower, driving the 33,000-ton monster through the sea at a speed of 34.99 knots, or more than forty statute miles an hour. This great record was established within the confining limits of the one-mile course, for which she established an average over the five standardizing runs of 212,317 horsepower, for an average speed of 34.65 knots.

The eyes of the naval and maritime leaders of the world were on the Saratoga's test yesterday, for on November 15, last, her $45,000,000 sister, the Lexington, broke all then existing records for power-driven vessels, when she developed a peak of 209,751 horsepower and a speed of 34.82 knots.

The Lexington's high power marks were made on a full-power endurance run of a full hour, while the Saratoga yesterday was confined to the short one-mile course. Today, she will run off her one-hour and four-hour full-power tests and it is expected that she then will reach even greater heights of power and speed.

Battle-fleet officials were jubilant last night over results of the Saratoga's final trials and declared that the performance of the two giant sister ships proves the worth of the American practice of applying electric power to warship construction.

"Marvelous proof of her correct design," "A gratifying answer to those who doubted her ability." "Wonderful to see such power plant efficiency, even better than the men who designed her figured." These were some of the opinions of the navy and civilian experts aboard to observe the Saratoga's tests, on the outcome of which her acceptance from the builders devolved.

These men include Capt. A. D. Karns, head of the navy board of inspection and survey; K. L. Roberts, representing the General Electric Company, builders of her power plant; Capt. John Halliman, commanding the Saratoga, Commander Kenneth Whiting, her executive officer.

Mr. Roberts pointed out that the designed speed of the Saratoga was 33.9 knots, so that she exceeded this mark by an entire knot, while her contracted power was 180,000 horsepower. Yesterday's trials were completed without the slightest casualty during the terrific strain on her propulsive machinery.

The Saratoga and Lexington are 880 feet long, displace 33,000 tons, and cost the Navy Department $45,000,000 apiece. Their purpose is as a floating home for more than 100 fighting planes apiece, while they also have great fighting strength in eight eight-inch main battery guns, twelve five-inch anti-aircraft guns and four torpedo tubes. Their power plant consists of sixteen 11,250 horsepower boilers and four main turbo-generators which, by the steam of the boilers, develop sufficient electric energy to drive the eight mammoth electric motors, far in the stern.

Before the Lexington and Saratoga smashed all records for sea power, the highest energy mark ever attained by a ship was made in 1920 by the giant British battle cruiser, H.M.S. Hood, which developed 151,000 hosepower and a speed of 32.7 knots, off Arran, Scotland.

ABSENTEE ATTORNEY LOCATED

Mrs. Yale, Believed to be Amnesia Victim, Found Living Here Quietly

Mrs. Margaret D. Yale, former Burbank attorney, for whom a State-wide search was instituted after she was reported as missing for several months, is living safely in seclusion in Los Angeles and is not suffering from amnesia as her friends feared, it was revealed yesterday.

The announcement came through Attorney Werner O. Graf, a member of the C. M. Spicer law firm, who was retained by Mrs. Yale yesterday to look after her affairs until she appears in court February 17, to answer a court petition filed by George P. Dobler asking that her business affairs be put into his hands as her guardian.

Mrs. Yale was reported missing following her disappearance from the home of a relative in Wyoming last October, and last Tuesday the Los Angeles Bar Association and Attorney Caroline Kellogg instituted the search for her.

In the brief verbal announcement she issued through her attorney yesterday, Mrs. Yale was quoted as saying that she is merely resting until her court hearing and that she is "tired of other people attempting the run her affairs."

"I want my friends to know that I am not ill or suffering from 'amnesia,'" as it was believed by them when she was reported missing.

Hotel Chair's Collapse Will Cost Damages

Damages, the amount to be announced later, will be awarded A. R. Drake, traveling salesman, for a fall from a chair at the Pasadena Hotel on April 25, 1927.

This was the announcement of Superior Judge Yankwich yesterday after hearing testimony at the hearing of the law suit brought by Drake against the hotel company and others seeking to recover $35,000 damages for injuries he asserted he received when the chair he sat in at the hotel collapsed and precipitated him to the floor. He accused the hotel of negligence.

The hotel denied negligence or responsibility for any liability. Judge Yankwich said he will fix the amount of damages.

VIADUCT TO BE OPEN IN FEW DAYS

Paving of Approaches to First-Street Improvement Gets Under Way

Paving of the approaches to the First-street viaduct started yesterday, with the probability that vehicular traffic, will be permitted to cross on the bridge within a week. The Los Angeles Railway trolleys will run across the viaduct tomorrow morning, the Board of Public Works announced.

The First-street viaduct is one of nine bridges in the present major bridge-building program. The total cost, according to the board, will be approximately $1,300,000, of which the general contract represents $613,000, the remainder being made up of severance damages, costs of paving, retaining walls and relaying tracks. The city, county, Santa Fe, Union Pacific and Los Angeles Railway share the cost.

State Building Site Undecided

The special State Building site selection committee met again yesterday morning in Mayor Cryer's office, but, according to announcement, arrived at no decision.

Mayor Cryer said that every effort is being made to fix on a suitable site within the Civic Center, but due to the fact that the street plan is not definite, or the grades established, while many parcels of land are privately owned, it may become necessary to select a plot adjacent to the center.

FUNERAL ARRANGED

The funeral of Clark G. Fowler, who died Wednesday at his home in Redondo Beach, will take place today at 2 p.m., at the Blake White Funeral Home, Hermosa. Burial will be in Inglewood Park Cemetery.

WEEK-END TO BE COOL AND CLEAR

More Snow Reported in Mountains and Chains on Auto Wheels Advised

Fair weather today and tomorrow with cool temperatures was predicted by meteorologists of the local United States Weather Bureau last night.

A little snow fell at Mt. Wilson late yesterday. Seven inches covered the ground there, while it is much deeper and general throughout the back country, hotel officials reported.

Skid chains were advised by mountain authorities for motorists visiting the various resorts, while on some main roads the safety measure will be required.

No rain was recorded in the local weather bureau gauge over the last twenty-four-hour period at 6 o'clock last night. The season's total of 4.66 inches is well above the normal of 3.04 inches. Last season on the same date 3.83 inches had fallen.

Two inches of snow fell between 5 p.m. and 6 p.m. yesterday at Big Pines County Playground, according to word from camp officials.

They stated that a heavy blanket of snow, approximately eighteen inches, is covering the ground at Big Pines, and that there is little chance of its melting down because of prevailing snappy temperatures in the mountain district.

Automobile skid chains are required before cars are allowed on the final stretch of the road to Big Pines, the camp heads declared. They warned motorists who plan to go to the park over the week-end to carry chains, as guards on the roads from Palmdale and San Bernardino are stopping those without chains.

Camp Seeley, the Los Angeles municipal mountain camp, approximately fifty miles northeast of Big Pines and ten miles from Lake Arrowhead, through the Los Angeles Playground and Recreation Department reported yesterday that four inches of snow is on the ground there. Winter sports are in full swing, the report said, and preparations are being made for hundreds of visitors.

Several Southern California cities reported light precipitations for the twenty-four-hour period ending at 6 p.m. yesterday.

Escondido registered .21 of an inch and San Diego .22 of an inch from clouds trailing the last major storm.

Redlands received more rain than

(Continued on Page 2, Column 2)

The Lancer

by Harry Carr

AFTER all, one cannot go on writing of Mexico forever.

If we are not asleep or crazy Los Angeles will one day realize that we stand as a gateway for a land of such prodigal richness that it lies there, just ready to burst into bloom like a lavish and fragrant flower.

COLOR AND CHARM

It will be one of the great tourist trails of the world. Nowhere else is there such unspoiled color and charm . . .

Blind musicians squatting in the gutters, singing gay little lilting Spanish love songs...old women kneeling at prayer at the gates of old churches of inexpressible weather-beaten loveliness ...patient burros straggling by, laden with sugar cane...women peddlers cooking tortillas on little charcoal stoves in the street... sweetmeat peddlers with their stock in trade balanced on their heads...peons plowing with oxen and crooked sticks for plows... solemn-looking caballeros mounted on flop-eared burros, almost hidden underneath huge saddles ...Indian pottery makers painting strange designs that go back to their Aztec ancestors...piteous little funerals, with little girls holding long white ribbons out from the hearse like a Maypole dance...creaking carts drawn by mixed teams of oxen and burros ...women washing their clothes in the running streams . . .

LOVERS AT THE WINDOWS

I got a great kick out of the love affairs of Guadalajara. The houses are built out flush with the street with great barred windows. At dusk you see the young swains standing at these windows whispering to the girls inside—for one does not call on a girl in Mexico. They call this "playing bear." When the young lady lives in the second or third story it must seriously cramp their style. Some of the girls are deliciously beautiful.

THE PENITENTES

Drama is on every corner and in every church.

In the old church of Guadalupe one morning I saw fifteen or twenty young girls who had evidently come to do penance, there being no priest to whom they could confess. In the dim light their sacrificial candles dripped like tears before the altar; and about her head each young girl had a crown of thorns pressed tightly down.

BAGS OF MONEY

Shopping is a laugh down here. You start out with silver pesos in a canvas bag thrown over your shoulder. It is not an uncommon sight to see a peon pushing a wheelbarrow loaded with bags of silver and gold from one bank to another.

There is no instance in Mexico of one being held up. They never think of going armed.

MY LITTLE LADRON

My guide in Guadalajara was a little boy of varied talents. He was a charming companion and also a notorious pickpocket. I have memories of a sweet and gracious politeness; and I still have my watch. Evidently he didn't think much of the watch.

THE BULLFIGHT

I saw a rip-snorting bullfight. It just missed being a tragedy. One of the toreadors slipped while running from the bull. I never shall forget the hopeless expression on his face as he turned to face the black ton of fury—drip-

(Continued on Page 2, Column 3)

DEMISE OF TWIN BABES MYSTIFIES

Contents of Milk Can and Nursing Bottles to be Examined Today

Contents of a can of condensed milk and two nursing bottles will be examined today by Police Chemist Welch in an effort to determine what caused the deaths yesterday morning of Allen and Alvin Knox, 1-month-old twins of John and Gladys Knox of 14342 1-2 Delano street, Van Nuys.

According to Captain of Detectives Newstetter, Mr. Knox said he mixed a feeding of condensed milk and water for the twins about 11:30 p.m. Thursday and left them sleeping in their crib. When he awoke in the morning the twins were dead. The bodies were removed to the Van Nuys Funeral Home.

ORDINANCE PASSED

The ordinance abandoning the proceedings for improvement of First street between Manhattan Place and Van Ness avenue was passed by the Council yesterday.

Venice Canals Will be Kept Due to Ruling

Venice will continue to have her canals as a result of the court decision Thursday denying the petition of R. A. Wattson for a writ of mandate against the city, it was stated by members of the Board of Public Works yesterday. The Council is expected to abandon the proceedings to convert the canals into streets.

Wattson is a contractor who obtained the job of filling the canals. The board, however, refused to sign the contract, doubting the city's right to convert the canals, and Wattson instituted a friendly suit.

PETITION REFERRED

A petition asking the improvement of La Maida street between Pacoima avenue and Laurel Grove avenue was received by the Council yesterday and referred to the City Engineer and Public Works Committee. The petitioners desire pavement, curbs and sidewalks.

New Secretary Announced for Traffic Board

W. L. Brent, president of the Traffic Commisaion, yesterday announced the appointment of Walter R. Lindersmith as the new secretary of the commission.

Mr. Lindersmith for six years was assistant secretary and officer of the California Senate. He has been a resident of California for the past fifteen years, and attended the University of California at Berkeley.

The new secretary served during the war and now has a commission in the Reserve Air Corps.

PARKING BAN REFUSED

The Board of Police Commissioners yesterday notified the Council that the petition to prohibit parking on Wilshire Boulevard between Kip and Figueroa streets has been denied. The Council referred the report to the Traffic and Street Lighting Committee.

ROAD MENACES ASSAILED

Hit-and-Run and Drunken Drivers Denounced as Greatest Public Perils by Municipal Judges

Hit-and-run and drunken drivers, according to the three Municipal Court judges who handle such cases, are the greatest menaces to public safety today. The three, Judges Baird, Valentine and Russill, united in declaring that severe punishment should be meted out in every case where an automobile driver is convicted of hit-and-run driving or of driving while drunk. Judge Valentine recommends that they should be forbidden to drive automobiles in case of conviction.

Municipal Court records reveal that during the last few weeks an average of five defendants daily have been taken into the three felony courts to face charges growing out of serious accidents which resulted either in loss of life or serious bodily injury.

HIT-AND-RUN CASE

In Judge Baird's court yesterday Fred W. Kaplan, arrested two years ago in connection with the asserted $3,000,000 arson ring which now is under investigation by the grand jury, was held for trial by Superior Court on a hit-and-run charge. Bail was fixed at $1500. Dep. Dist.-Atty. Kearney introduced evidence showing that Kaplan's machine hit two other cars at Wilshire Boulevard and La Brea avenue on the 4th inst.

Franklin Bangs was held on a charge of drunk driving by Judge Valentine yesterday. Dep. Dist.-Atty. Moses charged that Bangs was intoxicated while driving his car on November 14, last, and nearly ran over Motorcycle Officer Wood at Beverly Boulevard and La Brea avenue.

Donald W. Bedwell was arraigned before Judge Baird yesterday on manslaughter charges following the death in the General Hospital of John A. Walcott, 74 years of age, whom Bedwell is asserted to have struck at Thirty-eighth and Main streets on the 5th inst. Judge Baird set preliminary hearing for the 19th inst., and fixed bail at $2500.

The three courts handle only the more serious driving cases. Ordinary violations of the traffic code, including reckless driving, are tried by the traffic divisions of the Municipal Court, under Judges McLay and Swain.

POLICE SKELETON RATTLED

Officers and State Bar Seek Substitute for "Third Degree" in Solving Crimes

Casting aside sentimentalism and all compromising treatment of the subject, members of a special committee of the State Bar and executive officers of the Los Angeles Police Department dragged out the skeleton in the police department's closet, the so-called "third degree" and literally played "medicine ball" with it at a conference held at the pistol range in Elysian Park yesterday.

The meeting was called, as explained by Chief of Police Davis, to discuss the subject of just how far a police officer may go in questioning a person held in custody without violating that person's constitutional rights as a citizen.

Chief Davis expressed the hope that by placing the true facts of the operations of police officers in making arrests and conducting investigations before the bar committee, together with expressions from the members of that committee as to the legality of such action, that a more clarified understanding of the situation would be obtained.

Apparently wholly unexpected Deputy Chief Plummer cited a glaring example of so-called "third degree" methods and expressed the opinion that a "punch on the nose" is necessary sometimes to obtain information from prisoners who are known by police to be dangerous habitual criminals.

"I firmly believe," declared Chief Plummer, "that a criminal who breaks into a citizen's home and, with a gun menaces the life and property of that citizen and members of his family, has lost his constitutional rights as a citizen."

While the consensus of the members of the bar committee was that any employment of force or violence by police officers to coerce admissions from persons held in custody is constitutionally illegal, several of them admitted the great handicap placed upon police officers by the restrictions of criminal law now in force in this State.

"I believe, from the frankness with which this subject has been discussed," said E. W. Camp, "that,

(Continued on Page 2, Column 4)

AUNT HET

BY ROBERT QUILLEN

"I didn't know Cousin John had his tonsils out until I seen him yawn in church this mornin'."

(Copyright, 1928, Publishers Syndicate)

NEW UNIVERSITY OF PEACE OPENS

Formal Ceremony Marks Institute Sessions' Close

Policies and Aims in Venture Told by Von KleinSmid

Davenport of New York and Mrs. Dorsey Also Talk

The closing exercises of the Institute of International Relations marked the formal opening here yesterday of the Los Angeles University of International Relations, affiliated with the University of Southern California. Dr. Rufus B. Von KleinSmid, president of the university and chancellor of the institute, outlined the policies of the new institution and other prominent speakers discussed international aspects of education and its relation to permanent peace.

These speakers included Representative Davenport, Republican, of New York, who also addressed the institute at Riverside on Thursday; Susan M. Dorsey, who recently resigned as superintendent of schools; Aurelia Henry Reinhardt, president of Mills College; Harry Thomas Collings, professor of economics, University of Pennsylvania; Contessa Maria A. Loschi of Rome; Samuel H. Piles, former Minister to Colombia, and Karl Leebrick, professor of international relations, Syracuse University.

DELEGATES IN PROCESSION

Delegates to the institute were the luncheon guests of Dr. Von KleinSmid and later took part in an academic procession from the former administration building to the auditorium in the new building headed by the university band. They were guests of the new university of international relations at dinner in the Students' Union last night, before attending the evening session.

The international university is a co-ordinating institution, Dr. Von KleinSmid said, and was formed in response to a growing interest in international problems and the rapid expansion of American foreign trade. It was chartered April 26, 1924, and since that time has been developing its full course of study, which just has been completed.

"Its purpose is to furnish opportunities for the training of statesmen, of business men for commerce and business administration, of politicians for world service and of teachers for departments related to world affairs in colleges and universities," said Dr. Von KleinSmid.

WORLD PEACE AIM

"It further aims, through institutes of foreign relations a campus parliamentary union, supervised study in foreign languages, exchange professorships, scholarships, fellowships, special lectures, publications and academies of national culture, to advance the cause of world peace by supplying the facilities for accurate scientific knowledge.

"For half a century forward-looking statesmen of America have prophesied the overwhelming importance of the Pacific Ocean and the countries which border upon it in determining world affairs. Looking to the Far East and easily accessible to the countries of Latin America, Los Angeles not only has a very large foreign population but in its great university it has almost, if not quite, the largest group of foreign students attending institutions of learning in the United States. During the present year five continents and forty-three nations sent to this campus nearly 600 students of foreign birth."

DAVENPORT SPEAKS

Representative Davenport who, in an address before the institute during the Riverside meetings urged the reorganization of the Department of State, told his hearers yesterday that the United States has three kinds of foreign policy—one for Europe, one for Central America, and one for the Pacific.

"Each policy," he added, "is logical in itself from the standpoint of public opinion in this country and each follows the facts of human nature and of governmental experience.

"In Europe we are committed by the declared opinion of the country to a policy of aloofness from political entanglement. This does not prevent us from exercising a real influence on co-operation through a skillful indirect technique in all humane and scientific matters, such as the organization of reparations and disarmament conferences. If a matter is truly a world affair and important enough we find a way to co-operate without political entanglement.

IN CARIBBEAN AREA

"Around the Caribbean our foreign policy is founded upon the doctrine of the social evolution of peoples, with different rates of progress, different rates and stages of cultural, economical and national advance in organization and self-control. Here are troublesome areas which are asserted to give point to criticism about American imperialism. As a matter of fact it is not imperialism at all, but a knowledge on the part of the United States that it cannot afford to have its great line of communication between the east and the west coast cut by a disorderly region, by an anarchy of events which might open the way to the foothold of, or intervention by a foreign power.

"Further south it is only the preservation of the so-called Monroe Doctrine and the normal protection of the persons and property of our nationals that gives us concern. In the Pacific we always have maintained an attitude of positive helpfulness in our foreign policy with principles of the open door, territorial integrity, and revision of unjust treaties for China.

"Each one of these policies while in line with realism and logical in itself, also is in line with idealism in its sane and broad sense and is so intended and understood by the American people."

NEED OF UNDERSTANDING

After he had outlined the numerous racial and psychological differences existing between Anglo-Saxon and Latin-American, Dr. Harry T. Collings said that in spite of these differences we have no right to consider the Latin-Americans an inferior people in their business methods and policies. Their circumstances, he said, evidently require the customs and practices which exist in Latin-American business affairs, and the best commercial relations between the two areas will be promoted when we understand each other's policies.

Mrs. Dorsey told of the world friendship work being carried on in the public schools of this city through the interchange of letters and mementoes of our schools and those of other nations through world friendship clubs. The greatest contribution of the committee of fifteen teachers in charge of this work, Mrs. Dorsey added, is the compilation of two world friendship books containing valuable instructional material designed to tell the truth about the nations of the world, devoid of prejudice.

Off their campuses women's colleges are doing admirable work looking to the establishment of international friendship through common mental interests, President Reinhardt of Mills College told the delegates.

The Contessa Loschi recommended world travel as one of the best means of furthering international friendship, and to make travel more effective the wider possible linguistic knowledge is necessary, she said.

International Relations Group Concludes Meeting

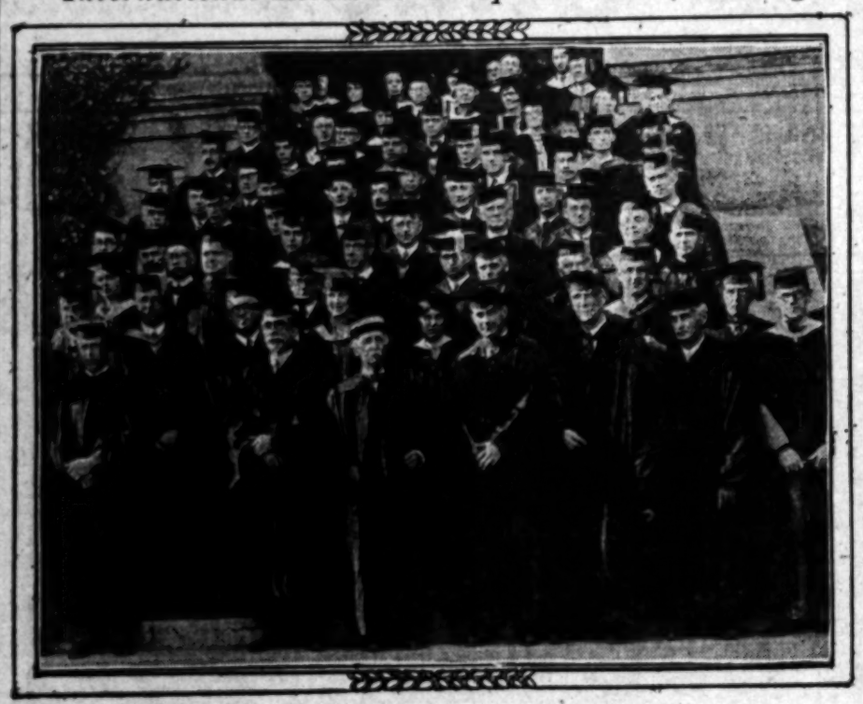

Many Notable Participants in Assembly

WEEK-END TO BE COOL AND CLEAR

(Continued from First Page)

any other suburban points turning in their reports, with .30 of an inch recorded. Beach towns, Redondo, Hermosa and Manhattan all reported light rains.

Bakersfield and Taft came in for a drenching during the period, the former community reporting .10 of an inch and the latter, only a few miles distant, .30 of an inch. Central and western Kern county was visited by rains while the northern and eastern areas were slighted, according to a Bakersfield weather report.

Low temperatures were recorded in the Porterville district yesterday morning, but overhanging clouds cut the cold snap short, melting the frost which covered roofs and lawns. The thermometer dropped to 29 deg. in Porterville and to 28 in Lindsay.

RAINFALL

Following is the rainfall, in inches, reported from various Southern California points up to 6 p.m. yesterday:

	Storm	Season	Year Last
Bakersfield	.52	1.89	3.17
Bell	1.13	4.89	4.12
Compton	.79	3.29	4.88
Escondido	1.74	5.90	5.33
Glendora	1.20	5.85	5.55
Hermosa	.59	2.92	3.15
Inglewood	1.02	3.63	3.61
Lindsay	1.35	3.62	3.21
Manhattan Beach	.54	2.59	3.91
Monrovia	1.24	5.81	5.74
Palos Verdes	.70	2.95	4.66
Porterville	1.28	4.22	4.04
Redlands	.52	3.74	5.19
Redondo Beach	.47	2.85	3.54
Riverside	.54	2.81	4.87
San Diego	.90	2.92	3.49
Taft	.60	1.43	1.49

ORIENT TRADE GAINS

Ship Lines Unite With Railroads to Foster Business, Says Visitor

"The tie-in between steamship lines of the Orient and the railroads of America and Canada is developing business as never before," says W. R. Buckberrough, who has lived in China and Japan for ten years and who is general passenger agent of the Canadian Pacific Railway at Tokio.

"I am here on a six months' vacation because business has reached a stability where I could get away and I expect to tour America quite thoroughly before returning," he adds.

Mr. Buckberrough will leave today for St. Louis.

LIVE FREIGHT OBJECTED TO

Mrs. Erma Nichols recites in a divorce complaint filed in the Superior Court yesterday by her counsel, Attorney Dan Hidey, that her husband makes his living hauling freight. It was all right so long as he stuck to his freight, but when he began hauling a lady friend around it was time to call a halt, according to Mrs. Nichols.

TARVER REAPPOINTED

Reappointment of Ben E. Tarver, for several years United States Commissioner at Santa Ana, was announced yesterday by United States District Judges James, Henning and McCormick. Commissioner Tarver will hold office for two years under the appointment.

Housed in a 16 by 24-foot one-room frame building on the outskirts of Lincoln, the Normal State Bank is the smallest bank in Nebraska in size, but not in finances. It serves 200 customers and has a capital stock of $15,000.

AIR CHIEFS FEAR CITY ORDINANCE

(Continued from First Page)

says the permits are revokable at any time by the city.

One feature of the ordinance which some of the operators believe was designed to win their approval was described by Mr. Blair yesterday as only a "dog in the manger attitude which would just about kill all chances of Los Angeles ever becoming a great aviation center."

PERMIT REQUIRED

This provision would disbar any nonresident aviator not licensed in this city from remaining here longer than twenty-four hours after his arrival unless he obtains written permission from the board. That is, the plane in which he arrives is barred from staying here more than twenty-four hours without such permission. Even after such permission is granted, the plane permitted to remain in this city must not be flown and once it takes off, according to the ordinance, "the return of any such aircraft to any part of the city shall be deemed a violation of the ordinance."

Another provision of this section of the ordinance permits the aviator who has come from out of town to fly while he is here if he obtains a temporary permit from the board, but specifies that "such visiting airman shall not be permitted to carry passengers or property for hire or reward."

That the operators are not opposed to the theory of regulation and even are willing to admit that smaller political subdivisions than the national government have some interest in regulation of air traffic is proved, they asserted yesterday, by the fact that their associations already have indorsed a regulatory law to be introduced at the next session of the State Legislature. They grant readily enough that all air travel is not interstate and that supervision of its intrastate aspects is necessary, but they contend that the State government is quite able to do all the supervising of such air traffic as is necessary.

STATE LAW SUPREME

The proposed State Act, which was indorsed by the association at a meeting on November 1, last, has been drawn up by the California State Aircraft Committee and in a letter which Mr. Blair sent yesterday to the City Council he called the attention of the Council to the fact that the passage of this act would automatically wipe out all municipal aviation legislation. The proponents of the State law, he said, evidently are aware of the evils of municipal legislation and took care specifically to provide for the nullification of local aviation codes with the passage of a State code. He quoted from Section Eight of the proposed State law as follows:

". . . it is declared against the policy of this State to permit local legislation respecting, or regulation of, aircraft, aircraft operators, aircraft operations, or air navigation facilities, and all such legislation and regulation is declared to be of general State concern and not municipal affairs, and all municipal legislation and regulation on the subject of aircraft operation or the operation of air navigation facilities or the licensing of airmen is hereby declared to be null, void and of no effect and as to municipalities the State hereby exclusively occupies the field of such legislation."

Savings Vanish With Hypnotic Band of Gypsies

By a "Times" Staff Correspondent

PASADENA, Dec. 14.—The life savings of herself and her husband, amounting to $2100, were stolen last Tuesday by a group of gypsies who invaded her house and hypnotized her, according to a report to the police tonight by Mrs. R. W. Smith, a colored woman who lives at 70 West Claremont street.

On Tuesday a gypsy band numbering about fifty men, women and children made its appearance on the outskirts of this city but was forced by the police to move on. That morning, according to Mrs. Smith's story to the police, three men and three women of the band came to her door and asked for water. While she was getting the water, they walked in and made themselves at home, she said.

They asked her whether she had any troubles, she added, and when she replied in the affirmative, they promised to aid her if she would brew some herbs which they gave her. She did as directed and then, she said, the gypsies hypnotized her; at any rate she doesn't remember what happened afterward.

After she returned to her senses, she said, she found that the $2100 in currency, having just been withdrawn from a bank, was gone, and so were the gypsies.

CHARGES OF PLOT MADE BY WITNESS

Deputy Sheriff on Stand in Hawkins Trial Tells of Overhearing Conspiracy

Testimony intended to show a conspiracy between officers to block the plea of Johnny Hawkins for probation by arresting his younger brother, Jimmy Hawkins, and charging him with aiding his older brother in burglaries, was introduced in Superior Judge Hardy's court yesterday by the defense in an effort to clear Jimmy of three burglary and three grand theft charges.

The witness was E. B. Dalheim, a deputy Sheriff working in the County Jail. He stated under direct examination that he had heard Deputy Sheriff Weir remark that there was little evidence against Jimmy Hawkins, but the principal object of the arrest was to block Johnny Hawkins's plea for probation.

Deputy Sheriff Weir denied that he had made such a statement and it is reported that a move will be made to strike out Dalheim's testimony because of legal technicalities when the trial is resumed Monday morning.

The defense attorney also called numerous witnesses from Fullerton to prove that Jimmy Hawkins was not in Los Angeles county at the time of the asserted burglaries.

Monday the defense is expected to close and following the arguments the case will be placed in the hands of the jury.

Johnny Hawkins, former football star, is under sentence to a term of from five to seventy-five years in San Quentin Prison.

"THIRD DEGREE" REMEDY SOUGHT

(Continued from First Page)

with more intimate knowledge of the tasks of the police officers, further conferences with officials of the police department ultimately will bring about a remedy. While we, as a committee, will seek to co-operate with the police as much as possible to find this remedy, we can, of course, at no time compromise on the use of 'third-degree' methods."

A suggestion for a substitute for the "third degree" was offered by James L. Lewinson. He said, "We must admit that 'third-degree' methods are in use in every police department in the country. There is a reason, though it may be a bad one. We must attempt to find that reason and correct it. I believe that a new method of examination of prisoners can be found."

Others who spoke against the use of "third-degree" methods and advocated further conferences were Hubert T. Morrow, president of the State bar, W. H. Anderson, Herbert J. Goudge and John W. Hart.

Dell A. Schweitzer, president of the Police Commission, presided as chairman at the meeting.

Among the officers of the police department who attended were Chief of Detectives Cline, Inspector of Detectives Finlinson and Longeuvan, Captains of Detectives Cahill, Taylor, Cato, Lynn, Slaten, Slaughter and Police Captain Shand.

MRS. SWANART RITES PLANNED FOR MONDAY

The funeral of Mrs. Henrietta A. Swanart, 41 years of age, society and lodge woman, will be conducted Monday at 2:30 p.m. at the L. F. Utter Funeral Parlors. Cremation will take place in Inglewood Park Cemetery. She died Wednesday at her home at 5722 South Van Ness avenue. Mrs. Swanart was a member of Meridian Eastern Star chapter in St. Louis, Manetho White Shrine, Los Angeles. The White Shriners will conduct her funeral service. She leaves her husband, John G. Swanart, her mother, Mrs. Julia Becker, three sisters, Mrs. Louis Kling, Mrs. Julia De Arman and Miss Dorothy Becker, and a brother, Dr. G. W. Becker.

WEDDING ON STAGE WILL FOLLOW SHOW

The "Power of Love," being played at the Capital Theater, will be given an appropriate climax next Tuesday night when Morris Appel and Pauline Shafer, leading players, following a special performance, are married on the stage. Following a regular performance of the play, enacted by a Yiddish stock company, theater officials announce the pair will be married before the audience.

GRAND JURORS IN NEW QUEST

Convict Will be Questioned in Druggist Murder

Data Sought on Asserted "Frame-up" of Three

Traeger Takes Responsibility for Marco's Jaunts

While Sheriff Traeger before the grand jury yesterday assumed full responsibility for the several excursions from the County Jail of Albert Marco, convicted underworld "boss," a court order last night revealed that the asserted "railroading" of three men to San Quentin for the murder of A. R. Miles, a Jefferson-street druggist, November 1, 1927, is under further investigation.

The court order issued by Superior Judge Edmonds demands the presence of Harry Rosenfeld, a prisoner at San Quentin, before the jury next Monday. He is believed to possess information concerning the asserted "frame-up," which sent Harvey Lesber, Mike Garvey and Phil Rohan to prison for the Miles murder.

BLAME SHOULDERED

Pending the murder inquiry Sheriff Traeger went before the jury yesterday and assumed full responsibility for the Marco excursions, which the jury has been investigating for several weeks. When Traeger shouldered the blame the investigation came to a halt until 10 a.m. Monday, when the jury convenes again.

Col. Thomas F. Cooke, foreman of the jury, said that a legal opinion of the right of the Sheriff to release a prisoner in custody of deputies is being sought. Traeger says also that he is seeking a similar document from Deputy County Counsel Pritchard.

PUBLIC RECORD CITED

Asked if he did not think the trips from the jail would be construed as special privileges to Marco and the underworld, the Sheriff replied that such might be the case, but he said he referred the jurors to his twenty-five years in public service as evidence to upset any suspicions that might arise in this connection.

Sheriff Traeger said that he permitted Marco to be taken from the jail under guard after attorneys for the convicted man represented to him that Marco wished to go to a downtown bank to arrange a trust fund for some relatives.

ANOTHER WITNESS

Col. Cooke says that perhaps another witness will be called in the Marco investigation on Monday. In addition to that inquiry the jury then will inquire further into the C. C. Julian matter, in which the oil and mining promoter is asserted to have sold securities without a permit from the State Corporation Commission.

Yesterday Acting Chief Deputy District Attorney Jordan questioned several witnesses in connection with the Julian investigation and several books and records of the Monte Cristo and Old Gold Mining companies were obtained on grand jury subpenas to aid the inquiry.

Next week is scheduled to be a busy one for the grand jury. Final action may be forthcoming on the investigation of the Jacobson case and investigation of at least two other cases providing ramifications of the Keyes-Julian asserted bribe and conspiracy ring will be taken under consideration.

MEMORY OF AMUNDSEN HONORED

Scandinavian Foundation and Universities Join in Tribute to Explorer

A memorial program honoring Roald Amundsen, noted Norwegian explorer, on the seventeenth anniversary of his discovery of the South Pole, was given last night at the Los Angeles Public Library. The memorial was conducted under the auspices of the American-Scandinavian Foundation, the University of Southern California Academy of Sciences and the University of California at Los Angeles.

The noted explorer, who has not been heard from since he flew into the north attempting to aid the Italian explorer Nobile, commander of the wrecked airship Italia, last June, was paid high tribute by the program speakers.

Among those on the program who told of the scientific value of the explorer's work were Lieutenant-Commander J. D. Murray, aide to Admiral W. V. Pratt of the United States Navy, and Dr. Mars Baumgardt of the American-Scandinavian Foundation of New York. A reel of motion pictures showing the start and finish of Amundsen's flight over the North Pole in the dirigible Norge also was shown by Dr. Baumgardt.

Screen Actress to Become Bride of Broker Today

With but a few of their personal friends in attendance, Alyce H. Mills, screen actress, and William H. Davey, Hollywood investment broker, will be married at 10 a.m. today at the home of Davey's mother, Mrs. Frank W. Davey, 7001 Lanewood avenue.

ALYCE H. MILLS

the ceremony will be performed by Dr. James H. Lash, pastor of the Hollywood Congregation Church, according to Mrs. Davey's announcement. A number of screen-world figures will attend, as will friends and members of both families.

Immediately following the ceremony, it was said, the couple will leave for a honeymoon in Honolulu.

RESTAURANT BILL PROVES VERY TOUGH

Family Discord Develops When Purse Can't Chew Like Wife's Appetite

In her complaint for a divorce filed recently Mrs. Lois A. Bradley asserted cruelty on the part of her husband, Fred A. Bradley, inasmuch that he called her a "hog" because she ordered an 80-cent meal in a restaurant.

Yesterday Bradley filed a cross-complaint in the Superior Court asserting that his wife was cruel because at the time he objected to her eating 80 cents worth of food they only had $1 between them, and he was forced at the time, because of circumstances, to exercise great caution in not exceeding his financial resources.

The wife in her complaint cited another instance when her husband objected to her ordering a meal that cost 39 cents, although he is prosperous and enjoys a comfortable income. Another accusation she made against him was that he falsely accused her of sticking a nail in his automobile tire in order to annoy and vex him.

All of which, of course, is denied by Bradley in his cross-complaint.

In his answer to her charges he says the trouble with his wife is that she is "selfish" and "inconsiderate," that she always demanded the choice bits of food and extra helpings at the dinner table, and never considered him in the picture. He also contends that she treated him as though he was on a lower plane socially than she, especially when they went out together. When walking on the street, he says, she always kept two or three paces ahead of him, to avoid the appearance that he was accompanying her.

Bootleg Plant and Rum Taken

Detective Lieutenants Ross, Hudson and Clarke of the Hollywood vice detail were following the automobile of an asserted bootlegger in Santa Monica Boulevard last night when they noticed that their quarry, in turn, was trailing a laundry delivery truck of the Hoy Wong Laundry.

When the laundry truck turned into a dark street and the supposed bootlegger followed, the detectives pursued and investigated. The truck, they said, contained a complete liquor-cutting plant mobilized for business. They also confiscated twenty cases of asserted liquor and took into custody a youth who described himself as Mervin Chaney, 6409 Dix street, Hollywood. The driver of the other automobile was released when a search of his car revealed no contraband.

Tires Will be 'Fingerprinted'

Photographs of every known automobile tire tread and technical data indicating from the tire print the weight of the load carried by an automobile, will be obtained and filed by the burglary investigation detail of the Sheriff's office in an effort to improve its efficiency, it was announced yesterday.

The plan was laid down by Norris G. Stensland, captain of the detail. Need for such a system is evidenced, he said, by numerous burglary cases where a tire mark is one of the strongest clews available in the investigation.

POLICE WILL INVESTIGATE DUO'S DEATH

Woman Murdered and Husband Discovered as Suicide in Home

Deputy sheriffs yesterday were attempting to ascertain the motive for the murder of Mrs. Paula Contreras, 26 years of age, of 2203 Two Hundred and Third street, Torrance, and the suicide of Primitivo Contreras, her husband.

Chief of Police Calder of Torrance was called at 8:30 o'clock Thursday night by Marcelino Contreras, a brother of the victim.

The brother told Chief Calder and Deputy Sheriff A. L. Hutchinson that he and his wife lived in the same house with Primitivo Contreras. At 8:30 o'clock shortly after they had retired, he said, they heard five shots come from Primitivo's room. Investigating, they found Paula Contreras dead and Primitivo fatally wounded. They could give no reason for the shooting.

Three Found Guilty in Trial for Forgeries

E. Gertrude Jones, Los Angeles real estate operator, N. L. Ruline, banker, and Hugh W. Nelson were convicted of twelve counts of forgery last night by a jury in Superior Judge Wilson's court following a trial that has lasted more than a month.

The three were accused of juggling mortgages, trust deeds and notes on property sold in South Los Angeles by inserting pages into the papers giving title to property after it had been purchased as unincumbered real estate.

MORE WAGES ASKED FOR WOMEN OFFICERS

Stating that through an oversight two assistant probation officers, Mrs. Mabel S. Eastman and Mrs. Anna D. Hahn, did not get a rise in salary when the rise was given to the police department by charter, Chief of Police Davis has filed a communication with the Police Commission asking that their pay be increased from $140 a month, which they receive at present, to graded pay of from $170 to $200, as received by police women.

POLL-HALL MAN UNDER FIRE

On recommendation of Capt. J. J. Mart of the Seventy-seventh division, Chief of Police Davis has filed a request with the Police Commission that A. L. Lesser, operator of a pool room at 5892 South Broadway, be cited to appear before the commission to show cause why his license should not be revoked because of gambling on the premises. The Chief reports that Lesser and twelve patrons of the place were arrested, found guilty and fined for gambling recently.

COMMISSION GETS THANKS

A communication from the Los Angeles Chamber of Commerce has been received by the Police Commission thanking the members for their quick action and co-operation in changing the name of the Sawtelle police division to the West Los Angeles police division.

HEARING DATE FIXED

The Council yesterday set for hearing on January 21 the ordinance of intention on the improvement of the Cheremoya avenue and Graciosa Drive district.

GRAND OLD M... OF SCREEN

(Continued from Page ...)

days, but was able to ... friends. Yesterday he was never to awaken.

It is expected that ... his friends from the ... from the stage world ... nearly every other ... pay their final respects ... his body lies in state.

THE LANCE...

(Continued from Page ...)

ping blood and foam ... a crash as the ... him. By a miracle ... horns were unbroken ... struck on both sides ... fighter's body. He was ... pen of long, sharp ... he missed being gored.

CREEPING TO THE ...

The churches are ... a soft sound like the ... —old women saying ... Sometimes they come ... in from the country ... knees—and make ... way on their thin ... the city and in ... creeping to their ...

THE PHANTOM ...

Charm crops up ... pected places. The ... cific Railroad in ... housed in what was ... Spanish inn—with ... long French windows ... upon balconies.

Everywhere you find ... ence of Moorish art ... culture. You never ... feeling that it has ... you will come upon ... of Spanish ... armor, starting on ... the Seven Golden Cities ...

Wrigleys Ag... to Winter ...

Mr. and Mrs. ... Jr., will arrive from ... 21st inst. for their ... stay in California, ... H. Patrick, Wrigley's ... ager, who will meet ... Bernardino.

They will proceed ... Pasadena home for ... days and then go to ... home at Avalon, ... for two or three ...

A. T. Fish, of ... brought to Madison, ... of whiteberries, or ... blackberries. He found ... the woods a year or ... it up and set it out ... It has thrived and ... he now has a large ... bushes. The berries ... but are very sweet.

CONFESSION ISSUE

...d-Atty. Ford of Rivers... informed of the Pitts... has been working on that ... action since the preliminary ... last week.

...y attempt by the prosecut... ...illiam Northcott's written ... ...ion to the headless body m... ...will be fought, Robert Sa... ...thcott's attorney, said last ni... ...The only confession of any va... ...plea of guilty in a court. Ext... ...dial admissions and confessi... ...must be admitted until a cor... ...pus is established and there ... ...one established in this ca... ...y asserted.

...On the other hand, Riverside ... announced yesterday ... ...as an "ironclad" case and ... ...to present evidence agai... ...21-year-old youth and ...

...last night declared ... ...ther and son under no circu... ...ness will be allowed to meet ... ...verse, although they may ... ...ed by mail as long as the ... ...are censored by Riverside ...

NO GRAVES FOUND

...The letter mailed to young Nor... ...who is in jail here, contai... ...endearing terms and words ... ...and encouragement, Rivers... ...said. Mrs. Northcott ... ...by the County Jail there. ... ...plans are being made to ... ...Northcott to Riverside ... ...before the trial. Ford ... ...investigator Kelley of Rivers... ...announced last night that his ... ...positions into the desert Thu... ...night had proven futile, reve... ...no evidence that North... ...hid his victims at a spot ... ...Victorville.

...Detective Lieutenants Ham... ...and Lloyd of the Los Angeles Po... ...partment yesterday were in... ...ving young boys whom North... ...asserted to have abused ... ...me to time on his chicken ran... ...an effort to obtain new leads ... ...where Northcott's asserted ... ...may be buried. Informat... ...to the names of the you... ...gathering nearly a score, was ... ...have been obtained from an ... ...entire youth.

Officer's Wife Given Divor...

Mrs. Elizabeth C. Anderson ... ...filed before Superior Judge P... ...day and was granted a div... ...Ralph M. Anderson, a m... ...of the Los Angeles police fo... ...the grounds of intemperanc... ...Mrs. Anderson asserted that ... ...Anderson were wedded at ... ...on December 4, 1923; that ... ...abused away from home all n... ...not on duty, drinking ... ...spending money that should h... ...been used for household expen... ...of her chief humiliations, ...was constant annoyance f... ...collectors.

...Mrs. Anderson was given ... ...custody of the one child, Jac... ...Anderson, 4 years of age.

CHRISTIAN SCIENCE LECTURES PLANNED

...Christian Science lectures will ... ...delivered as follows: John ... ...Anderson, C.S., of Cambridge, M... ...Sunday at 12:10 p.m. in ... ...Church, 734 South Hope str... ...Frank Bell, C.S.B., of New ... ...Friday at 8 p.m. in Third Chu... ...and next Saturday at 8 p.m. ... ...First Church, 1366 South Alvar... ...street. The speakers are mem... ...of the board of lectureship of ... ...Christ, Scientist, Boston, ...mother church, the First Church ...

CULVERT COST FAVORED

...City Engineer Shaw yester... ...recommended to the Council ... ...appropriation of $690 to defray ... ...cost of constructing several culv... ...across the Pacific Electric right ... ...way in connection with the improv... ...ment of Moorpark street betw... ...Vineland avenue and Fulton ...

APPEAL OF 'LADY DIANA' DISMISSED

Virginia Hurst Confronted With Jail Term as Result Theft Charge Conviction

Another legal chapter was written yesterday in the court career of Virginia Hurst, also known as "Lady Diana Bathurst," when Judge Fricke of Superior Court dismissed her appeal from conviction in Municipal Court on a charge of petty theft.

Miss Hurst was convicted before Municipal Judge Hibbs and sentenced to 180 days in jail, 150 days of the sentence being suspended. A motion for a new trial was filed and granted, but when she went before Judge Sheldon for a retrial by jury, the court ruled the new trial had been granted after sentence was imposed by Judge Gibbs and refused to allow the second trial to proceed.

Miss Hurst then filed an appeal and in the meantime instituted habeas corpus proceedings in both the Superior Court and Appellate Court.

In dismissing the appeal yesterday, Judge Fricke held the appeal had not been perfected. As the case now stands, Miss Hurst is still facing the legal necessity of completing her jail sentence, although it was reported her attorneys will take additional steps in an effort to obtain her freedom. What the nature of these steps will be was not disclosed.

DEFENDANTS RELEASED IN NOTES CASE

Only Six More Left to Face Charge of Selling Securities Sans Permit

Only six of the original nineteen defendants in an indictment charging thirty-nine criminal offenses in connection with the sale of mortgage notes in the Pacific Southwest Loan and Mortgage Company remained on trial yesterday before Judge Shaw of Superior Court.

Three dismissals during the day brought the number of defendants in the case down to an even half-dozen, and it is considered probable another dismissal will be entered today.

Those cleared yesterday are J. W. Sappington, Ford Rieman and George Wilson. Those still on trial are M. A. Leach, E. P. Hughes, C. W. Chestnut, Frank Hurlburt, C. H. Walker and Clarence Birney. When court adjourned yesterday, Walker was on the stand as a State witness and it is reported he may be given immunity in exchange for his testimony.

Defendants in the case are charged with having sold the mortgage company's notes without first having received a permit from the State Corporation Commissioner. The case has been on trial for seven weeks.

Hearing Set for Alimony Plea in Beery Divorce

The application of Mrs. Marguerite W. L. Beery for a temporary alimony allowance pending her divorce suit against Noah Beery, motion-picture heavy, asserting cruelty, was set yesterday by Superior Judge Rosenkrans for hearing on the 20th inst.

Mrs. Beery accuses her husband of carrying some of his histrionic talent into the home. On one occasion, she asserts, he threw her to the floor and choked her, and on another occasion, the wife contends, he dramatically flourished a revolver in a menacing manner.

Mrs. Beery asks for alimony and a fair division of the community property amounting to a figure around $300,000, according to her estimate.

All France Open to Phone Calls

Trans-Atlantic telephone service from Los Angeles to France, formerly limited to the single connection to Paris, will be extended today throughout the French nation, according to D. W. Gibbs, division manager of the Southern California Telephone Company.

The rate for Los Angeles calls to any city in France will be $60.75 for the first three minutes, and $20.25 for each additional minute. The same practices and regulations now in effect for trans-Atlantic service elsewhere in Europe will apply to the new French points.

France is the second European country to have its entire telephone system connected to the international network.

CAVES TO BE OPENED

Speaker Will Reveal Their Secrets at Lecture in Museum

Caves, their value as sources of information about people of prehistoric times, and adventures experienced in cave explorations in the West Indies and in the United States, will form the basis of a lecture to be given tomorrow at 3 p.m. in the Southwest Museum by M. R. Harrington, research director of the museum. A general survey of typical caves that he has explored in the mountains of Arkansas, Nevada, New Mexico and Texas will be made.

Children are invited to an Indian program at the museum at 10 o'clock this morning. Chief Thunder Bird will sing Indian songs, demonstrate the Indian-sign language and tell of the life of Indian boys and girls on the American plains.

IMPROVEMENTS SOUGHT

The Council yesterday referred to the City Engineer and Public Works Committee a petition from property owners asking for the improvement of One Hundred Fourth street between Central avenue and Avalon Boulevard.

Neptune Gives Up Goddess of Chance

They End Career of Gambling Craft

Left to right—Deputy Marshal J. R. Seaman; United States Marshal Albert C. Sittel; Deputy Marshal Alfred S. Menick, and Deputy Marshal Vincent C. Mangerina, at auction of confiscated gambling ship Johanna Smith.

BENNETT RITES TO BE TODAY

Widow of Contractor Had Been in Los Angeles for Thirty-five Years

Funeral services for Mrs. Mary Bennett will be conducted at 8:15 a.m. today at Cunningham & O'Connor's, followed by a requiem high mass at St. Paul's Church at 9 a.m.

Mrs. Bennett, who died suddenly at her home, 1921 Wellington Road, was born in the county of Wexford, Ireland, sixty-three years ago. She lived in Los Angeles for thirty-five years.

In 1900 Mrs. Bennett was married to Richard Bennett, well-known Los Angeles contractor, who died in 1923. After her husband's death she lived with two of her daughters, Alice and Mary Bennett.

Besides these she leaves another daughter, Mrs. C. J. Donovan of Santa Maria; one sister, Mrs. Ellen Barrett; four brothers, David, William and John Kehoe of County Wexford, Ireland, and Martin Kehoe of Cleveland, O.; also one nephew, Jack Kehoe.

Mrs. Bennett's death came unexpectedly after a brief illness from influenza. Burial will be at Calvary Cemetery.

Man Killed as Truck Upsets

Thrown from a truck just before it turned over on its side while making a sharp turn at Diamond and Fremont streets yesterday, Herbert Brown, 27 years of age, of 1848 West Forty-fifth street, suffered injuries which resulted in his death a few moments later on the way to the Georgia-street Receiving Hospital.

The truck, belonging to the Davis Perfection Bread Company, according to police, was driven by H. J. Rippee of 1142 Mignonette street. Rippee, it is stated, escaped injury. Receiving Hospital records disclosed that a brother of the victim, John K. Brown, 17, ended his life by hanging himself October 24, last.

LAST RITES ARRANGED

Services for Glenora S. Jacobs Will be Conducted Today

Funeral services for Glenora S. Jacobs, 56 years of age, of 726 West Eighteenth street, will be conducted from the Little Church of the Flowers, Forest Lawn Memorial Park, in Glendale, at 11 a.m. today. Washington undertakers have charge of the funeral.

Mrs. Jacobs had resided in California twenty-two years. Her former home was in Enid, Okla.

She leaves a son, George A. Brush of Pasadena; four daughters, Amy E. Beaumont and Winifred V. Saunders of New York, Ada V. Loughridge and Bernice I. Beverford of Los Angeles.

MATE SAILS AWAY

So Wife Wins Divorce From Sea-Going Husband in Local Court

Shortly after Ruth A. Kerkam was married to Robert F. Kerkam, a chief petty officer in the United States Navy, he wrote a note to her and left her, she told Superior Judge Yankwich yesterday when granted a divorce. The note said:

"I think it may be possible for us to be far better friends than we are husband and wife, so I will say good-by."

Desertion was the grounds on which Judge Yankwich granted the young wife her decree.

BRITISH HEALTH BREAD MAKER ON VISIT HERE

Richard Maurice of London, managing director of Energen Foods Company, which manufactures a health bread from which as much starch as possible has been extracted, is touring America and arrived here yesterday. "It is highly probable that our company will establish a factory in the United States, probably at some point in the Middle West," said Mr. Maurice at the Biltmore.

GAMING SHIP SELLS LOW AT AUCTION

Johanna Smith With Her Paraphernalia Bring Only $10,000 Total on Block

Another chapter in the colorful career of the confiscated gambling ship Johanna Smith was closed at San Pedro yesterday when United States Marshal Albert C. Sittel sold her at auction for $9000, while her gambling paraphernalia and cafe equipment brought only an additional $1000.

One hundred and fifty persons were present at the public sale, there being noted numerous habitues of Spring-street resorts in the crowd. Louis Folvik of 207 West Sixth street, San Pedro, bought the wooden steamer in less than two minutes of bidding, there being only three groups interested in her acquisition. Folvik said he intends using her as a fishing barge.

C. T. Burch, representing the Ellis Mercantile Company, bought all of the gambling equipment at low prices.

J. W. Byrnes, one of the owners of the asserted gambling barge Monfalcone, was present, but he did no bidding. Former operators of the Johanna Smith, who were present, told Deputy United States Marshal Mangerina that the vessel and her gambling and cafe equipment cost in excess of $50,000.

'Times' Want Ad Gets Girl Cash

Through an advertisement inserted in the "Lost and Found" columns of The Times, Miss Helen Lyman of 606 South Hope street is richer by a reward of $100, and the firm of Eddie Schmidt, Inc., 714 West Seventh street, recovered property valued at $1775 yesterday.

Clifford Gantt, a messenger for Eddie Schmidt, Inc., lost two packages from the running board of his car while bound for the Ambassador Wednesday night. One of the packages contained a velvet coat with sable collar and cuffs, valued at $1525, and the other a velvet dress priced at $250. Miss Lyman found the bundles and yesterday saw the advertisement in The Times.

WEDDING DATE NEAR

Ruth Roland and Ben Bard to be Married in January

Although the exact date is being kept secret, Ruth Roland and Ben Bard, film players, are going to be married sometime in January, Bard said yesterday.

He let this much information slip during a conversation at the First National studio. The couple announced their engagement several months ago and, Bard said, Miss Roland is making arrangements for a party in the near future at which she will announce the date to a group of their friends.

Miss Roland enjoyed a successful screen career and later made profitable investments in real estate. She still is in pictures and has appeared on a number of occasions in vaudeville. Bard now is free lancing.

COURT TERMINATES ALIEN SAILOR'S VISIT

Herman Bildt, an alien sailor who arrived at San Pedro in July, 1925, and lingered beyond his sailor's allowance of sixty days, was remanded to the custody of the immigration authorities for deportation yesterday by United States District Judge James. The decision followed a legal battle by Bildt's attorneys, who contended that since Bildt, as a sailor, had remained in this country more than three years he was entitled to remain here. Immigration authorities, on the other hand, told the court that Bildt had lost his status as a sailor and that the three-year provision did not apply. The court took the latter view.

PARKING LIMIT ASKED

The Paramount Famous Lasky Corporation yesterday petitioned the Council to adopt an ordinance granting the corporation authority to erect no parking signs on portions of Bronson avenue, Irving Boulevard and Marathon street. The communication stated that the Police Commission has given the corporation the right to stop parking on these streets as a temporary measure.

INJURY BLAMED ON ASSAILANTS

Victim of Blow Sent to Hospital Unconscious

Found Lying on Floor of Hollywood Factory

Other Participants in Row Not Discovered

Believed to be the victim of a fight in which he was supposed to have been struck on the head with a heavy seal stamp, Carl P. Stevens, 44 years of age, of 1053½ North Serrano street, was taken to the Sylvan Lodge Sanatorium late yesterday in a serious condition, according to Hollywood police.

The fight, according to Detectives Kling and Ryan, was supposed to have taken place in a cleansing-powder factory at 1075 North Serrano street. Kling stated that they were called by telephone to the address by someone whose name they did not stop to obtain. When they reached the location they reported finding Stevens in an injured condition but no trace of participants of the asserted fight. A. H. Thayer, manager of the factory, said he understood there had been a fight, according to Kling, but said he was not a witness.

Stevens was taken to the Dickey & Cass Emergency Hospital, where, because at first no marks of violence were found upon his person, it was believed he was the victim of an epileptic fit. Later, it was stated, a bump developed on his forehead, indicating a possible skull fracture. Because of his unconscious condition Stevens could offer the detectives no explanation of the cause of his injury.

Search for Stevens's supposed assailants was continued late last night.

Actress Knocked Unconscious as Automobiles Hit

Miss Pauline Garon, featured player of the F.B.O. studios, was knocked unconscious and suffered minor injuries, when her automobile, which she was driving, collided at Selma avenue and Vine street, Hollywood, with an automobile driven by Dr. L. J. Price, during the theater rush hour last night.

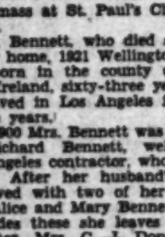

Pauline Garon

As she approached Vine street in Selma avenue, witnesses told the police, Miss Garon, who was traveling west, struck Price's car and she was pitched onto the sidewalk. She was unconscious when the Hollywood police ambulance arrived and was taken to the Dickey & Cass Emergency Hospital. She later gave her address as 1861 Whitley avenue and her age as 20 years. She suffered several cuts and bruises about the head and arms.

Dr. Burleigh of Burbank Given Term for Killing

Dr. Frank L. Burleigh, Burbank physician convicted of manslaughter in connection with the shooting of Jack Stachel, a janitor, yesterday was sentenced by Judge Aggeler to serve from one to ten years in San Quentin penitentiary.

Sentence was imposed after the court denied a motion for a new trial. Judge Aggeler recommended to the State Prison Board that Dr. Burleigh be required to serve only the minimum of his sentence.

Dr. Burleigh shot Stachel during an altercation between the two in the physician's office. The physician pleaded self-defense, asserting Stachel attacked him with a hammer.

Wounded Man Held as Bandit

Jack Trow, arrested by William Cathard, police officer, after, the latter asserts, he had attempted to hold the officer up and rob him at 944 East Pico street, on the 12th inst., was charged with robbery in a complaint issued yesterday by Dep. Dist.-Atty. Oliver.

Trow is confined in the prison ward of the General Hospital suffering from a bullet wound in the right lung caused by a bullet fired by the officer.

TICKETS TO BE FREE

Church Will Hand Out Admissions to "The Messiah" Production

Tickets to "The Messiah," to be sung at the Bible Institute next Monday evening will be given out at the services of the Church of the Open Door tomorrow morning and evening, according to announcement by directors.

This will be the seventh annual production of "The Messiah" at the institute, and the director will be Prof. J. B. Trowbridge. F. Stillwell Moore will be the organist with Lillian Robinson at the piano.

Sololists will include Frederick Vance Evans, Elvan Edwardes and Mary Teitsworth.

STAGE MAN CONVICTED

M. K. Walton, said to be a theatrical producer, yesterday was convicted in Judge Craig's court of forgery in connection with his passing of a check for $500. Walton is said to have forged the name of C. F. Mason, an official of the Santa Monica Bay Telephone Company, to the check and to have given it to J. D. Gilbert, Hollywood hotel man. Walton sought to show that he merely tried to cash the check as a favor to a friend. He will be sentenced Monday. Dep. Dist.-Atty. Thurmond Clarke prosecuted the case.

Household Needs and Timely Suggestions by Sallie

FOR SUNDAY SALLIE PLANS

Breakfast
Japanese Persimmons and Cream
Little Pig Sausage
Sour Cream Biscuits
Coffee or Chocolate

Dinner
Cream of Spinach Soup With Whipped Cream
Salted Pecans, Stuffed Celery
Roasted Capon
Riced Potatoes
Broccoli With Hollandaise Sauce
Hot Mince Pie a la Mode
Black Coffee

In the Evening
Escalloped Shrimp on Thin Toast
Cottage Cheese
Guava Jelly
Tapioca Pudding
Tea

Once more let me urge you to get your gift basket from Mr. Goss's booth back by the fountain in the Grand Central Market at 3rd and Broadway. Never have I seen a more artistic arrangement of the finest glaze fruits—nuts and candy arranged in such an alluring fashion and packed most artistically in baskets of all colors! The candied fruit used is of unusually fine quality, while the nuts and other "goodies" are the best Mr. Goss can buy . . . and the grand thing about it all is the extremely modest price of the boxes which give such pleasure and enjoyment to those who are fortunate enough to receive one for Christmas. They are going fast though, so may I urge you to go in soon and make your selection.

Candymaking lessons, personally or by mail. Glace fruit and Marzipan candies, loose or packed in attractive boxes, and supplies for home-made candies can be purchased in small lots at special rates. Liberty Candy Co. reports this week find their students busier than ever, this speaks well for their wonderful candies, (many of which have just been introduced from Europe.)

If you want to make money get their plan at once. Phone TUcker 4156, call personally or write for booklet. Liberty Candy and Supply Co., fourth floor, Grant Bldg., 355 South Broadway.

To peel oranges easily, pour boiling water over them and let them stand for five minutes; the white lining will come away with the skin. Then slice them and put them in the ice box to cool. Never let oranges stand long after slicing as they become bitter. Grapefruit can also be easily peeled in this way.

Granted that you have decided to give a picture for one of your Christmas remembrances—then the next thing to decide is where to have it framed. This is where my suggestion proves helpful. Let me urge you by all means to go into one of Mathews Paint Company's stores where you will find the most desirable mouldings to be seen in a day's travel!

For instance the old English prints you have chosen would be most artistically and appropriately framed by them. Japanese prints they also do beautiful while for French prints they have a moulding with color in it which will exactly match the predominating color of the print chosen.

Mathews, you know, have three stores to go into; one is at 1245 S. Hill, another is at 1559 N. Vine st., at Selma, and the third is located on Green and Oak Knoll, Pasadena.

For mine pies, a good substitute for the usual meat is two bouilion cubes. Heat lemons thoroughly before squeezing them by leaving them in hot water for several minutes and they will yield nearly double the quantity of juice.

The holidays just couldn't be days of happiness if we couldn't serve Hughes Ice Cream; do you not agree with me? On the mince pie, for instance, what is more delicious than a generous amount of Hughes? But that it isn't in only the holiday season that we appreciate Hughes, but all seasons find us ordering it in larger and larger quantities, for it's made of thick, rich cream, fresh fruits and true vanilla and chocolate flavorings—could you ask for anything better?

Thanks to the reduced electrical rates made possible by the Bureau of Power and Light, at 2nd and Broadway, we may make this a true electrical Christmas by giving to each member of your family appropriate gifts of an electrical nature. For mother an electric stove would be just the thing! Or if she has a stove give her a washing machine or an ironer. Married sister would certainly appreciate a toaster, a waffle iron or percolator! Then an electric iron, vacuum cleaner, warming pad and electric heater are gifts which every member of the family can enjoy. All these gifts may be seen, demonstrated and bought in the basement of the Bureau of Power and Light, don't forget, where the electrical cooking classes are held. These cooking lessons, by the way, are to be discontinued until Monday, January the 7th. Go in, though, and choose the electrical gifts you desire, happy in the knowledge that you are giving useful presents.

Schwabacher-Frey of 736 S. Broadway have such an interesting table of appropriate Christmas gifts marked from 50 cents to $2. For your friends who keep house there are numerous things which all would appreciate, such as a mayonnaise set of fork and spoon—mayonnaise bowl—just the right size for a small family; holders for hot dishes, bread board and knife, flower bowl and numerous other items you are certain to want.

Of course, you will give a box of "Udelco" stationery for a Christmas gift! It consists of 200 sheets of paper and 100 envelopes with your name and address on the paper and flap of envelope, all for the small cost of $1. Orders are filled up to the twentieth, by the way. Write to the Udell Co., 5457 Virginia ave. (HOlly) 1155) for samples. All orders are mailed free.

When making custard pies, use a teaspoonful of flour and one egg less and the custard will be better and never watery. When done, let the pies stand on the oven door or in a warm place until cool. To avoid a soggy crust, take the white of one egg, beaten lightly, and brush it over the crust before baking; then place it in a hot oven for a few seconds; the egg will harden and the custard will not soak into the crust. The rest of the egg can be mixed with the custard.

You've no idea what unusually fine upholstering H. E. Simank of 725 W. 9th street does until you try him—and it's interesting to know his prices are more than reasonable. Be reminded also that he specializes in unusual as well as latest designs and that they reupholster and refinish imported frames, too. Yes, he will submit samples—just call TUcker 2462.

Quite the nicest way to provide for the holidays is to join the Christmas Club in the Woman's Banking Department of the Bank of Italy National Trust and Savings Association at 7th and Olive streets! A small sum put aside weekly provides you with a worth-while amount next Christmas for you receive interest on your money besides.

Any old silver you may have which is in need of mending and repairing should be taken to the Peerless Platers, 239½ S. Spring st. (upstairs.) Articles such as heirlooms, which are badly worn and tarnished, they make like new! They also repair and clean jewelry and do special designing, making new articles out of old things which are useless to you. Needless to say, their prices are astonishingly small while their work is of the best.

To make apple pie tender if in doubt whether the apples in open-top pies are cooking tender, invert another pie pan over the pie and the steam will serve to cook the apples thoroughly. Squeeze a few drops of lemon juice over the apples, or add three tablespoonfuls of orange juice, before putting on a top crust; it greatly improves the flavor.

This is the time of the year when "Zabaione" comes into its own. Have you made any yet with Guasti (pronounced Gwah-stee) sweet sherry flavoring. Here is a splendid recipe for it which you are acquainted with if you have sent for your free copy of "Treasured Flavors," the recipe book given to all who write in for it, by the Italian Vineyard Co., whose address is 1248 Palmetto st., Los Angeles.

ZABAIONE

Six eggs, one-half cupful powdered sugar, three-quarter cupfuls Guasti sweet sherry flavoring, juice one-half lemon, juice one small orange.

Beat eggs hard for about six minutes in top of double boiler. Place over boiling water, continue beating, gradually adding Guasti sweet sherry flavoring and lemon and orange juice until Zabaione is like thick cream. Then pour into tall glasses or cups and serve hot. This is sometimes served as sauce for steamed pudding. Six servings. (Caution—Zabaione will curdle if overcooked.)

To peel sweet potatoes easily before putting them in the oven, grease the skins with lard; they will then peel easily without waste. Add a tablespoon of sugar to the water in which sweet potatoes are boiled; it improves the flavor.

You don't know what true vanilla tastes like until you taste that put up under the Ben Hur label! It's vanilla in the true sense of the word—being made from the vanilla bean which as you may know gives it that indescribable fine flavor and makes it possible for you to detect it in cakes and puddings, the moment you taste it! Why, in a recent cake contest (just to prove how good Ben Hur vanilla is) it won first in all six classes of 2592 cakes entered.

It's interesting to note that each bottle is full size and full weight, it's an important item, showing that you get the value of the money you spend.

Always ask for Ben Hur, won't you, when you are ordering vanilla and spices of all kinds.

What more acceptable Christmas gift could you give than one of Mrs. A. W. Walden's fruit cakes, plum puddings or mince meat? The cakes and puddings being gaily wrapped in a beautiful manner and tied with colorful ribbons. Mrs. Walden's address is 638 S. Western ave., WAshington 6605 the telephone number.

A tablespoonful of freshly made coffee added to an apple pie just before baking, or sprinkling a little grated cocoanut over the apples before putting on the upper crust gives a delicious flavor. Try rolling a few sprinkles of grated cheese into the crust and "taste the taste."

F. See On, whose store is located at 510 N. Los Angeles st. (Chinatown.) You'll find the finest Chinese importations. Go there for unusual Christmas gifts this year. It's the shop with the underground passage connecting at the above address.

Do you really know what happens when you die? Then read what Science has actually discovered concerning after-death and loved ones gone beyond. You will be amazed at these facts taken from the wonder book of the age, "The Great Known," by J. E. Richardson, TK. Send 10 cents in stamps to pay mailing. Pioneer Press, Dept. T, Hollywood

What a happy season of the year this is, and what gay days are ahead of us with all the Christmas festivities in the offing and plenty of Coca Cola in the ice box, too. You see, every home now is supplied with Coca Cola since the introduction of the special home package containing 12 bottles at the infinitesimal cost of 50 cents. All better grocers can supply you, so better start getting yours now—if you are not a customer already.

Sprinkle a little flour on potatoes before frying them to make them a delicious golden brown.

Janitor at Home of Actress Held

Because he is said to have annoyed Alma Rubens by prowling about under the bedroom window of her home at 1473 Havenhurst avenue early yesterday morning, Desmond Brooks, 35 years of age, negro janitor, was arrested on suspicion of burglary.

Brooks, police reported, is employed as a handy man at the bungalow court in which Miss Rubens has her home. He is said to be a shell-shocked war veteran.

Officers Puckett and Woodward of the Hollywood police division said they will request Miss Rubens to sign a complaint of disturbing the peace against Brooks today.

SPECIAL TRAINS RUN

Union Pacific Announces Plans for New Year's Day Service

Special Union Pacific trains will be operated New Year's Day for the Tournament of Roses between San Pedro, Long Beach and Pasadena, it was announced yesterday by George R. Bierman, general passenger agent.

The special will leave San Pedro at 7:40 a.m. and Long Beach at 8 a.m. The special will arrive in Pasadena at 9:40 a.m.

A return special will depart at 1 p.m. for Long Beach and San Pedro. Another will leave Pasadena for the beach cities at 6 p.m.

BALLOONS WILL FLY IN SANTA CLAUS LANE

Two thousand gayly colored balloons will be released from windows along Hollywood Boulevard, now Santa Claus Lane, each afternoon until after Christmas, officials have announced.

Releasing of the balloons as pre-Christmas gifts to Hollywood youngsters is an addition to the original program of the association. With Farina, of Our Gang Comedy fame, as his guest, Kris Kringle will make his appearance tonight at 7:30 for his tour from Vine street to La Brea avenue.

MATE'S DEMAND SHE WORK WINS DIVORCE

Almost the next day after Jeanne Miller married Bennett Miller he wanted her to go to work and help support them both, according to Mrs. Miller, who appeared before Superior Judge Burnell yesterday for a divorce. They wedded on August 12, last, and lived together a month, Mrs. Miller said. Another one of the husband's failings, according to the wife, was his habit of taking advice from his relatives as to his conduct toward her. Judge Burnell granted the decree.

JINKS ARRANGED

The annual Christmas jinks of the Southern California subchapter, Rainbow Division Veterans, will be held in the form of a dinner and entertainment at the Sea Breeze Beach Club, Santa Monica, at 6:30 p.m. the 21st inst.

PHYSICIAN FINED FOR PEACE DISTURBANCE

Dr. J. C. Woodward, local physician, was fined $50 yesterday by Municipal Judge McConnell, following his plea of guilty to charges of battery and disturbance of the peace. Woodward was accused by Miss Mary Davis, film actress who resides at 1113 South Union avenue, of putting on a drinking party in his office, where she had gone for treatment, and of beating and kicking her when she refused his advances.

FEDERAL BOND MADE IN MAIL-FRAUD CASE

Charles A. McMonagle, an advertising man of Hollywood, recently indicted by the Federal grand jury on a charge of using the mails to defraud, yesterday posted bail of $4000. McMonagle, who is accused of fraud in connection with the sale of advertising space on waste-paper baskets, is to appear in Federal court shortly for entry of his plea.

LEGION PARTY PLANNED

Community Post No. 46, American Legion of Culver City, will give a Christmas party at Frank Sebastian's Cotton Club next Thursday evening to raise funds to build a clubhouse. In addition to dancing and an entertainment program there will be a distribution of presents. Dist.-Atty. Fitts and other notables, including motion-picture players, have promised to be at the party.

PUBLISHED BY
THE TIMES-MIRROR COMPANY
OFFICERS
HARRY CHANDLER, Pres. and Gen. Mgr.
MARIAN OTIS CHANDLER, Vice-Pres. and Secy.
FRANK X. PFAFFINGER, Treasurer.
DIRECTORS
Harry Chandler, Marian Otis Chandler, Frank X. Pfaffinger, Mabel Otis Booth, Harry Carr.

Los Angeles Times
EVERY MORNING IN THE YEAR
DAILY FOUNDED DEC. 4, 1881—46TH YEAR

RALPH W. TRUEBLOOD, Managing Editor.

Average for every day of November, 1926.....175,747
Sunday only average for November, 1926.....231,620
Average every day gain over November, 1926.....13,548

OFFICES
New Times Building, First and Broadway.
Branch Office No. 1, 611 South Spring Street.
Washington Office, 1217-1219 National Press Club Building.
Chicago Office, 360 North Michigan Avenue.
New York Office, 285 Madison Avenue.
San Francisco Office, 742 Market Street.
Seattle Office, 3322 White Henry Stuart Bldg.
In addition to the above offices, The Times is on file and may be found by European travelers at the offices of the Amo Iran Express Company, Paris, and 1 Rue Scribe, Paris, France. The names of Californians registering at the last-named address will be published in The Times at intervals.

LOS ANGELES (Loce Ahng hayl ais)

MEMBER OF THE ASSOCIATED PRESS
The Associated Press is exclusively entitled to the use for republication of all news credited to it or not otherwise credited in this paper and also all local news published here within.

The Times aims at all times to be accurate in every published statement of fact. Readers who discover any important inaccuracy of statement will confer a favor by calling attention of the Editorial Department to the error.

No employee of The Times is permitted to accept any gratuity, in money or its equivalent, from any individual, group or organization having news or business relations with The Times. The public should clearly understand that it is unnecessary to pay anybody anything to get news into The Times and that any Times employee who accepts "gifts" calculated to influence his or her work for this newspaper is thereby rendered subject to immediate discharge.

Bad laws, if they exist, should be repealed as soon as possible; still, while they continue in force, for the sake of example they should be religiously observed.
—Abraham Lincoln.

Today's Bible Text

Hearken unto thy father that begat thee, and despise not thy mother when she is old. Prov. xxiii:22.

LABORS OF HERCULES

Now they want Gen. Charles Gates Dawes for Mayor of Chicago. Most anybody will admit that here is a job with more action and excitement than the one he has been holding for the last four years. Cleaning up Chicago would be a hero's task indeed.

MASSED SANTA CLAUS

They had a parade of 340 Santa Clauses in an eastern town and offered a prize for the best one of the lot. This sort of a show must be a bit confusing to the child mind. The kid doesn't like to think of Santa Claus in group terms, and yet there is a dim realization that this is a big world to cover in one night.

PAYING THE WAY

Flaming youth will make its way. American students who are earning their path through colleges and universities are stopped by no barrier or hazard. A survey made at one of the large institutions found at least two of the lads admitting that they had only been able to pay their way through their earnings in playing poker with other students. If they hadn't held good hands or understood the game they might have had to go back to the mines—or whatever it was they sprang from. To them a full house and a fat pot meant educational progress.

PRESIDENTIAL LODGE

As a measure for the conservation of Presidents Calvin Coolidge suggests the necessity of a summer White House—one that is within motoring distance of Washington yet is far enough away to give a change from the summer humidity of the capital. If the executive could slip away over a week-end and still keep in touch with his desk it would be better for the chief as well as for the public business. Mr. Coolidge figures that he is the healthiest man who ever held the White House job, but he admits that it is a mighty trying one to one who yields to all its responsibilities and blandishments. If we are to keep our chiefs in fettle we should provide them a taste of change and rest not too far from the home plate.

NO SURPLUS

Congress has been warned of a possible deficit of some $80,000,000 or more in the public funds. It was thought at the last adjournment that there might be a surplus of $30,000,000 or $40,000,000, but with a deficit on the slate the politicians may be more inclined to show thrift. The discrepancies lie in the round-up of the income taxes. The government collects under certain schedules and statements. Later clever lawyers or skilled auditors are able to twist the figures to show that an injustice has been committed and in due time the government refunds the excess to the original payer. It is even now estimated that there are reimbursements being adjusted to the extent of nearly $200,000,000. It is too bad that the tax system should be so indefinite as to permit these vagaries, but any tax based upon incomes and book-keeping is bound to be subject to revision. Anyhow, there is no surplus for the politicians to play with.

SAVING FARM WASTE

One of the Minnesota Senators is urging an appropriation of some $7,000,000 toward the establishment of a number of experimental industries in the disposal of the waste and by-products of the American farm. The straw and pulp from wheat, rice and flax may be turned into various manufactured products at a profit. Potato waste makes fine alcohol. Corncobs and corn stalks are valuable in various lines of industry. Even the discarded shell of the lowly peanut has its uses. But it should not be necessary for the government to go into business to make these industrial demonstrations. Some of them are already established. When the farmers make a little more progress along co-operative lines they will themselves be able to promote some of these side lines. There are chemists who aver that the by-products of corn and cotton may be of greater value than what they call the cotton and corn itself. Proof of this, once established, would add much to the compensations of rural life in America.

A SOUTHWEST VICTORY

Passage of the Boulder Dam bill by the United States Senate, with such differences only from the House measure passed last spring as can easily be ironed out in conference, is a notable victory not only for California, but for the whole Southwest. At the very minimum it means that the principle of Colorado River control has been accepted by Congress and the obligation of the United States government to curb this mighty stream and put it to beneficial use has been recognised. The fight for Colorado River control has been going on for ten years, and this is almost the first real progress that has been made.

The Senate bill authorises $165,000,000 for the project, in accordance with the revised estimate of the Sibert Commission report. In the view of other authorities, informally given, this is far more than will be required, and in this respect the bill probably errs on the side of conservatism. Of the amount authorised, $25,000,000 is to be repaid only out of "surplus revenues" from power development. If not repaid, it will represent a contribution from the Federal government toward flood prevention. The remaining $140,000,000 is to be repaid from the sale of water and power.

For power development the bill contains three options which can be exercised by the Secretary of the Interior—one for private construction and operation of the power plants, one for State or municipal construction and operation, and one for government construction and operation. In this it differs from the House measure, which makes government construction mandatory. As this feature is known to be opposed by President Coolidge, it is to be hoped the conference committee will accept the Senate provisions, as otherwise the measure might not meet with executive approval.

The division of water between California and Arizona which the bill provides is a compromise, and like all compromises has its advantages and its defects. It allots California 4,400,000 acre feet of water and Arizona 2,800,000; each State demanded as an "irreducible minimum" 200,000 acre feet more than this, so that the bill precisely splits the difference. If this compromise is sufficiently satisfactory to Arizona to induce that State to withdraw opposition to the measure, California can afford to accept it, even though it gives this State less than it needs and Arizona more than she can conveniently use. The bill also eliminates the flow of the Gila from consideration, and hands that river over to Arizona practically as her exclusive property. This also meets one of the Arizona demands which California has been reluctant to concede. The Gila is unquestionably an integral part of the Colorado River drainage system, and the Colorado is an interstate and international stream. Logically it should be considered as a whole. But the question does not seem vital.

Some of the opponents of the bill in the Senate seem to be under the impression that if passed in this form, it will be disapproved by the President. On what this impression is based is not clear. In his annual message the President said he favored a Colorado River control bill which will "protect the rights of the States, discharge the necessary government functions and leave the electrical field to private enterprise." Government functions he defined as "flood control, irrigation and domestic water purposes." The Senate measure provides for "flood control, irrigation and domestic water," and it gives the administration the option of "leaving the electrical field to private enterprise," so that it would seem to meet the main requirements laid down by the President. His disapproval under the circumstances would seem to be unlikely rather than likely. Of course if the measure is changed in conference to require government construction and operation of the power plants there would be a different situation.

Too much California jubilation over the passage of the measure, however, should be restrained by the sober consideration that between a dam on paper and a dam in the stream there is a great difference. As a commercial proposition, the construction of this dam for power only would be a poor one, and yet the financing plan requires that contracts for the sale of power sufficient to repay the cost within fifty years shall be in hand before a drill is started or a charge of dynamite set off. That such contracts will be offered by private power companies is unlikely; such companies can make their own power as cheap or cheaper in steam plants, cost of transmission considered. It is a practical certainty that the financial burden will thus be thrown on Los Angeles and other cities which, so urgently require the building of the dam that they will be willing to pay more for the power than its market price. The people of these cities will have to vote to assume this burden, and they may not do so. If industries should develop in the vicinity of the dam site some of the power would be absorbed in this way, but this cannot be counted on. The biggest market which offers so far is the pumping operations necessary to use the Colorado water for domestic purposes.

Delay may also be occasioned by a fight in the courts over the constitutionality of the measure, which is threatened in some quarters.

There is this much solid gain, however: that a basis has been established which makes Colorado River control inevitable and hastens the day when it will certainly be accomplished. Over this the whole Southwest has a right to rejoice. If the conditions set forth in the pending measure are found impossible, it will be possible to devise a measure which can be carried out; portions of the Swing-Johnson bill which are superfluous can be lopped off by repeal, and the measure trimmed down to a workable plan. The measure may be workable as it stands, but of this there is no certainty. Only time can settle the question.

The passage of any bill reasonably providing for the protection of the Imperial Valley from floods, the equation of the river flow and storage for irrigation and domestic use would be a matter for congratulation. These are the prime necessities. Since the bill passed by the Senate does take care of these matters, no effort should be spared to try to carry it into execution.

A great victory has been won; it is up to California and the Southwest generally to consolidate it and reap the benefits.

PAROLE FOR MURDER

Seven years' imprisonment seems to be a totally inadequate expiation for blood guiltiness. Yet if the State Prison Board listens to the insistent pleas being made to grant Mrs. Louise Peete a parole after serving the minimum sentence possible under the State law, the law's deterrent against the crime of murder will have been gravely weakened.

Mrs. Peete, after a long and laborious trial, was found guilty of a mercenary and coldly engineered murder. Her victim, Jacob C. Denton, was a wealthy mining man, and the jury found that this educated and intelligent woman did away with him solely in order to profit financially by his death. The facts were all brought out by the prosecution concerning this abhorrent example of murder as a trade. There is no reason to doubt the justice of the verdict arrived at by the jury. It was her sex alone that saved her from the gallows.

Three pleas are being made for the release of Mrs. Peete, no one of which in the cause of justice should influence the State Prison Board in granting a parole. The first one is that Mrs. Peete was convicted solely on circumstantial evidence. If this were allowed as valid reason for acquitting a suspected murderer, the increase in the number of killings and the consequent cheapening of human life would stagger humanity.

When, as in Mrs. Peete's case, the circumstantial evidence was direct and damning, unless circumstantial evidence is to be entirely set aside in determining guilt, this reason for paroling her has no weight whatsoever. Not in one murder case in a hundred is the criminal caught red-handed in the act. To disregard circumstantial evidence would be the most dangerous innovation ever suggested for making crime easy.

To put forth the claim that her social and intellectual qualities entitle her to special privilege controverts our first principle of democratic justice, that the law is no respecter of persons. No criminal is so dangerous to society as the one of methodical and calculating mentality. The third plea, that she has been an exemplary prisoner, is to her credit. And yet to plan carefully and circumspectly for her release from prison is in keeping with the equally careful and circumspect manner in which she plotted to gain financially by the killing of Denton.

If Mrs. Peete is granted the desired parole a blow will be struck at the hopes of those who would see imprisonment for life substituted for capital punishment in California. For if a sentence for life may be terminated at the end of a seven-year period capital punishment remains as the only means by which society may be secured from the curse of the released murderer. A life sentence must be a life sentence with no possible chance of escape. Until it is, capital punishment for murder will be insisted upon by all who consider the protection of their loved ones the first right to which their citizenship entities them.

LEE: If the courts are going to close the doors on obscene shows, why don't they begin with some of our more sensational trials?—L. M. T.

Pushcart Garages

We'd always imagined that the ice-cream vender who goes about town trundling a little pushcart was an independent business man. Yesterday, on East Sixth street, we came on a pushcart "garage" in which there are dozens of the little carts, all painted and labeled the same. Inquiries elicited the information that there are two other "garages" operated by the same company and still another operated by a rival concern. At those "garages" nearly anyone who wants one can get a job, especially in warm weather, to take out a pushcart loaded with ice cream, receiving a commission on what he sells. And if his legs will carry him that far, he may go far out into the residence districts with his cart. On warm days the venders often make good money, and the companies back of them have scores of men working and yet have no salaries to pay.

Nothing poky about that, even if it is hokey-pokey.

Keeping Up With the Birth Rate

Leeside: Hollywood bootleggers are going in for advertising slogans. One advertises, "Not a coffin in a carload," and another promises "More smiles and fewer headaches." But if they're going in for truthful advertising, I suggest this one:

Don't ask if this is Scotch or not,
Don't worry about what's in it,
But rest assured that where this is poured
There's a sucker dies each minute.
T. M.

Scathless Fighters

Leeway: I've learned at last why so many pugilists try to get into the pictures. It's to learn how to take worse punishment than they ever get in a prize fight without being in the least affected by it.

The inspiration came while I was watching a Canadian picture. The mountains, lakes and trees acted naturally, even though it was a picture. Then the "Mountie" went after the bad man, nicknamed "the Buzzard," and caught him in the usual place. And then the fight was a dandy. They mauled each other all over the place, breaking fists and furniture and rocks over each other's beans. But in the close-up immediately following neither showed a scratch or bruise and not a hair of their marcels was displaced.

If Dempsey could only learn that trick he could easily go back and be champ again.—A. M.

Why Be Impatient?

Some worry when they go to bed
And can't get sleepy in the head.
Friends, rest serene, such fretting scorning—
You'll sure feel sleepy—in the morning.
R. J.

The Main Reason

Lee: An advertisement in The Times was headed: "The Reason for the New Chevrolet." And yet it didn't say a word about the new Ford.—A. G.

A Lone Job

The office grouch says he doesn't want to throw cold water on any admirable movements, but when he thinks of the length of time they have been "saving Old Ironsides," through schools, lodges, etc., he'd like to know what percentage of the donations are spent for saving and what for "administration."

Luxuries From Dimes

M. A. B. calls our attention to the fact that while the profits of one 10-cent-store chain erected the world's tallest building, others are making almost as impressive displays o' wealth. The head of another chain of dime stores has just taken his third bride.

Health Advice

Do not dread the night air,
For air's essential quite,
And night air is the only kind
Of air there is at night.
N. D.

PARIS AND COOLIDGE

Every Paris newspaper printed in French, according to advices reaching Washington, omitted that portion of President Coolidge's Armistice Day address in which he dealt with war debts and denied their connection with reparations. More than that, the omissions were in every newspaper the same, and in each was used the same sentence explaining the elision—that the President dealt at length with the question of debts and reparations with not even a summary of what he said. Since each paper received the complete text from the American Embassy this unanimity of treatment is highly suggestive.

The publication was not prevented by direct censorship, however, since the Paris editions of the New York Herald and Chicago Tribune, both printed in English, gave the complete text of the address; available only, of course, to those able to read English. The circulation of these two papers is almost exclusively in the American colony at Paris.

That the French comment and the French popular reaction to this speech were based on only a part, and not the most vital part, of it follows as a matter of course. In other words, the French public is wholly uninformed as to what the President said on a matter in which it is greatly interested, and worse than that, has been given a false account which has every appearance of having been intended to mislead it.

The cable dispatches which expressed the "amazement" of the French at the President's remarks, and which were received with equal amazement here, since the President's words were clear and unequivocal, are thus fully explained.

The only inference that can be drawn is that French politicians will go to any lengths to keep the people of France from being informed of the American position, which is that the United States is not disposed to consider that the amounts which the Allies can collect from Germany have any relation to the amounts which these Allies owe the United States.

If the President's sagacious remark that the United States could better afford to forgive the war debts than the debtors could afford not to pay them, had been given circulation in France, as it evidently was not, it might have started a train of thought not to the advantage of the politicians.

Since international good will, to be of any account, must be based on international understanding, those responsible for the mutilation of the President's address may in time have much damage to France to answer for. The incident is more likely to stiffen the resistance of America to any changes in the debt agreement than to lead to more favorable terms, more likely to decrease than to increase the number of cancellationists.

SAVE IT UP

Now they have some kind of a jigger that permits the storage of a radio broadcast for a few hours so that the guy who makes it can run out and hear it himself. If this thing gets into the home the family may be able to save up all its broadcasting until Saturday night and let the whole house in on it. So far the most charming feature of radio is the fact that it can be turned off at any moment. There is a lot of comfort in the thought

LETTERS TO The Times

[Name and address of writer must accompany all letters for this column. Letters of a personal nature or involving contentious religious questions are not acceptable.]

Who Is Gibson?

BRENTWOOD GREEN, Dec. 10.—[To the Editor of The Times:] Concerning this cement thing which a gang is trying to slip over on the people of the Pacific Palisades, Santa Monica, Brentwood and adjacent residence district in spite of the tearful assurances only a few months ago by the "contrite" promoters of the first scheme that they had no idea it would arouse so much opposition.

I note by The Times that a party named Gibson, who represents himself to be "president of the Brentwood Chamber of Commerce," is not only favoring this cement plant thing for a fine residence and beach district, but is indulging in feeble-witted slander directed at the opponents of the nefarious scheme, said slander consisting of charging that the opposition is being pushed by some unknown cement plants whose business might be injured by Mr. Bell's pleasing addition to the Coast district.

We investigated and found that it had no basis whatever, except in the superheated imaginations of such persons as this alleged "president of the Brentwood Chamber of Commerce."

This person may be president of the "Brentwood Chamber of Commerce." There even may be a "Brentwood Chamber of Commerce."

Having lived in Brentwood Park for only five years and being a fairly well read and intelligent person, I have never heard of either this man Gibson nor the alleged "Chamber of Commerce."

If there be such, then it is time for us residents of the Brentwood district to arise and state that not less than 90 per cent of the persons residing therein and owning property and not indulging in the hope of getting a $5 per day job in this plant, are not in favor of this plant, and bitterly opposed to it.

EDWARD C. CROSSMAN.

League and Treaty

REDLANDS, Dec. 11.—[To the Editor of the Times:] Just a few words about the two main reasons, for which we refused to join the League of Nations and the World Court.

Washington had warned the American people about getting mixed up politically in European affairs, but this world has changed since then very much, and what was right and proper then would be very wrong today. Thomas Jefferson, in a letter in which he speaks about revising the Constitution, says: "We might as well require a man to wear still the coat which fitted him when a boy, as civilized society to remain ever under the regimen of their ancestors."

When this nation was young, it was good policy to assert its independence and self-sufficiency, but there is no need of it today—in the meantime we have learned to assert the interdependence of nations. World peace can only be maintained by establishing a rule of justice among the nations, which implies co-operation with the other nations.

At the 1920 election Cox, running on the Wilson League-of-Nations platform, was defeated by a very large majority. It was held to mean that the American people rejected any co-operation with the other nations in the cause of maintaining world peace. This, I believe, is a wrong conclusion. I, for one, felt very strongly that in co-operation with the other nations some rule of justice should be established to prevent wars, yet I voted for Harding. I held that a League of Nations, which guarantees the Treaty of Versailles, cannot inaugurate a rule of justice. I meant to condemn said treaty but not the League of Nations or World Court idea.

MAX HENTSCHKE.

BOOK PEOPLE THAT LIVE

So real and vital are the characters created by great authors that they become flesh and blood realities to the minds of many readers, confused in thought with actual acquaintances. Such were many of the characters in Dickens's books. It is said that when "Old Curiosity Shop" was published in installments, people walked the streets to hear about Little Nell. Today when John Galsworthy completed his "Forsyte Saga" with Swan Song, the English papers proclaimed "Soames Forsyte is dead!" in headlines that bespoke his importance to the English people.

"Alice in Wonderland" brought to America and now being exhibited at the New York Public Library, is drawing many old friends to see the original manuscript copy of the famous book which brought a fabulous sum in the book auction market. And Alice has become a nursery character that no child can afford to miss on his way through the wonderland years.

Perhaps most lasting and vital of all bookish characters is that Christian who has lived 300 years and is so much loved and read about in "Pilgrim's Progress" that in the tercentenary celebration of John Bunyan's birth, the book is regularly published in 122 languages and in editions and printings is second only to the Bible.

F. H. H.

A Flowing Garment

English Paper: "The bride's travelling dress was of cafe-au-lait spotted with crepe-de-chine."—[Boston Transcript.

Adeste Fideles

"O Come All Ye Faithful" is the oldest of our Christmas hymns, so old that the source of the music is not definitely known. It is another of the popular songs to be sung Christmas Eve on the streets of Los Angeles under the direction of the Playground and Recreation Department. Below the music we give the original words, translated from the Latin in the year 1841.

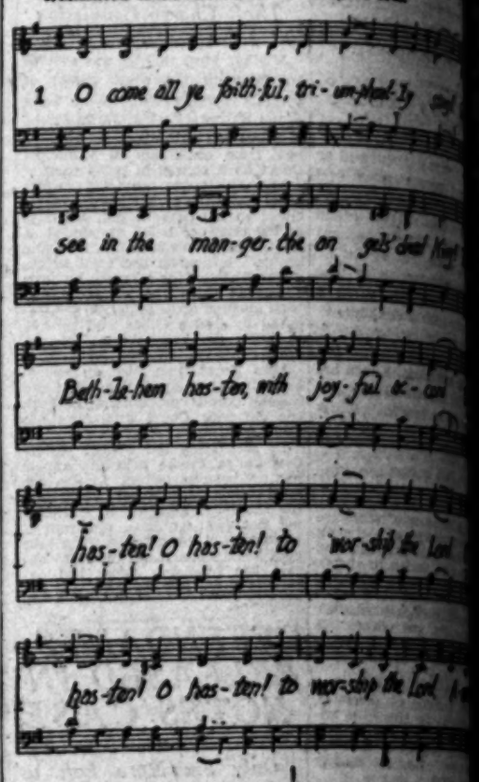

1

O come, all ye faithful, joyful and triumphant,
O come ye, O come ye, to Bethlehem;
Come and behold Him born the King of angels;
O come, let us adore Him, O come, let us adore Him,
O come, let us adore Him, Christ the Lord.

2

Sing, choirs of angels, sing in exultation,
Sing, all ye citizens of heav'n above;
Glory to God in the highest;
O come, let us adore Him, O come, let us adore Him,
O come, let us adore Him, Christ the Lord.

3

Yea, Lord, we greet Thee, born this happy morning;
Jesus, to Thee be glory giv'n;
Word of the Father, now in flesh appearing;
O come, let us adore Him, O come, let us adore Him,
O come, let us adore Him, Christ the Lord.

RIPPLING RHYMES
by Walt Mason

THE ANNUAL JOB

The time to do our Christmas shopping is drawing nearer every day; old Father Time is nimbly hopping and skipping on his destined way. We know we should go forth in season, before the mighty rush begins; we know, if we can think and reason, delay is classed with grievous sins. Now in the stores there's room to teeter from aisle to aisle, from place to place, and it is better far and sweeter to shop where thousands do not chase. Now we may take our time and ponder on what to buy for Uncle James, inspect the slippers over yonder, and rubber at the quilting frames. Now we may ask for information from smiling clerks and get replies, and not stir up their indignation as being fresh and noxious guys. Now every beaming clerk evinces a wish to make our visit gay, and all the genial merchant princes have time to smile and say "Good day." We know all this, we know it's wiser to get our shopping done in time to patronize the advertiser before the Christmas snow and rime. The goods are in the stores appearing, we should be shopping right away; but something's always interfering, and we put off the buying day. "We'll surely do that stunt tomorrow," we mutter, with a right good will, "e'en though we have to beg or borrow the wherewithal to pay the bill." And so the wintry days go winging, and we procrastinate some more; we wait till Christmas bells are ringing before we start the ghastly chore. Then we are squeezed and crushed and harried, we're bruised from fetlocks to the dome, and all the packages we've carried are busted when we get them home.

(Copyright, 1926, by The George Matthew Adams Service.)

FRESHETS

Work a little, play a little,
Laugh a little, too.
Eat a little, rest a little,
Let your troubles stew.
Think a little, talk a little,
To yourself be true.
Give a little, live a little
Each and every day,
And a little, quite a little
Good will come your way.
H. B. PRESS.

A SCOTTISH RECITAL

In a small Scottish town there had been a musical recital that afternoon at the Town Hall by a well-known Edinburgh pianist. The audience and the performer had departed and the caretaker was locking up when the telephone bell rang.

"Hello!" said a voice. "Is that the Town Hall?"

"Ay."

"Has Mr. Bruce Ferguson been there this afternoon?"

"Ay."

"Did he play Bach?"

"Awa wi' ye, mon. This is a town hall, no' a fitba' field."—Musical Mirror.

Master of Our Language

First Foreigner (airing his English:) How are you, I hope?

Second Ditto: Thank you, no doubt.—[Auckland News.

When the music hour comes, let's hope it doesn't bore them as a similar hour usually does.

War: A game in which men slaughter one another because a few slubbers and old men couldn't agree.

Of course the World Series is worth while. The great commercial machine is now on the other side of the Rhine.

And you are sadly missing the good old college spirit if you feel like swallowing tobacco.

If science knows everything, perhaps it can explain why thousands who attend the movies earn their living.

Nature is kind, and as man began to settle in cities he began to lose the sense of smell.

"Man's next great war will be with insects." Who can think of a war without?

You can recognize a country town miles away by the letters on the highway without a ride.

Americanism: Trying hard to seem sophisticated; succeeding only in resembling a small boy trying to seem tough.

Alas! The only people who believe all they read are those with a natural weakness for ideas.

The whispering campaign makes best sellers of this kind of books.

Outside of town you have the highway, the woods and the meadow. Thus you can choose whether to be hit by a car or shot or a golf ball.

It pays to be straight. If a golf leg is straight up and down, for example, the stocking never doesn't creep to one side or the other.

There are no statistics on the number of near-idiots at large except the circulation figures of that kind of magazine.

Mr. Smith said he was through serving the public, and that took him at his word and proceeded to boom him for the Senate.

Another pathetic feature of the season is dad's pocketbook hope that the family will charge more than he can pay on January 1.

CHEST FUND MUST REACH FINAL GOAL

Increases by Subscribers Give Workers Impetus to Continue Campaign

The Community Chest fund now needs but $134,726 to reach its quota of $2,644,185. Many increases of original subscriptions continued to flow into Chest headquarters yesterday, accounting in great part for the fund's proximity to its goal.

While the campaign will only end, according to Chairman Kerr, when the quota has been reached, a final report-of-progress luncheon will be held at the Biltmore at noon Monday with Mrs. Albert Crutcher presiding. Ways and means for bringing the campaign to a successful consummation will be discussed by campaign leaders. Those who will take part in this final meeting are Norman Chandler, Mrs. J. P. Sartori, Tom May, Benjamin F. Bledsoe, Mrs. E. A. McCarthy, Mrs. Harold Braly, E. P. Clark, C. I. D. Moore, Victor Rossetti, Carey Hill, Paul Dietrick, Loren Barton, Joseph Scott, Ludwig Schiff, C. S. Thomas, Orra Monnette, James G. Warren, E. J. Nolan, T. E. Ivey, William A. Barnhill, Larry Wood, Durwood Howes, H. D. Ivey, Harry Hitchcock, Dr. Irving Bancroft, William Lacy, D. C. MacWatters, J. Y. Baruh, George Dryer, M. A. Eichelberger, E. A. Meserve, Mrs. Albert Crutcher and J. A. H. Kerr. Rev. Father Michael O'Gorman will deliver the invocation.

While no audited figures were available, Cecil B. DeMille, chairman of the motion-picture division, announced yesterday that the film folk had achieved more than $120,000 of their $200,000 quota and will go over the top.

NEW PLANE UNDERGOES RIGID TEST

Quantity Production of Kreutzer Air Coach to be Started Here Soon

Quantity production of the Kreutzer air coach is to be started immediately following completion of test flights of the newly designed airplane yesterday, it has been announced by officials of the Joseph Kreutzer Corporation, Eighteenth and Hope streets.

The new plane is a five-passenger, trimotored craft designed here by Mr. Kreutzer, head of the company, and after a series of short local flights completed a round-trip flight to El Paso yesterday. It was piloted on the trip by Lieut. Henry Ogden, army around-the-world flyer and chief pilot for the Kreutzer company.

The ship is powered with three seventy-horsepower Velie motors and is said to be the only small commercial plane which utilizes the safety factor of the multiple power units and which will sell for the same price as other single-motored planes of the same capacity.

The flight from El Paso was through a storm most of the way, Lieut. Ogden reported, and there was a stiff head wind at all times. The ship performed well in every respect, he said.

Flames Peril Landmark of Adobe Days

Fast work with shovels by two Mexican workers and the prompt action of an unidentified Canadian, who turned in a fire alarm, yesterday probably aided in preventing serious damage to one of the outstanding historical landmarks of Los Angeles. According to witnesses, when fire resulting from a leaking gas conveyor threatened the old adobe house at 20 Olivera street, in which Gen. Fremont planned his campaign against the Mexican army, Jesus Ordunes and Jesus Celaya, both of 4520 Blanchard street, combatted it by shoveling dirt on it.

The conflagration was extinguished with but minimum damage.

A few days ago a move was begun to raise a fund for the preservation of the old house, which is credited with temporarily housing a number of figures prominent in California history, besides Fremont.

ALUMNI TO BANQUET

Grinnell College alumni and former students will meet at a banquet this evening at the Hotel Clark to honor Dr. J. H. T. Main, president of the institution, who has arrived in Los Angeles for a brief stay.

PLANT APPEAL READY

District Will Take Protest to City Planners; Fight to be Waged on Pipe Laying

Efforts to block the establishment of a rock crushing plant in Fern Canyon will be made by property owners of Beverly Hills, Hollywood and Santa Monica by means of a protest before the Planning Commission Monday night. Under the leadership of Attorney Siegfried they expect to go before the commission and voice their complaints against the application of the Los Angeles Mountain Park Company.

Opposition to the erection of a pipe line under the coast highway at the junction of Beverly Boulevard late Wednesday night, although the company had obtained a permit from the State Highway Department at Sacramento unbeknown to the property owners, it is asserted by Attorney Siegfried that the permit, to be legal, required the consent also of the County Highway Department.

He asserted the county has jurisdiction over such matters, and is endeavoring to find a way which may force the cement company to remove the section of pipe.

Following the action of the company Wednesday night, and the subsequent filing of the injunction suit, several mass meetings of property owners scheduled for last night were called off. Instead, the property owners will take their case direct to the city and county authorities.

Store Open All Day Saturdays — Seventh Street at Olive

Coulter Dry Goods Co.

FOUNDED in 1878

Saturday Full of Christmas Interest for Shoppers Who Will Make Coulter's Their Headquarters

Crowds? To be sure—but they are jolly, good-natured crowds, all intent upon one thing—to bring pleasure to some one! You will find here wide aisles, good air, all store conveniences, a place for mailing packages and letters, a booth for purchasing Gift Orders—in short a store where you may shop pleasantly and profitably.

Costume Jewelry

$1.95

In this group you will find no end of gift suggestions—because the articles are new and all are exceptionally good at the special price.

Bracelets, Long Uniform Composition Pearl Necklaces, Earrings, Chokers of Pearl and Crystal Combined, Pins and Novelty Necklaces

(Main Floor—Coulter's)

Gifts That Add to the Beauty and Convenience of the Home

Are the ones that in the end are most appreciated; such things as:

Lamps and Shades
Twenty-one inch glazed pottery base lamps in dark red, green, yellow or black; the shades of pleated glazed chintz; complete for $7.50

A Yard-Stick
Is a convenient remembrance — tape and 12-inch rule in decorated oil-cloth container, is to hang on the wall; nicely boxed ready to mail 95c

Italian Sets
For containing oil and vinegar, most unique, (as sketched) $2.50

Ivy Containers, from France $2.00

Pottery Lamps
Made by hand, have hand-decorated parchment paper shades, and may be had complete for $7.50

Lucky Elephants
Done in scarlet glass, are equally useful as candy or cigarette containers $1.75

Beverage Sets
For the bridge table, are clever and compact $1.95

Chinese Garden Shears
For milady who loves her rose garden $2.50

(Fourth Floor—Shop of Gifts—Coulter's)

Very Novel and Beautiful—

Wamsutta Percale Sheets and Cases in Sets

New as can be—advertised in all the fashionable magazines for distinctive Christmas gifts—are these exquisite Wamsutta percale sheets and cases in white, with colored embroidered hems; hemstitched and embroidered in Grecian and floral designs.

Sold In Sets

Two Sheets, 72x108 / Two Cases, 42x40½ } $21.50

One Sheet, 90x108 / Two Cases, 45x40½ } $15.00

(Second Floor—Coulter's)

Has She a Sweater?

Of course she has—every sportswoman has, nowadays. But unless she purchased one very recently, and bought it at Coulter's, we very much doubt if she will have anything half as smart as these

Slipons, Cardigans, Coat Styles

Which have been specially selected for gifts; exquisite color combinations and novel designs.

$6.95, $8.95, $10 to $17.50

Leather Coats
Long or short models, in shades of red, navy, brown — wool-lined; for rumble-seat riders.
Short Coats $15 and $19.50
Long Coats $35 and $42.50

Flannel Skirts
To be worn with sweater and a blouse, to complete one's chic ensemble, may be had in smart variety at
$5.95 and $8.95

Third Floor—Sportswear—Coulter's)

Quality Combines With Looks

In these smart gowns and pajamas that are finding delighted purchasers every day for gift purposes.

Semi-Tailored or Lace-Trimmed

They show dainty lace inserts or appliqued motifs in contrasting colors; and some have tiny pleatings in insets.

Necklines are so varied that anyone can be suited; the delicate pastel shades are exactly what women want; sizes 15, 16 and 17; priced at

$7.95 to $14.95

(Fourth Floor—Coulter's)

Here Are Gifts Appropriate to Anyone

Fountain Pens and Pencils
Pen Desk Sets

No gift is ever more greatly appreciated than a good pen or pencil, and the desk sets that have made their appearance recently are equally good if you prefer something more elaborate.

Parker, Sheaffer, Waterman or Wahl Pens

Maybe you have previously given someone a pen—this year let it be a separate Desk Holder to match. These sell (without pen) beginning at $3.50. With the pen they may be had from $6 to $35.00.

(Main Floor—Coulter's)

From France—

Beaded Bags

Steel beaded bags patterned in silver and gold, blue, green and pink. Many sizes, styles and shapes—each one beautiful in conception. Patterns most diversified. Double chain handles; linings of pure silk; tops in new antique finish—what better gift could one select?

$5.95 to $15.00

(Main Floor—Coulter's)

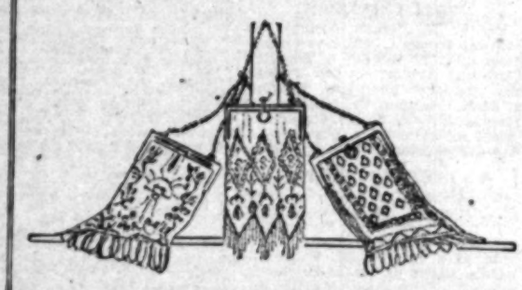

Gifts for Girls

Quilted Satin Robes $8.95 to $11.50
Blanket Robes $2.95 to $6.95
Silk Lingerie $1.95 to $6.95
Hand-made Underwear $1.95 to $3.95
Girls' Dresses Silk velvet, jersey $9.75 to $25
Flannel Robes $8.95, $9.75
Bedroom Slippers $1.25 to $3.95
Rayon Underwear $1 to $3.95
Coolie Coats $3.95
Girls' Coats $15 to $59.50
Raincoat Sets $5.95 to $15

(Girls' Intermediate Section—Fourth Floor—Coulter's)

Bill Folds

Three-fold or hip pocket style; pin seal, Hudson, calfskin, pigskin and pin grain. $5.00

Fitted Cases

For women, of Fabrikoid; overnight size; strongly made, neatly lined; some fittings decorated—$15.

(Main Floor)

Sterling

Sterling silver-handled serving pieces here—berry spoons, cold meat forks, pie and cake servers, teasettes and tomato servers. $1.00

Each is nicely boxed for giving, and they are very inexpensively priced now, at $1.00.

(Main Floor)

Christmas Kerchiefs

Buy Them by the Box

3 for 50c, $1.00 $1.50 and $1.75

Different patterns — scores of them—white with colored embroidery; all-white; lace-trimmed and colored embroidered prints. Men's handkerchiefs with colored border and initial in colors.

Three in Box for $1.00

(Main Floor—Coulter's)

HOLIDAY 'CHEER' OF RICH SEIZED

Federal Dry Agents Raid San Marino House

Man Arrested and Imported Liquors Confiscated

More Persons to be Quizzed on 300 Cases Found

Three hundred cases of whisky, champagne and fine French wines, all imported and said to have been smuggled into this country for Christmas cheer for numerous millionaire homes in Pasadena and San Marino, were seized yesterday when Federal dry agents, under Maj. McReynolds, dry administrator, raided a fashionable home at 2336 Huntington Drive, San Marino.

When the dry agents swept down upon the place, after having watched it for some time, they arrested a man who first gave his name as Bert Smith, but later changed it to Jack Desmond, who said he is caretaker of the place, but asserted that he did not know the name of his employer.

The place was reported by Maj. McReynolds to have been used for at least eighteen months as a central point for the distribution of imported liquor to rich families in the Pasadena and San Marino districts.

The liquor seized was said to be part of much of the same sort that has been smuggled through the Southern California coast, in spite of a constant guard kept by Maj. McReynolds's agents and those of Capt. Benton of the Sheriff's dry detail.

It was stated that various other persons of prominence will be drawn into the investigation to follow the raid on the San Marino place. Who these persons are was not stated by Federal dry agents. Desmond was held on a charge of conspiracy to violate the dry laws.

SHORT, NOT UGLY, WORDS

Students of the English language in England have been somewhat upset by a lecture recently given before the British Academy by Prof. Otto Jespersen of Denmark. He said that the language is turning into a string of monosyllables and is in danger of becoming as staccato as the Chinese. If he had put the same facts as he observed them into sentences implying praise there would probably have been no quarrel. But since he turned his thought to condemnation the tendency among English commentators has been to admit the fault and lay at least part of the blame on America.

If it is a fault, it is a good one. If Americans are responsible for the use of more short words in place of long ones they are to be congratulated, not reproved. They have shown an inclination to contract long words for which a short substitute is not available. No doubt the professor and his English admirers would deplore the use of "ridic" and "stren" for ridiculous and circumstances. They are not accepted as polite terms here, but when a musical comedy heroine refuses her suitor "under the circs" no one mistakes her meaning. Short, simple words are as suitable to childish, fairy-tale entertainment as to the ordinary articles of everyday usage to which our Anglo-Saxon fathers applied them.

Many people, even among college graduates who should have been taught better, seem to think that more meaning or more beauty can be packed into a long word. Some of the little verse makers of this country and England have a love for long words only equaled among adolescent boys and Pullman porters. When they cannot think of a good long one they make one up. True poets have always varied the cadence of their phrases with a happy change from monosyllables to long Latin words, chosen not for their gentility, but for their rich thunder. Shakespeare knew how to employ both:

Will all great Neptune's ocean wash this blood
Clean from my hand? No, this my hand will rather
The multitudinous seas incarnadine,
Making the green one red.

"Short, sharp barks" have their use. The current Broadway drama is full of them.—(New York Times.

Man is the only animal with a chronic longing for the unattainable.

NATURE WELCOMES YULETIDE

Giant Poinsettias Blossom in Gardens

Jean Douglas With Christmas Flower

OUTDOOR Christmas in the Oakmont division of the California Botanic Garden is in full bloom.

Poinsettias, giants in size and new developments in all shades of red, are forming nature's welcome to Yuletide in the semitropical climate of the protected glens in the garden.

Many visitors are traveling to the garden to view the natural Christmas decorations. Jean Douglas was among yesterday's visitors and was presented with one of the largest poinsettias.

TRI-STATE FIGHT MADE FOR BOY

Tangled Matrimonial Skein of Father and Mother Results in Widely Scattered Litigation for Custody of Child

Litigation in three different States over the possession of a little boy was revealed here yesterday in the contest of Marguerite Randall, the mother, and J. D. Alexander, the father, before Superior Judge Rosenkrans. Both were separated by divorce and remarried. The child around which the legal battle is waged is Lawrence Alexander, 3½ years of age.

Mrs. Randall told the court she married her first husband in Oklahoma. Later he obtained a divorce from her in Texas and she began proceedings there to obtain possession of her little son. Alexander, she said, came to California before she could serve papers on him, so she followed him here to continue her fight for her child.

The mother asserts that her former husband was awarded the custody of little Lawrence contrary to an agreement she had with him relative to the child. She said she was not notified of the action he took in Texas and when she learned of it was not permitted to see her boy.

After the Texas episode, Mrs. Randall declared, she married F. L. Randall and came to California to begin her fight for the child.

By an order of the court the child was left temporarily with Alexander and his present wife. Judge Rosenkrans, however, warned the parents not to prejudice the mind of the boy against each other, also not to take him out of the county.

Another hearing will be held at a later date.

Society Will Honor Cantwell

At the request of Bishop Cantwell, the Holy Name societies of the Los Angeles-San Diego diocese will meet tomorrow at 2:30 p.m. in the Catholic Girls' High School, Pico and Ardmore street.

Because of the strong possibility that the distinguished ecclesiastics who attended the recent Eucharistic Congress in Australia, may accompany Bishop Cantwell and Archbishop Hanna of San Francisco to this meeting a large crowd is anticipated. Among the laymen who will make addresses are P. H. O'Neil, J. Wiseman MacDonald and Judge Aggeler.

Bishop Cantwell will be presented with the record of the "spiritual bouquet" which the Holy Name members recently offered on his behalf.

D. M. ADAMS, PIONEER OF STATE, DIES

He Came to Los Angeles in Wagon Pulled by Oxen Seventy-six Years Ago

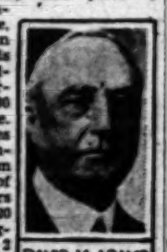

DAVID M. ADAMS

David Maddux Adams, former Los Angeles city justice and former Mayor of Visalia, died yesterday noon of influenza at his home, 4166 Brighton avenue, on his fifty-third wedding anniversary. He was 80 years of age. Funeral services will be conducted from the chapel of Pierce Brothers Mortuary, 720 West Washington street, at 2 p.m. Monday. Cremation at the Los Angeles Crematory will follow.

Mr. Adams was a pioneer in California legal, newspaper and educational fields. He crossed the country when 4 years of age in a covered wagon drawn by oxen from Conway county, Arkansas, his birthplace.

He arrived here after ten months on the road.

He had been retired for the last fifteen years, but had held interests in a Hollywood subdivision with his two sons, Douglas S. Adams and Owen S. Adams.

He married Miss Alice A. Smith of Arcola, Ill., in Santa Barbara county on December 14, 1875.

He spent his boyhood in Sonoma county and after graduating from California College, now the University of California in Berkeley, came here to practice law in 1878. He served as Deputy County Clerk of the Seventeenth Judicial District in 1877 and 1880, taking the position of Los Angeles' first justice in 1881.

A company which planned to connect the Pacific and Atlantic oceans by a canal through Nicaragua sent him as its representative to Central America in 1890. He stayed there a year and returned to Visalia. For sixteen years he was a leader in the San Joaquin Valley, becoming Visalia's first Mayor as well as a superintendent of schools.

He established and edited the San Jose Daily Independent, now known as the San Jose Daily Mercury. The Tulare County Times was once owned and edited in a partnership by him. As an editorial writer he was associated with the old San Francisco Daily Times and the Los Angeles Herald. He practiced law in Bakersfield from 1900 to 1907, then returned to Los Angeles and practiced here until his retirement.

In his early youth Mr. Adams served in Capt. Prescott's Rangers and engaged in several Indian skirmishes in Nevada.

He was a member of the Independent Order of Odd Fellows.

Besides his two sons, he leaves his widow and two daughters, Miss Veda Howell Adams, teacher in the Polytechnic High School, and Alda Aletha Adams, all of Los Angeles.

OFFICERS TO BE FETED

Make-Up Artists' Association Plans Dinner to Retiring Heads

Plans have been completed to honor retiring officers of the Motion-Picture Make-Up Artists' Association tonight at a dinner meeting in the Roosevelt Hotel.

The guests of honor include Percy Westmore, president; Charlie Dudley, vice-president, and Mel Berns, secretary. The newly elected officials are Phillip Gastrock, president; Guy Pierce, vice-president, and Guy Pearce, secretary.

Dancing will follow the dinner. The association includes every make-up expert in the industry.

BANQUET ANNOUNCED

The annual banquet of California Chiropractors Amalgamated of Southern California will be conducted in the Elite banquet hall, 633 South Flower street, today at 7 p.m. Santa Barbara, San Diego, San Bernardino, Santa Ana, Long Beach, Pasadena, Orange and Alhambra will be represented at the speakers' table, and the president of one of the national chiropractic organizations will be a guest.

CHURCHES TO GIVE PAGEANT

Christmas Program Will Be Tendered During Holiday Week in Carthay Circle Theater

Believing that Los Angeles citizens will appreciate a Christmas program given by Christian educational institutions, members of churches and Sunday-schools of the western part of the city are preparing to produce the beautiful and nationally popular pageant, "The Christ of Prophecy," at the Carthay Circle Theater at 11 a.m. on the 27th inst. The pageant, which is being used in scores of communities throughout the United States this Christmas, was written by Rev. William C. Isett, pastor of the Union Church of Los Angeles, who will enact the role of the Prophet. The story combines dramatic scenes of the Old and New Testaments, centering around the Manger scene. Music will be under the direction of Paul Taylor and selected soloists, actors and actresses from churches of many denominations will have parts in the production. A rehearsal will be conducted at 3 p.m. tomorrow at Wilshire Presbyterian Church, Third street and Western avenue.

DR. G. A. BRIEGLEB

"Should the law rob children of a mother for her Volstead violations? Should school principals be permitted to use corporal punishment? Should the law to protect children permit husbands by proxy? Should Americans pray for England, her possessions and her king? Should the Baptist church receive members not immersed?" These questions will be discussed by Dr. G. A. Briegleb preceding his sermon on "The Most Valuable Piece of Real Estate in the World," to be preached tomorrow evening at St. Paul's Presbyterian Church. The sermon topic for morning is "Reconciled Through the Blood of the Cross."

FIRST METHODIST

"The Message of the Wildflowers" is the subject of a sermon to be preached by Dr. E. E. Helms tomorrow evening at First Methodist Church. The topic for morning is "Christ-likeness, the Christian's Goal." Christmas music will be rendered by the quartet, choir and soloists.

DR. THOMAS HARPER

Selections by America's Bird Whistling Chorus will feature the musical program tomorrow evening at Wilshire Boulevard Congregational Church. Other features of the services will be solos by Claude Faithful, Charles Fritz and Ruth R. Pederson. In the morning Dr. Thomas Harper, the pastor, will preach on "An Inescapable Fact in Human Life."

DR. GEORGE DAVIDSON

"Custodians of the Christian Faith" is the theme of a sermon to be preached by Dr. George Davidson tomorrow morning at St. John's Episcopal Church. The evening sermon will be by Rev. C. H. Parlour. A Corporate Communion of the Brotherhood of St. Andrew will be conducted at 7:30 a.m.

MRS. LEILA CASTBERG

Following a song service at Belasco Theater tomorrow morning, Mrs. Leila Castberg, pastor of the Church of Divine Power, will give a lecture on "Effective Prayer Healing." Sunday-school will be conducted at 9:30 a.m. at 2828 Reservoir street.

DR. J. H. LASH

"A World in the Making" will be discussed by Dr. James H. Lash tomorrow morning at Hollywood Congregational Church. A vesper service will be conducted at 4:30 p.m. The young people's societies will meet at 6:15 p.m.

"THE VIRGIN BIRTH"

"Is there a chance hereafter for the man who rejects his chance here?" is a question to be discussed by Dr. John Snape in his sermon tomorrow evening at Temple Baptist Church. The subject of the discourse is "The Moral Grandeur of a Noble Life." The topic for morning is "What I Believe About the Virgin Birth."

REV. THOMAS HOLDEN

"Where Cross the Crowded Ways of Life" is the topic of a sermon to be preached by Rev. Thomas Holden tomorrow morning at Wilshire Crest Presbyterian Church, 3211 Country Club Drive. The subject for evening is "Extravagance That is Not Waste." Joy K. Robinson will be soloist for the day.

FIRST BAPTIST

Dr. Norman B. Henderson, pastor of First Baptist Church, will preach tomorrow morning on "God's Definition of Himself," the topic for evening being, "The Migration of the Magi." Singing will be directed by Alexander Stewart, with David Wright at the organ.

DR. HUGH WALKER

The Christmas spirit will reign at First Presbyterian Church tomorrow, with sermons and music appropriate to the season. In the morning Dr. L. E. McNair, associate pastor, will preach on "The Christmas Appeal." The evening sermon will be by Dr. Hugh K. Walker, the pastor, who will preach on "When the King Comes Back."

"IN THE BEGINNING"

The Christian Science parent church services include readings from the Bible, from "Science and Health, with Key to the Scriptures," and "Miscellaneous Writings," by Mary Baker Eddy, and from "Science, Evolution and Immortality," by Annie C. Bill. The subject for tomorrow is "In the Beginning Was the Word." Los Angeles Branch No. 1 conducts services at 11 a.m. at 940 South Figueroa street. This church is not connected with the mother church, the First Church of Christ, Scientist, in Boston, Mass.

DR. SANFORD BELL

A beautiful room in the home of Mrs. J. Ross Clark, 710 West Adams street, has been converted into a charming chapel and services of the Liberal Catholic Church are being conducted there every Sunday morning and evening. Tomorrow morning Rev. Charles Hampton will preach on "Advent Throughout the Ages." In the evening Dr. Sanford E. Bell will discuss "Religion, Without Intolerance."

FIRST UNITARIAN

Dr. F. W. Roman, lecturer on political economy, will give an address on "The Message of Socrates, Plato and Aristotle to Our Twentieth Century" tomorrow morning at First Unitarian Church. In the evening George Stone, director of visual education for Los Angeles city schools, will be the speaker.

TO EXCHANGE PULPITS

Dr. Herbert Booth Smith, pastor of Immanuel Presbyterian Church, will preach at First Presbyterian Church of Glendale tomorrow evening, as a guest of Dr. W. E. Edmonds, pastor of the latter church. Ansel R. Kinne, assistant of Dr. Edmonds, will preach in the evening at Immanuel church. At Immanuel church in the morning Dr. Smith will preach on "Christ as a Disturber of the Peace."

"A RICH MAN IN HELL"

"Things of Which We May Be Sure" is the subject of a sermon to be preached by Dr. Harold Griffis tomorrow morning at Wilshire Boulevard Christian Church. The topic for evening is "A Rich Man in Hell." The church school, which meets at 9:30 a.m., has set for its Christmas offering a goal of $700, which will go to the care of the aged at California Christian Home.

PASTOR GETS HELP

Edward Spirer, a student in absentia of the Western Seminary of Fremont, Neb., has accepted the invitation to become parish worker of Hollywood Lutheran Church, as assistant to Dr. J. George Dorn, the pastor. Mr. Spirer will begin his duties January 1. Dr. Dorn stated yesterday that his church now is the largest in the Synod of California. Dr. Dorn will preach tomorrow morning on "The Tragedy of Fault Finding." Services also will be conducted in the evening.

MASS MEETING CALLED

Three meetings of interest will be conducted by the Premillennial Prophetic Association at the Bible Institute next Monday. Following a luncheon for members and guests at 12:30 p.m., Prof. H. L. Hunt of the University of Southern California will speak on "The New Theory of the Location of Calvary." At 2 p.m. Rev. Milo Jamison will be the speaker. A mass meeting for the public will be conducted at 3 p.m. when Dr. F. W. Farr will preach on "A Birdseye View of God's Plan of Redemption."

CHRISTIAN SCIENCE

At the church of Christ Scientist, in Los Angeles, branches of the mother church, the First Church of Christ, Scientist, in Boston, Sunday morning services are conducted at 11 a. m., and some of the churches repeat the services at 8 p.m. The subject of the lesson sermon for tomorrow is "God, the Preserver of Man," with the following golden text: "As birds flying, so will the Lord of hosts defend Jerusalem; defending also He will deliver it, and passing over He will preserve it." (Isaiah 31:5.) On Wednesday evening all of these churches conduct meetings at which testimonies of Christian Science healing are given, and a Wednesday noon testimonial meeting is conducted also by Third Church of Christ, Scientist, beginning at noon.

TRINITY METHODIST

The liquor situation in Los Angeles and its relationship to the Christmas holidays will be discussed by Rev. Bob Shuler in his sermon on "Purchasing Favor from God," to be preached tomorrow evening at Trinity Methodist Church. The subject for morning is "The King and the Peasant Yon Side of Death's Portals."

REV. HARRY BEAL

"Stewards of Mysteries" is the subject of a sermon to be preached by Rev. Harry Beal at St. Paul's Cathedral tomorrow morning. In the evening the cathedral choir, under the direction of Dudley W. Fitch, will sing the sacred oratorio, "The Last Judgment," with John Drury, Warren Coleman and George K. Thompson as soloists. The public is invited.

"CHRISTIANITY"

"The One Certainty of the Future Life," will be discussed by Dr. Cortland Myers at the Church of the Open Door tomorrow morning. The topic for evening is "Christianity, a Bigger Thing Than You Have Ever Dreamed." Next Monday evening the choir of this church will sing "The Messiah." Free tickets to the concert will be given away at the service tomorrow.

"NECESSITY FOR HELL"

Dr. French E. Oliver will preach on "The Fall of Babylon" tomorrow morning at First Fundamental Church, 920 South Grand View street. The subject for evening is "The Necessity for Hell." Old-fashioned hymns of praise will feature the evening service.

MRS. MAX HEINDEL

In the absence of Manly P. Hall, the pastor, services at the Church of the People, at Trinity Auditorium, will be conducted tomorrow morning by Mrs. Max Heindel, leader of the Rosicrucian Fellowship. Preceding Mrs. Heindel's lecture on "Knowledge of Astrology and Diet an Aid to Health," an address on "Lives of the Saints" will be given by Jack Barry, 8-year-old orator.

CHURCH NOTES

"Jesus in Uniform" is the subject of a sermon to be preached by Rev. E. D. Gaylord tomorrow morning at Messiah Congregational Church. In the evening the picture "White Flannels" will be shown and Mr. Gaylord will preach on "True Worth."

Rev. W. O. Huehle, pastor of Highland Park Lutheran Church, will preach tomorrow morning on "To All Who Love His Appearing," the topic for evening being "The Why of Christ's Second Coming."

A free lecture on "That Impelling Something" will be given by Genevieve Behrend tomorrow morning at 940 South Figueroa street.

Addresses on "The Wonder of Light," by H. La Verne Twining and C. H. Inscoll, will feature the meeting of Prometheus Lodge tomorrow evening at 730 South Grand avenue.

Unity Center of Christianity, 2120 South Union avenue. Services will be conducted tomorrow morning and evening.

St. James Episcopal Church, Dr. Ray O. Miller, rector. Morning and evening services will be conducted.

Highland Park Christian Church, Rev. Alden Hill, pastor. Morning theme, "Garfield, Our Preaching President;" evening, concert by male quartet from California Christian College.

"The Problem of Good and Evil" will be discussed at a meeting of Theosophists tomorrow evening at 245 West Thirty-third street. The public is invited.

Following is a list of Lutheran churches of Los Angeles, the names of the pastors and their sermon topics for tomorrow: Fifth avenue, Rev. E. T. Cuyner, 11 a.m., "Repent Ye." Sunset Boulevard, Rev. J. H. Seager, 10:45 a.m., "Zacharias and Elizabeth." St. John's, Rev. O. H. Seutal; English, 9:30 a.m.; German, 10:45 a.m. Trinity, Rev. A. E. Miehe; German, 9:30 a.m.; English, 11 a.m. Grace, Rev. O. W. Wismar, 11 a.m., "The Birth of Jesus Christ." 7:45 p.m., "Singing of Salvation." Emanuel, Rev. C. E. Theiss, 10:45 a.m., "Christian Stewardship." Bethany, Rev. George Witte; 10:30 a.m., "The Minister a Steward of Christ;" evening service, 7:45 p.m. St. Barnabas, Rev. Daniel Cuyner, 10:30 a.m., "Unseen Helpers." Rev. J. C. Schmidt will deliver the sermon in the evening.

Vermont-avenue Presbyterian Church, Dr. R. Macartney, pastor. Morning theme, "The Deadly Sin of the Unbridled Tongue;" evening, sermon based on the book "Beside the Bonnie Brier Bush."

Dr. Sheldon Shepard will preach at First Universalist Church tomorrow morning on "Being a Human Being."

Plymouth Congregational Church, Dr. H. C. Culbertson, pastor. Morning topic, "God's Christmas Adventure;" evening services also will be conducted.

A meeting of the Presbyterian Ministers' Association will be conducted on the eighth floor of the Bible Institute next Monday at 10:30 a.m. Dr. Hugh K. Walker will be the speaker.

Pico Heights Christian Church, Rev. Merle R. Fish, pastor. Morning theme, "Chosen by Christ;" evening, "Be Reconciled to Thy Brother."

Arlington-avenue Christian Church, Dr. C. R. Hudson, pastor. Morning and evening services will be conducted.

Hollywood Christian Church, Dr. S. J. Mathieson, pastor. Morning topic, "An Ancient Hymn of Hate;" evening, young people's service.

Wilshire Methodist Episcopal Church, Dr. Willsie Martin, pastor. Services will be conducted in the morning and evening.

Mt. Calvary Evangelical Lutheran Church, Rev. William Hohberger, pastor. German services, 9 a.m.; English services, 11 a.m. and evening.

Magnolia Avenue Christian Church, Rev. C. R. Drake, pastor. Morning and evening services will be conducted.

Olive Community Church, Rev. W. H. Hopkins, pastor. Morning theme, "What Are We Here For?" evening, "Together."

Westlake Presbyterian Church, Dr. W. K. Roberts, pastor. Services will be conducted in the morning and evening.

Rev. Warren A. Bonner, pastor of Broadway Methodist Episcopal Church, South, Glendale, will preach in the morning on "Light on Our Pathway," the evening topic being "The Good Shepherd."

Kenwood Methodist Episcopal Church, Dr. John M. Baxter, pastor. Morning topic, "Christian Fidelity;" evening, "Profit and Loss."

South Hollywood Presbyterian Church, Dr. E. Nelson Allen, pastor. Morning theme, "Does God Still Speak to Men?" Evening, "Acres of Diamonds."

"Rare Gifts to Christ" is the subject of a sermon to be preached by Rev. Frank Pasmore tomorrow morning at St. Alban's Liberal Catholic Church on Arroyo avenue. Rev. Charles Hampton will preach in the evening.

Dr. Bruce Brown of South Park Christian Church, in addition to conducting services at his church tomorrow morning and evening, will preach on "The Victories of Faith," over KFI between 9 and 9 p.m.

"Justice in Los Angeles," is the subject of a sermon to be preached by Dr. Frank Dyer at 11 a.m. tomorrow at the American Church, Ambassador Hotel Theater.

UNCERTAIN GLIDERS

The first gliders were not bowling successes. Sailing down a hill, they were hard to control. They careened, dipped and wabbled. All this interspersed with discussions and friendly arguments between the brothers.

When the Wrights returned to Dayton, after their 1901 vacation, they frowned at the bitter outlook of aviation.

Two possibilities presented themselves. Either the theory and practice of mathematics were wrong, or human flight was impossible.

"We saw," said Wilbur, "that the calculations upon which flying machines had been based were unreliable and that all were simply groping in the dark. We cast all existing scientific data aside and decided to rely upon our own investigations."

Then they actually laid the groundwork and superstructure of aeronautics. They constructed a wind tunnel in their Dayton bicycle shop, and by the fall of 1902 had tables of their own.

In September and October, 1902, they made nearly 1000 flights from Kill Devil Hills. Plainly, they had solved the problem of maintaining an even keel in the air, had acquired an aerial "consciousness," as an expert swimmer keeps his head amidst conflicting currents.—(Washington Star.

The gypsy moth was brought into this country from France in 1869 by one Prof. Tronvelot, who planned to cross the alien insect with silk worms, but the plan did not work, for the moth started at once on its depredation.

Women make better grades than men at West Virginia University. Statistics show the coeds as a group averaged 80.41 per cent last year, while the men students made a grade of 78.11 per cent.

Influenza

When Flu, Grip and Colds are raging about you, play safe! Take Groves Bromo Quinine promptly. The laxative effect quickly rids the system of accumulated poisons. The tonic effect builds up the body's defenses. If you now have a cold, it is very unwise to delay. Get the handy white box at any drug store, price 30 cents.

GROVES Bromo Quinine

Go To Church Sunday

THEOSOPHY HALL 33rd and Grand
Sunday, 8 P.M. Lecture
"The Problem of Good & Evil"
United Lodge of Theosophists
Friday, 8 P.M.—Questions and Answers on "The Power of Thought"

UNITY MUSIC-ART BLDG., 233 So. Broadway, Rooms 420 to 430. ALFRED WILLIAMS, Minister
Sunday School, 9:45 A.M. RHODA HUG, Superintendent
Sunday Services 11 A.M., 2:30 and 7:45 P.M.
Address ..... ALFRED WILLIAMS
Solo ..... MR. CRAIG
Pianist ..... GLORIA A. HUG
HEALING MINISTRY
ROSE LEWIS, MARY L. KENTON, FRANCIS W. GILL

UNITY Metaphysical Library MUSIC ART BLDG., 233 S. Broadway, Rooms 420 to 430.
Complete Stock of Unity Books & Literature. Christmas Cards. Elizabeth Towne Books
Subscriptions Taken for Literature

AMERICA'S FOREMOST MENTAL SCIENTIST-AUTHOR
GENEVIEVEE BEHREND
Only personal pupil of Judge Troward—Master Head of the Course
Sunday, Dec. 16, 11:00 A.M.—"SPIRITUAL KNOWLEDGE"
Wednesday, Dec. 19, 8:00 P.M.—"A LESSON IN VISUALIZATION"
FIGUEROA PLAYHOUSE, 940 So. FIGUEROA ST.
YOU ARE INVITED TO COME

SWAMI DHIRANANDA
"POWERS OF THE MIND"
Sunday, Dec. 16—8 P.M.
MOUNT WASHINGTON CENTER
3980 San Rafael Ave., Los Angeles. Take "W" car on Broadway going North to Highland Park car or bus where busses will be waiting from 7:30 P.M. on.

UNITY CENTER OF CHRISTIANITY
Services: Sunday, 11 a.m. and 7:45 p.m. Sunday School, 9:30 a.m. Thursday, 7:00 p.m. Wednesday, 7:45 p.m. Reading Room, 9:00 a.m. to 5:00 p.m., except Friday; Woman's Auxiliary, 2:00 p.m. Monday. At 2120 South Union Ave. Emma H. Lohr, Leader.

Central Church of Christ
Patriotic Hall, 1816 So. Figueroa. FOY E. WALLACE, JR., Minister
Sunday Services—10:45 A.M., 7:30 P.M.—THE BIBLE ONLY PREACHED HERE
Subject: "INCARNATION" of Realities.
"AH + MI + DA + AH!" THY NAME CONFESSED OUR NEED
BUDDHIST TEMPLE
3 P.M. EVERY SUNDAY
Take "F" Car. Bet. East First and Sixth Sts.

Go To Church Sunday

Judge Rector's Decision, Sinks the Mayflower!

Judge Rector and Submarine Band Vie S.O.S. to Save the Ship.
Search Widens and Submarine Band Vie S.O.S. to Save the Ship.
II.—"Justice in Los Angeles"

BY DR. FRANK DYER, 11 A.M.

Judge Rector and Mr. Citizen. Judge Rector and Rotten Borough and Bar and Mr. Citizen. Judge Rector and Rotten Borough and Bar and Mr. Citizen. Judge Rector and Rotten Borough and Bar

The Last Word

Fiery General: Allow me to tell you that you are a puppy, sir.

Last of an Ancient House: Don't you dare to say that! Are you aware that I am of a long line of—Fiery General: Silence! When I went your pedigree I'll drop in at the Kennel Club and get it.—[By-stander.

Birds have an extra eyelid, which can be drawn over the eyeball to protect it from the strong sun while the proper eyelid remains open, enabling them to see.

Add Children's Sayings

M. K. S. relates: "My 3-year-old niece was in a shoe store and a pair was being tried on her. She wriggled her tiny toes around inside them for a moment, and then, looking dubious, said, 'There're awful big. I fink I could wear a size younger.' "—[Boston Transcript.

Heard on the Esplanade

"I feel a lethargy creeping over me."

"It may be an ant; the grass is full of them."—[Boston Transcript.

A HOLMES OF THE SCULLERY

"Did you notice what time the master returned last night, Martha?"

"No, I did not, mumm. But at 7:30 this morning his shoes were still warm."—[Passing Show.

Jefferson Davis monument, said by residents of Fairview, Ky., to be the tallest in the United States except Washington Monument, soon will be a combination of sentiments and utility. The tall marker above the birthplace of the Confederate President will be surmounted with a beacon light for aviators.

THEATERS
SUBURBAN and NEIGHBORHOOD

WEST COAST THEATERS, INCORPORATED

LOS ANGELES

BARD'S ADAMS Adams and Crenshaw
Sat.—Buster Keaton in "The Cameraman"
Sun.—Lewis Fazenda in "Hurt to Hurt"
Mon., Tues.—Don Terry in "Ma, Gangster"

BALBOA 6th and Vermont Ave.
Sat.—Dorothy Mackaill in "The Whip"
Sun., Mon.—Buster Keaton in "The Cameraman"
Tues.—Don Terry in "Ma, Gangster"

CRYSTAL 3506 Whittier Boulevard
Sat.—Billie Dove in "The Night Watch"
Sun., Mon.—"Ma, Gangster"; "Girls of the Ritz"
Tues.—Jane Crawford in "Our Dancing Daughters"

FIGUEROA
Sat., Sun.—Bebe Daniels in "Take Me Home"
Mon., Tues.—John Gilbert in "Masks of the Devil"

GOLDEN GATE
Sat.—Charlie Murray in "Do Your Duty"
Sun., Mon., Tues.—Sammy Cohen in "Fleetwood in Paris"

HIGHLAND
Sat.—Buster Keaton in "The Cameraman"
Sun., Mon.—Milton Sills in "The Crash"
Tues.—"Wings"

JEWEL
Sat.—"Ma, Gangster;" "Celebrity"
Sun., Mon.—"Fashion?" "The First Kiss"
Tues.—"Wings"

MANCHESTER 330 West Manchester
Sat., Sun.—Bebe Daniels in "Take Me Home"
Mon., Tues.—Norma Talmadge in "The Woman Disputed"

MESA Sixteen and Avalon Blvd.
Sat.—Buster Keaton in "The Cameraman"
Sun.—Esther Ralston in "The Greatest Question"
Mon., Tues.—Gary Cooper and Fay Wray in "The First Kiss"

RITZ Wilshire at La Brea
Sat.—Charlie Murray in "The Head Man"
Sun., Mon.—Lina Basquette in "Show Folks"
Tues.—Norma Talmadge in "The Woman Disputed"

ROYAL 1712 South Main Street
Sat.—Fred Thomson in "Kit Carson"
Sun.—Richard Barthelmess in "Out of the Ruins"
Mon., Tues.—"Wings"

SAN CARLOS At Griffin and So. Main
Sat.—Rin-Tin-Tin in "A Race for Life"
Sun., Mon.—Buster Keaton in "The Cameraman"
Tues.—Pola Negri in "Loves of an Actress"

STARLAND At 2324 North Broadway
Sat.—Lewis Stone in "Freedom of the Press"
Sun., Mon.—Don Terry in "Ma, Gangster"
Tues.—Colleen Moore in "Oh Kay"

SUNBEAM 8325 Compton Ave.
Sat.—Lina Basquette in "Show Folks;" Vaud.
Sun., Mon.—Chester Conklin and Thelma Todd in "The Haunted House"
Tues.—Colleen Moore in "Lilac Time"

UPTOWN
Sat., Sun.—John Gilbert in "Masks of the Devil"
Mon., Tues.—Marion Davies in "Show People"

WESTLAKE 535 South Alvarado Street
Sat.—Leon Errol and Alice Price in "Sue Dunderly"
Sun., Mon.—Bebe Daniels in "Take Me Home"
Tues.—Lewis Stone and Georges Carpentier in "Boxing Fever," Vitaphone

ANAHEIM

CALIFORNIA
Sat.—Lon Chaney in "Man of Darkness"
Sun.—Milton Sills in "The Crash"
Mon., Tues.—"The Terror," 100% Talkie Vitaphone

BELL

ALCAZAR
Sat.—Corinne Griffith in "The Divine," Sat. Mat.—"Ella Cinders"
Sun.—Irish Mott in "The Waterhole"
Mon., Tues.—Eric Von Stroheim in "The Wedding March"

BEVERLY HILLS

BEVERLY 204-6 Beverly Drive
Sat.—Lloyd Hughes and Mary Astor in "Heart to Heart"
Sun., Mon.—Corinne Griffith in "The Divine"
Tues.—Nancy Carroll and Richard Arlen in "Manhattan Cocktail"

GLENDALE

ALEXANDER
Sat.—Dorothy Mackaill and Jack Mulhall in "The Waterhole"
Sun., Mon., Tues.—Billie Dove in "Adorable"

GLENDALE West Coast
Sat., Sun.—Sue Carol in "Win That Girl," Vitaphone
Mon., Tues.—Pauline Frederick, Bert Lytell in "On Trial," 100% Talkie

BARD'S
Sat.—Charlie Murray in "The Head Man"
Sun., Mon.—Milton Sills in "The Crash"
Tues.—Bebe Daniels in "Take Me Home"

GATEWAY San Fernando Rd. and Glendale Blvd.

HERMOSA BEACH

METROPOLITAN
Sat.—Arthur Lake and Sue Carol in "The Air Circus"
Sun.—Chester Conklin in "The Haunted House"
Mon., Tues.—Charlie Murray in "Do Your Duty"

HOLLYWOOD

CARMEL Grauman Junction, Hollywood
Sat.—Sue Carol in "Win That Girl"
Sun.—John Gilbert in "Masks of the Devil"
Mon., Tues.—Adolphe Menjou in "His Private Life"

FILMARTE
Sat.—Louise Fazenda in "Hurt to Hurt"
Sun., Mon.—Wm. Boyd in "Power"
Tues.—Clara Bow in "The Fleet's In"

HOLLYWOOD 6467 Hollywood Boulevard
Sat., Sun., Mon., Tues.—Janet Gaynor and George O'Brien in "Sunrise"

PARAMOUNT 6326 Santa Monica Blvd.
Sat.—"Wings"
Sun., Mon.—Esther Ralston in "The Greatest Question"
Tues.—Florence Farrell and Gavin Gordon in "Faith"

VISTA (Formerly Hart's)
Sat.—Rin-Tin-Tin in "Rinty of the Desert"
Sun.—Don Terry in "Ma, Gangster"
Mon., Tues.—"Wings"

WILSHIRE 321 South Western
Sat.—Esther Ralston in "The Greatest Question"
Sun., Mon.—Gary Cooper and Fay Wray in "The First Kiss"
Tues.—"Wings"

HUNTINGTON PARK

CALIFORNIA
Sat.—Buddy Rogers in "Varsity"
Sun., Mon.—Billie Dove in "Adorable"
Tues.—Sue Carol and Rollins in "The Air Circus"

LYRIC
Sat.—"Way of the Strong"
Sun., Mon., Tues.—Sally Brosnan and Alan Francis in "Companionate Marriage"

NORTH HOLLYWOOD

EL PORTAL
Sat.—Sue Carol in "Win That Girl"
Sun.—Sammy Cohen in "Fleetwood in Paris"
Mon., Tues.—Colleen Moore in "Lilac Time"

LONG BEACH

EGYPTIAN
Sat.—Douglas Fairbanks, Jr. in "The Tailors"
Sun.—"Dry Martini," Matt Moore and Mary Astor
Mon., Tues.—Conrad Nagel in "Caught in the Fog"

WEST COAST
Sat.—Dane and Arthur in "Brotherly Love"
Sun., Mon.—Betty Bronson and Alan Francis in "Companionate Marriage"

IMPERIAL
Sat., Sun., Mon., Tues.—Emil Jannings in "The Patriot"

OCEAN PARK

DOME
Sat.—Dane and Arthur in "Brotherly Love"
Sun.—Billie Dove in "Adorable"
Mon., Tues.—Betty Bronson and Alan Francis in "Companionate Marriage"

ROSEMARY
Sat., Sun.—Chester Conklin in "The Haunted House," Vitaphone
Mon., Tues.—Pauline Frederick and Bert Lytell in "On Trial," 100% Talkie

ONTARIO

GRANADA
Sat.—Sue Carol in "Win That Girl"
Sun., Mon.—Sue La Rocque in "Cheri, Dearest"
Tues.—Dorothy Mackaill and Jack Mulhall in "The Waterhole"

PASADENA

COLORADO (Formerly Hart's)
Sat., Sun., Mon., Tues.—Billie Dove in "Adorable"

STRAND
Sat., Sun., Mon., Tues.—Colleen Moore in "Lilac Time"

FLORENCE
Sat., Sun., Mon., Tues.—Joe Brown in "Hit of the Show"

POMONA

CALIFORNIA
Sat.—Dane and Arthur in "Brotherly Love"
Sun., Mon.—Corinne Griffith in "The Divine"
Tues.—Colleen Moore and Gary Cooper in "Lilac Time," Vitaphone

REDLANDS

LIBERTY
Sat.—Buddy Rogers in "Varsity"
Sun.—Richard Dix and Ruth Elder in "Nerve of the Marines"
Mon., Tues.—"Wings"

MAJESTIC
Closed

REDONDO

CAPITOL
Sat.—Jack Holt in "The Waterhole"
Sun., Mon., Tues.—Buddy Rogers in "Varsity"

RIVERSIDE

REGENT
Sat.—Bebe Daniels in "Take Me Home"
Sun., Mon., Tues.—Jane Crawford and Nils Asther in "Dream of Love"

SAN BERNARDINO

WEST COAST
Sat., Sun.—Johnny Hines Brown in "Annapolis"
Mon., Tues.—Colleen Moore and Gary Cooper in "Lilac Time," Vitaphone

CALIFORNIA
Sat.—Clara Bow in "Three Week Ends"
Sat. Mat.—"The Devil Horse"

SAN LUIS OBISPO

ELMO
Sat.—Dane and Arthur in "Brotherly Love"
Sun.—Charlie Murray in "Do Your Duty"
Mon., Tues.—Vilma Banky and Walter Byron in "The Awakening"

EL MONTEREY
Dark—Repairing

SAN PEDRO

CABRILLO
Sat.—Barbara Kent in "Lonesome," Vitaphone. Sat. Mat.—"The Canary"
Sun.—Ruth Elder and Richard Dix in "Nerve of the Marines"
Mon., Tues.—Colleen Moore and Gary Cooper in "Lilac Time," Vitaphone

SANTA ANA

WALKER'S
Sat.—Sammy Cohen in "Fleetwood in Paris"
Sun., Mon.—Nancy Carroll and Richard Arlen in "Manhattan Cocktail"
Tues.—Eric von Stroheim in "The Wedding March," Vitaphone

SANTA MONICA

CRITERION
Sat.—Sammy Cohen in "Fleetwood in Paris"
Sun., Mon., Tues.—Colleen Moore and Gary Cooper in "Lilac Time"

SANTA PAULA

GLEN CITY
Sat.—Clara Bow in "Three Week Ends"
Sun., Mon.—Jane Crawford and Nils Asther in "Dream of Love"
Tues.—Billie Dove in "Adorable"

VENICE

CALIFORNIA
Sat.—Richard Dix and Ruth Elder in "Nerve of the Marines"
Sun., Mon.—"Foreign Legion"
Tues.—"South Sea Love"

WILMINGTON

GRANADA
Sat.—Esther Ralston in "The Greatest Question"
Sun., Mon.—Chester Conklin in "The Haunted House" and "The Pioneer Scout"
Tues.—Matt Moore and Mary Astor in "Dry Martini"

COMMUNITY THEATERS

LOS ANGELES

AMBASSADOR Free Parking 7:00 and 8:45
Today—"Mademoiselle from Armentieres"
Sun., Mon.—Richard Barthelmess in "Out of the Ruins"
Tues.—Thomas Meighan in "The Melting Call"

ART 931 South Main Street
Today—"Gods of the West"
Sun., Mon., Tues.—"For Heaven's Sake"

CALIFORNIA 6th and Main
Today—"Turn Back the Hour"
Sun., Mon., Tues.—"Out of the Dust"

LIBERTY 216 South Main Street
Today and Sun.—"A Grain of Dust"
Mon., Tues.—"Out With the Tide"

LYCEUM 227 South Spring Street
Today—"Bitter Sweet"

MOON 323 South Main Street
Today—"Three Sting Marriage"
Sun., Mon., Tues., Wed.—"Kit Carson"

OPTIC 333 South Main Street
Today—"Domestic Trouble"
Sun., Mon., Tues.—"The Sinner"

RAMPART 3523 Temple Street
Today—"The Adventurer" and "Eagle of the Night"
Sun., Mon.—D. W. Griffith's "The Battle of the Sexes"
Tues., Wed.—"Celebrity" and "Half a Bride"

RED MILL
Sat.—Fred Thomson in "Kit Carson"
Sun., Mon.—"Cats of the Storm;" "The Head Man"
Tues.—Harry Langdon in "Heart Trouble"

REGENT 448 South Main Street
Today—"The Prize of Fame"
Sun., Mon., Tues.—"The Michigan Kid"

RIVIERA 5502 West Adams
Today—"The Wright Idea" and "San Francisco Nights"
Sun., Mon.—Thomas Meighan in "The City Gone Wild"
Tues., Wed.—"The Vanishing Pioneer" and "The Strange Case of Captain Rumper"

TIVOLI 4719 Central Avenue
Today—"The Show Girl"
Sun., Mon.—"While the City Sleeps"
Tues., Wed.—"The Cameraman"

WESTERN Western Ave. at 39th St.
Sun., Mon.—"Ma, Gangster" and "Little Annie Rooney"
Tues., Wed.—"The Greatest Paradise" and "Under the Black Eagle"

ANAHEIM

FAIRYLAND
Today—"A Sailor's Sweetheart" and "A Grain of Dust"
Sun., Mon.—"Powder My Back" and "Excess Baggage"
Tues.—"How to Handle Women" and "Rough Riding Dad"

INGLEWOOD

SEVILLE West Blvd. at 66th St. Free Auto Park
PROGRAM UNANNOUNCED

HOLLYWOOD

HUNLEY'S 5113 Hollywood Boulevard
Today—"The Michigan Kid" and "Five and Ten Cent Annie"
Sun., Mon.—Wm. Haines in "Excess Baggage"
Tues.—"The Four Horsemen of the Apocalypse"

LARCHMONT Larchmont Blvd. at Beverly
Sun., Mon.—D. W. Griffith's "The Battle of the Sexes"
Tues., Wed.—"The Whip" and "Flesh and Blonde"

MAR-CAL 6531 Hollywood Boulevard
Today—"The Street" and "Classified"
Sun., Mon.—Richard Barthelmess in "Out of the Ruins"
Tues., Wed.—"The Blindfold Test" and "The Sporting Age"

MARQUIS Santa Monica Blvd and Dobney Drive
Today—"Seven Sweethearts" and "Court Martial"
Sun., Mon.—Richard Dix in "Nerve of the Marines"
Tues., Wed.—"Craig's Wife" and "Outcast Souls"

SAN PEDRO

STRAND Pacific St. 11th St.
Sun., Mon.—George Bancroft in "The Docks of New York"
Tues., Wed.—"Finders Keepers" and "Stage Knight"

SOUTH PASADENA

COLONIAL
Today—"The Night Bird" and "The River Wolves"

PHYLLIS HAVER IS WITH M.-G.-M.

Betty Compson Signs With Warners for Feature Role; Nancy Carroll to Play Opposite Buddy Rogers; Allan Dwan Will Take Long Trip Abroad

BY GRACE KINGSLEY

As prophesied in this column several weeks ago, Phyllis Haver is to join Cecil B. De Mille at the Metro-Goldwyn-Mayer studios. Thus M.-G.-M. practically takes over Miss Haver as one of its stars, her contract being with De Mille, who in turn is contracted to M.-G.-M.

The new arrangement will go into effect after the middle of this month.

It has not yet been announced what story will be Miss Haver's first effort for M.-G.-M. Her reputation, however, as a comedienne of the first water makes it certain that she will get assignments of that nature. Her hit in "Chicago" was one of the big individual successes of the year.

BETTY COMPSON HAS LEAD FOR WARNERS

A switch of plans at the Warner studio will give the feminine lead in "The Time, the Place and the Girl" to Betty Compson, instead of to Patsy Ruth Miller, we understand. Miss Compson signed yesterday.

BETTY COMPSON

The switch is made in order to give Miss Miller a lead in another picture, "The Hottentot," which served William Collier on the stage and later was a starring vehicle for Corinne Griffith on the screen. The new version will be a talking version.

Miss Compson's work in "The Barker," current at the Carthay Circle, is such as to at once place her on the top rung among the clever actresses in talking pictures, as she has been so long at the top as a film actress.

John Davidson has been cast in an important role in the picture.

Nancy Carroll With Buddy

With the successful "Abie's Irish Rose" as proof of their prowess at things romantic, Charles Rogers and Nancy Carroll will again be brought together in a motion picture.

NANCY CARROLL

According to the announcement of Jesse L. Lasky, made yesterday, Miss Carroll will fill the feminine lead in "Close Harmony," the 100 per cent dialogue production recently selected as Rogers's new starring vehicle.

The story is by Elsie Janis and Gene Markey, and the picture will be directed by John Cromwell.

Doris Dawson Repeats

No matter how many Christmas presents Doris Dawson receives there is one that is bound to please her more than all the rest. That is a new contract with First National.

DORIS DAWSON

It had been rumored that Miss Dawson's contract was not being renewed, but the rumors were all wrong, it seems, since First National holds her in such high esteem that she is being given an important part in Billie Dove's new starring vehicle, "The Man and the Moment," which George Fitzmaurice is directing, and which is adapted from Elinor Glyn's torrid story of modern love.

Allan Dwan to Europe

Having worked hard many months directing "The Iron Mask," which stars Douglas Fairbanks, Allan Dwan feels that he is entitled to a vacation. He is therefore leaving for New York for the opening of the picture early in the new year.

Following that Dwan will take a trip to Europe, accompanied by his beautiful wife.

Dwan is not in the least desirous of directing a talking picture. He is not enthusiastic over that form of entertainment.

"However, I think it will do a great deal for the silent drama," he explained, "by inspiring the directors of silent drama to greater efforts toward a higher standard of story and acting. Just as the stage was enormously improved, through necessity, when pictures came into vogue, so the silent drama will have to improve to maintain its popularity, although there are many fans now who do not like talking pictures."

Bebe Daniels Uncertain

Bebe Daniels is not going to sign with Pathe. That is her present decision, according to a statement she made yesterday.

BEBE DANIELS

The star has received three very big offers, one involving straight salary, the others salary and percentage, but she has not, she says, made up her mind which one to accept.

"Of one thing I am certain," she said, "and that is that I am through with comedy. I want to play drama of the type to be found in 'M'sieu Beaucaire' and 'Saints of Heaven.'

Players for "Broadway"

The casting for Universal's "Broadway" goes on apace. Four players have been signed recently.

Robert Ellis will have the important role of the bootlegger.

Fritz Feld, noted foreign actor, who created such a sensation as the mischievous piper in Max Reinhardt's "The Miracle," has been cast as a poverty-stricken musician and composer. Feld is a fine pianist, and will play the piano in some of the sequences.

Betty Francisco has been signed for the part of Maizie, while George Davis will play the waiter.

Marjorie Beebe In It

When Norman Taurog starts the direction of his next Fox comedy starring Clark and McCullough, he is going to have an excellent cast. Not only will he have these two laugh-pagers, but Marjorie Beebe, who is rapidly making a reputation as a first-class comedienne, will occupy the feminine comedy lead.

Arliss Explains Sunday Taboo

George Arliss refuses to play on Sundays. Therefore his engagement at the Biltmore Theater in Winthrop Ames's production of William Shakespeare's "The Merchant of Venice" will begin Monday night, and as Arliss appears here two weeks, the theater will be dark Sunday, the 23rd inst.

"If I had my way I would close all theaters and all movie houses on Sunday," writes Arliss in his autobiography, "Up the Years from Bloomsbury." "I would withhold all ordinary amusements that are to be found on week days except outdoor sports, and so force people to seek some other kind of entertainment. There is no reason why it should be a dull day for anybody. There are always good books which we never have time to read on week days. If the worst comes to the worst, why not sit at home and converse for an hour or so? It is surprising how intelligent other people can be when you really get to know them."

Arliss believes that only by breaking the strain of playing can an actor give the public his best performance.

EVA VON BERNE'S ROLE

Eva Von Berne has an important role opposite John Gilbert in "Masks of the Devil," which opens a three-day engagement at the Uptown Theater today. The young German actress is said to give an unusual characterization in this drama of the love story of a man "without a soul." There are also talking acts and Fox Movietone News.

England now has eight women representatives in Westminster for the 14,000,000 women voters of the

Actress Essays Bernhardt Role

Creating for the screen a role which was one of the biggest hits of Sarah Bernhardt on the Parisian stage years ago, is the responsibility of Joan Crawford in "Dream of Love" this week at Loew's State.

Miss Crawford, who leaped to stardom by her work in "Our Dancing Daughters," has another "flaming youth" role as a love-wild gypsy girl, Nils Asther, another of the young lovers in the picture just mentioned, is also co-featured in this, as a young prince whose mad love affair with the gypsy girl nearly upsets his nation.

Aileen Pringle is prominently cast in this Fred Niblo production for Metro-Goldwyn-Mayer.

Fanchon and Marco offer "Rolling On" as their new stage idea, with a skating ballet as its novelty feature. Gene Morgan and Jesse Stafford and his Brunswick recording orchestra, are held over for another week and other personalities are included as principals.

Wallace Lupino Cast for Revue

What is virtually the American debut of a popular English stage comedian, Wallace Lupino, will be a feature of the new Hollywood Music Box revue, according to announcement by Lupino Lane. The two are brothers, but Wallace Lupino's American experience has been limited to Educational comedies, in which he has been appearing for three years with his brother, and a week at the Orpheum here.

However, his English reputation is based upon such items as three years at the London Hippodrome, a featured comedy role in C. B. Cochran's "League of Notions" in 1919, and seasons at the New Oxford and Alhambra theaters, London.

The brothers will appear in a number of sketches. They were team-mates for a successful engagement at the Strand Theater, London, in the musical production, "Orlov Diamond."

Vine-Street Duo Start in Talkie

Edward Everett Horton and Florence Eldridge commence today on a short talking picture for Educational release. The title of the talker is "The Eligible Mr. Bangs," which smacks considerably of the smart plays these two popular players have been presenting at the Vine Street Theater.

This is their first appearance before the motion-picture cameras as a team, although they have acted together in three consecutive productions at the Vine Street, where "Her Cardboard Lover" is current.

THE MESSIAH
THE CHURCH CHORAL UNION
JOHN SIBSELL TROWBRIDGE, Conductor
LILLIAN I. ROBINSON, PIANIST — F. STILLWELL MOORE, ORGANIST
MARY TEITSWORTH, SOPRANO — ROSALIE BARKER FRYE, CONTRALTO
IVAN EDWARDES, TENOR — FREDERICK VANCE EVANS, BASS
BIBLE INSTITUTE AUDITORIUM
Monday, December 17, 1928, 7:45 P.M.
Silver Offering

Cafes Restaurants Tea Rooms — Where to Dine and Dance — Coffee Shops Cafeterias Hotels

New Hotel ROSSLYN
HART BROS proprietors 5th & MAIN
50¢ Luncheon 50¢ Dinner 50¢
SERVED FROM 11:30 A.M. to 2 P.M.
SOUP
Vegetable Soup
ENTREES
Fried Fish with Tartar Sauce
Browned Short Ribs of Beef
Fried Liver, Bordelaise Sauce
Salmon, Creole
Saute Hetcheson of Beef, Sweet Potatoes
Creamed Poached Eggs on Toast
Vegetarian Luncheon, Rosslyn
ROASTS
Roast Leg of Pork, Dressing
Prime Ribs of Beef au Jus
COLD MEATS
Assorted Cold Meats, Potato Salad
Cold Corned Beef, Potato Salad
Boneless Herring or Norwegian Sardines, Potato Salad
Pickled Lamb's Tongue Beef Ox Tongue
VEGETABLES
String Beans Mashed Potatoes
SALADS
Cold Slaw Salad
Lettuce Salad Lettuce and Tomato Salad
DESSERTS
Peach Pie Raspberry Pie Apple Cobbler
Ice Cream or Ice Cream Sundae and Cake
Sherbet or Sherbet Sundae and Cake
DRINKS
Coffee Tea Ice Tea Milk Buttermilk
EAST SIDE BEER 15
SERVED FROM 5 TO 7:30 P.M.
SOUP
Rice Tomato Soup
ENTREES
Fried Fish with Tartar Sauce
Browned Short Ribs of Beef
Stewed Chicken
Braised Pork Spare Ribs, Sweet Potatoes
Kidney Saute, Green Peppers on Toast
Swiss Steak with Mushrooms
Vegetarian Dinner a la Rosslyn
ROASTS, STEAKS AND CHOPS
Roast Leg of Pork, Dressing
Prime Ribs of Beef au Jus
Rib Steak Sirloin Steak Liberty Steak
Mutton Chops Pork Chops
T-Bone Steak 25c Extra
Lamb Chops 25c Extra
Tenderloin Steak 35c Extra
COLD MEATS (including Potato Salad)
Assorted Cold Meats Cold Corned Beef
Boneless Herring Beef Ox Tongue
Pickled Lamb's Tongue Norwegian Sardines
VEGETABLES
Fresh Garden Spinach Baked Potatoes
SALADS
Cold Slaw Salad
Lettuce Salad Lettuce and Tomato Salad
DESSERTS
Apple Pie Cream Pie Peach Sauce
Ice Cream or Ice Cream Sundae and Cake
Sherbet or Sherbet Sundae and Cake
DRINKS
Coffee Tea Ice Tea Milk Buttermilk
EAST SIDE BEER 15
SPECIAL HOT PLATE LUNCH, 35c

CARTHAY Cafe Tea Room — 915 Carrillo Dr. Carthay Center — $1 DELICIOUS TURKEY DINNER $1 — Also Filet Mignon — Served from 5 P.M. to 8 P.M. Sundays and Holidays, 12 to 8 P.M. — Luncheon, 50c. We cater to parties. Phone OR. 9719.

B. & M. TAMALE GROTTO — 1604 N. Highland Ave. Opp. School Auditorium. — THE FAMOUS TAMALES of HOLLYWOOD — Real Chicken Tamales— Hot Chili, always ready to serve — Also to take home — Open to 1 A.M. — Phone HOlly 9238

MEL and GEORGE JANE JONES — VERNON — DAVE SNELL and HIS ORCH. — COUNTRY CLUB—49TH AND SANTA FE—BILL PAINE, HOST!

BRANDSTATTER'S CAFE MONTMARTRE IN HOLLYWOOD — WHERE THE STARS SHINE — Midst surroundings truly glorious, one dances to the enchanting music of Ilor Ford's Incomparable Montmartre Orchestra.

CARL JAHNKE'S GRILL — 3026 West 6th St. Cor. Rampart — Plenty Parking Space — Los Angeles' Famous Family Grill — 50c LUNCHEONS—85c DINNERS — delicious Sunday dinner complete, $1 — tables, booths — Open all night.

75c—NO SUCH MEALS ANYWHERE—$1
The "SAMOVAR" — FROM THE MOUNTAINS TO THE SEA — FAIR OAKS and MONTEREY SOUTH PASADENA

Popular Cafes and Restaurants are advertised in this section of The Times every Tuesday, Thursday and Saturday.

LET'S GO TO TAIX FRENCH RESTAURANT — Seating Capacity 225 — We Sell You Food. Not MUSIC — A full French lunch, 40c. Dinner, 50c; Beer, 10c. A family affair. Dinner, 50c; Beers, $1.00. — 321 COMMERCIAL ST.—2 BLOCKS EAST OF POSTOFFICE. — Mutual 6704.

GRANADA CAFE — An old World Restaurant — Famous Dollar Luncheons — Private Rooms for Parties — Fashion Show Every Day

TURKEY DINNER EVERY DAY — The HOMESTEAD INN — 427 N. Vermont Ave. — 1½ Blocks North of Beverly Blvd. — Our Specialty — We Grind Our Own Coffee — Free Parking

C. FRED HARLOW'S — 1207 W. 6th St. at Lucas — BIG TIME TONIGHT? — Phone MU. 9185 — MOULIN ROUGE CAFE

ESTRADA SPANISH KITCHEN — 3529 Wilshire Blvd. — Phone WAsh. 3296 — Open 11:30 A.M. to 2 P.M. — 4 P.M. to 12 P.M. — Home Cooked Spanish Dishes — Breakfast 20c — Chicken Dinner 50c — Chicken and Tamale Dinner 75c

LAUREL GARDEN INN — Chicken & Steak Dinners — 12237 Ventura Blvd. — 1 block west of Studio City — C. A. McDONALD, Prop. — Sunday and entertainment by Hawaiian quartet, featuring "Pua-A-Ka-Ilima" — Dinner 75c — Dancing 9 P.M. to 12 P.M.

MADAME HELENE'S PARAMOUNT TEA ROOM — 722 N. BRONSON — Entrance to Lasky Studio — Phone HE. 8030 — LUNCHEON WITH THE STARS — A Made to Measure Hat Every Hour

HARMONY CAFETERIA — 6262 HOLLYWOOD BOULEVARD—Just East of Vine — Week Days 11 to 2—5 to 8—Sundays 11 to 1 P.M. — THE BEST OF FOOD AT POPULAR PRICES

Chicken, Steak, Squab Dinners $1.25 — CLIFF HEATHERS at Vine — Beverly Blvd.

4th & HILL ST. Oaks Tavern Cafe — FREE PARKING — NO COVER CHARGE — NOON — Attractive Revues

PARIS INN — Unique Cafe of Los Angeles — 110 E. Market St., Opp. New City Hall — Bert Revere, Mgr. — French, Italian, Italian Dinner — LUNCHEON DANSANT — Open every day — Closed Sundays

HOLLYWOOD'S ITALIAN VILLAGE — 6728 Hollywood Blvd. — DINING DANCING — ENTERTAINMENT Noon and Evening — No Cover Charge — Italian Village — 423 West Eighth

CAFE MAYFAIR — POM POM — GLORIFYING HOLLYWOOD

NOTED FOR THE WITCHERY OF ITS FINE FOODS — For Found Chicken Dinners — WILLARD'S — FORMERLY OF SEATTLE

Amusements—Entertainments

HENRY DUFFY THEATRES
EL CAPITAN — GRANITE 1147
Mat. 2:30; Tonight 8:20
James and Lucile Gleason in "THE SHANNONS OF BROADWAY"
Opens Tomorrow Matinee
HENRY DUFFY PLAYERS present Kenyon Nicholson's COMEDY OF TWO NATIONS
"SO THIS IS LONDON"
with THE LION ROARS WITH LAUGHTER
EDMUND BREESE
LAWRENCE GRANT
AND AN EXCELLENT CAST
SEATS NOW

PRESIDENT — TRINITY 0476
Last 2 Times
Mat. 2:30; Tonight 8:20
HENRY DUFFY PLAYERS present
"NIGHTSTICK" with PATSY RUTH MILLER
Opens Tomorrow Matinee
HENRY DUFFY SUGGESTS
"TAKE MY ADVICE" THE CHEER-UP COMEDY
with HARRISON FORD
SEATS NOW

HOLLYWOOD PLAYHOUSE — GRANITE 1131
LAST 8 DAYS!
"Lady Next Door"
with JAMES SPOTTSWOOD and ISABEL WITHERS
MAT TODAY
Henry Duffy Script Books Make Ideal Xmas Gifts

UNITED ARTISTS THEATRE — BDWY. NR. 9TH
ON THIS BALL TALKS!
THE LITTLE WILDCAT
ORCORAN ON VITAPHONE! MOVIETONE! PRIORS ORCHESTRA!
GALA STAGE REVUE
STARTS WEDNESDAY!
"TRAIL OF '98"
FIRST TIME AT POPULAR PRICES
FIRST TIME ANYWHERE IN SOUND!

BELASCO — LAST 2 TIMES — MAT. SAT.
The Reigning Comedy Success
ROYAL FAMILY
by GEO. S. KAUFMAN & EDNA FERBER
DIRECT INTO A MERRY MAD THEATRICAL HOUSEHOLD

Paramount "MOVIETONE" STARTS SUN. EVE. DEC. 16
10 Years Most Daring Play
SQUALL
Special Xmas Day Matinee

WARNER BROS. THEATRE IN HOLLYWOOD
COM. MON. MAT. DEC. 17th
Two Weeks Only
THE FIRST LAUGHING-TALKING RIOT—It's 100% VITAPHONE
CHARLES "Chic" SALE in "THE HOME TOWNERS"
with LARRY CEBALLOS REVUE
THERE IN ON S-T-A-G-E

NOAH'S ARK
WARNER BROS. VITAPHONE TRIUMPH
GRAUMAN'S CHINESE
Starring DOLORES COSTELLO and GEORGE O'BRIEN

HOLLYWOOD LAFAYETTE PLAYERS
ALL STAR COLORED CAST PRESENTING
"Bought and Paid For"
MATS. TODAY, 2 P.M. & MIDNITE

MELANGE PLOT HAS ALLURE

"Dream of Love" Attracts Through Quality of Direction and Acting at Loew's

BY EDWIN SCHALLERT

With its title borrowed from a favored classical piano composition, with its heroine taken from a gay romantic era of the past and brought down to date, with some of its plot suggesting a currently successful stage play, "Dream of Love," this week at Loew's State Theater, offers an unusual assortment of convenient movie safeguards for interest. At that, it is a much better picture than the average, due to the efficacious direction of Fred Niblo, the attractive presence of Joan Crawford, and the capable acting of Nils Asther, Aileen Pringle, Warner Oland and others.

Adrienne Lecouvreur ostensibly is the central figure of this film. The fact that she is an eighteenth-century lady of many amours does not interfere with her being thrust into a mythical kingdom, seemingly modern, with her affections duly concentrated, for the purposes of the picture at least, on a single objective. I don't think Adrienne, who was a rather frivolous temperamental lady, would recognize herself as portrayed in the picture, but then who cares about that anyway?

"Dream of Love" tells of the romance between a disestablished prince and a circus performer. It relates of their separation due to the machinations of an intriguing baron who puts money in the envelope containing a farewell note from the royal hero. It portrays their reunion, after she has become a famous actress, and her sacrifices paving the way (though it must be said rather confusedly) to the prince's return to the throne.

The plot of the picture is somewhat bifurcate. That's to say, an almost completely different story from the one just told branches off about the middle. In this we have a semihumorous court intrigue, wherein the prince prevails upon the amorous susceptibilities of a rich grand duchess to enable him to repossess his rulership. This lady is the wife of the dictator of the mythical country, in which the action is laid. Much of the plot hinges on her efforts to avoid encounter with her husband while she is visiting the prince's apartment. It all savors very strongly of "The Command to Love," the stage play seen here not long ago.

All in all, "Dream of Love" is inclined to be too complex to be entirely free from reproach. That it avoids being a trifle of a melange is only due to the care with which details of the scenes have been worked out. The ending where the prince is rescued from the firing squad by a last-minute revolt of the soldiers and the people tends to show up the weakness of the plot as a whole, because it is so essentially artificial.

However, there is much to distinguish the production from the rank and file of more serious films, due to its distinction and quality. For these attributes, no doubt, Niblo is to be credited.

The picture will add to Miss Crawford's waxing place on the screen, because of the scope that it affords her for a pleasing dramatic impersonation. Mr. Asther is the prince, Miss Pringle the grand duchess, Mr. Oland the dictator. Carmel Myers and Harry Myers are importantly cast. Dorothy Farnum provided the screen version.

"Rolling On," the stage act, reveals itself to be a splendidly spectacular skating novelty, with specialty numbers by various very clever people. Gene Morgan is master of ceremonies, and Jesse Stafford leads the orchestra. On the Movietone is a repetition of the George Bernard Shaw talk, which has already been presented here.

Festival Troupe to Bring Plays of Shakespeare

At the Mason Theater, on the 31st inst., the Stratford-Upon-Avon Festival Company, an organization direct from the Shakespeare Memorial Theater at Shakespeare's birthplace, will appear in a repertory of the master-dramatist's plays.

The Memorial Theater is under royal patronage and is the only endowed theater in England. For many years the plays of Shakespeare have been presented there, in as nearly as possible the manner in which the author intended them to be played. Two years ago the magnificent Memorial building, which was erected in 1876, was destroyed by fire. It is to be replaced by a still handsomer structure, and nearly $2,000,000 has already been subscribed for the purpose. A half million more is required to complete the work, and the proceeds of the present tour of the company will go to that fund.

Fanchon, Marco Units Travel to Australia

H. B. Franklin and Marco, representing the newly organized Fanchon and Marco Ideas, Inc., are carrying on negotiations with circuit owners and managers that may take the California produced miniature musical comedies to Australia.

The plan calls for the sailing, from Seattle, of a Fanchon and Marco "Idea" every two weeks. The present routing of the acts will be rearranged to make Seattle the closing point. Each act will play two weeks in the cities included in the Australian route, which will cover a tour of eighteen weeks.

Huston Ray to Play at United

By a special arrangement, it is announced by the United Artists' Theater, Huston Ray, internationally known concert pianist, creator of the "weight system" of playing, and promulgator of the musical therapy system of hearing, has been secured for a week's engagement at the Broadway showhouse in conjunction with the showing of "The Trail of '98." Ray's engagement begins Wednesday.

Cohan Farce Given New Staging

Grace Stafford and Lawrence Grant
In a quiet domestic-like scene from "So This Is London," the Henry Duffy production which opens at El Capitan Theater tomorrow.

"WATER HOLE" AT BOULEVARD

Zane Grey has written another story of the West and the strong, silent men who inhabit it.

In picture form, it may be seen this week at the Boulevard under the title of "The Water Hole."

Jack Holt, of course, is the hero. Who is there that can boast a chin like Jack's or swagger quite so convincingly in leather riding boots?

"The Water Hole" does not quite fit under the classification of "another western." It is rather a glorified western in which the hero, Jack Holt, proves himself at times quite capable of the subtleties usually ascribed only to metropolitan-bred sophisticates.

Also, Nancy Carroll, who plays opposite Holt, is given considerably more footage than the average western heroine. In fact, she is neither demurely romantic nor beautifully clinging. She is instead a perky, bad-tempered, spoiled young miss, a rich man's daughter.

The story, briefly told: Holt, a son of Arizona, comes east to talk over a reclamation project with Montague Shaw, cast as the father of Nancy. Nancy, already engaged to John Boles, picks on Holt as "hers" because he is patently so oblivious to her charms.

She wins the first round. She wagers that she can get him to propose to her and he does. Disgusted when he learns of the trick played, Holt leaves for Arizona. Nancy follows with her father and proceeds to upset things generally at the Holt ranch by flirting with all the cowboys. Holt "kidnaps" her and takes her out onto the desert to teach her common sense. Just when things are becoming interesting, Boles, the fiance, arrives. Somebody steals the horses and all three, Nancy, Holt and Boles, are forced to walk twenty miles in the hot sun across the desert. Of course, there is no water.

Lots of exciting things happen before they finally get back to civilization, but they do. Then Nancy kidnaps Holt by the simple expedient of having him arrested and makes known to him that she hopes the kidnaping will last forever. So true love runs its happy course in the great open spaces!

Jack Holt looks well under western skies. It would be nice if some day some one would write a really stirring and vivid story of the West, the old cowboy West, instead of this saccharine stuff, and give Jack a chance to find his niche in it.

Nancy Carroll does some good acting, although perhaps there is room for just a trifle more sweetness along with the temper in her role. John Boles and Montague Shaw are both capable actors and reveal themselves as such.

A delightfully presented stage show accompanies the feature picture. Several dance and song numbers are given effectively in silhouette. While the numbers attain a certain graceful beauty from presentation in this manner they possibly lose that sense of intimacy which every audience seems to like. Lynn Cowan sings a new "rainbow" song. An Indian tap-dances in his warpaint, headdress and buckskin clothing.

SIMPLE BOY LIFE GIVEN MENUHIN

Wonder Child Leads Everyday Existence of Happy Youngster of Intelligence

BY ISABEL MORSE JONES

Yehudi Menuhin arrived in town a few days ago from San Francisco to play his violin at the Shrine Auditorium tomorrow afternoon. His teacher and accompanist, Louis Persinger, is with him and his father completes the trio. The little 11-year-old boy who has awakened the music world to such enthusiasm as the boy Mozart evoked many years ago, will be greeted by a huge audience on Sunday for, although it is his first concert in this city, his reputation has preceded him.

Yehudi is blond, chubby, rolls when he walks, likes to play ball and French pastry is his idea of a reward for good practicing. Interviewers, all curiosity-seekers and effusive ladies who wish to kiss him are as much of an annoyance to him as they would be to any normal 11-year-old boy. He obviously adores his father and his music-master, as he calls Mr. Persinger, and he wants to either play with his own friends or be with them and no others.

Respecting the boy's preferences and in keeping with his own desire to shield him and preserve his boyhood simplicity as long as possible, Moshe Menuhin, the father, has chosen to stop in a simple, small family hotel half way out of town and there the young genius practices three hours a day with his teacher, walks and romps for two hours in the afternoon and plays chess for his diversion.

To hear him play is to hear a mature musician. His tone is of that full and luscious quality which great souls have when they are born violinists. Absolute pitch makes playing out of tune impossible and his phenomenal bowing has drawn forth the admiration of the best bow-makers of the world. They have bestowed upon him a collection which any fiddler might envy.

Elliott Lester Comedy Slated for Tomorrow

"Take My Advice," Elliott Lester's latest comedy, will be the holiday offering of the Henry Duffy Players at the President, starting tomorrow. This comedy is in direct contract to "Nightstick," which has its final performance tonight, and is the mirthful story of an American household. It was produced successfully in New York and Henry Duffy secured the Pacific Coast rights, its presentation at the President making the first time it is being seen here.

"BOUGHT AND PAID FOR" SEEN AGAIN

A capacity audience last night applauded the first revival that local theatergoers have witnessed in many years of George Broadhurst's comedy drama, "Bought and Paid For," which the colored Lafayette Players are staging this week.

"Bought and Paid For," as everyone who remembers this hit of some years back can tell you, discusses a problem that is as old as life itself, but that never fails to "click" when introduced in a drama.

The leading feminine role is played by Evelyn Preer, who appears as Virginia Blaine, the telephone operator who marries a "self-made" financier, whose god is money, and who—buys what he wants! However, after his marriage to Virginia, Robert Stafford (played by Edward Thompson) learns "plenty" when he informs his wife that she belongs to him by reason of his having "bought and paid for" her. Thompson gives a good performance, equalling that offered by Miss Preer.

"Bought and Paid For" is not lacking in comedy lines. Charles Olden, seen frequently in "comedy relief" roles at the Lincoln, gives a clever performance as Jimmie Gilley. The cast of this Broadhurst drama is small, but adequate in the matter of entertainment.

In addition to those mentioned above, the company includes Bebe Townsend, Arthur Ray, Cleo Desmond and Monte Hawley.

Belasco Houses 'Squall' Return

For a brief engagement of two weeks, the comedy drama, "The Squall" will return to the Belasco Theater tomorrow night. The final performance in Los Angeles will be given the 29th inst.

WARING PENNSYLVANIANS ACT

Waring's Pennsylvanians, one of the most popular modern orchestras, and Barbara Bennett, dancer, have been signed for the F.B.O. sound production, "Stepping High," work on which commences Monday at the F.B.O. studio in New York, according to an announcement yesterday.

STAR COMPLETES WORK

Jacqueline Logan completed work yesterday in "The Faker," her starring vehicle for Columbia, this being the tenth picture she has acted in during the year.

ELINOR GLYN WRITES NEW BOW STORY

Entertaining Picture Made With "It" Girl as Star; Plot Simple

BY MARQUIS BUSBY

"Three Week Ends" is not a sequel to "Three Weeks," even if the story did come from the burning pen of Elinor Glyn. It is, however, one of Clara Bow's most entertaining pictures since "It," also a Glyn opus. What Clara Bow and Mme. Glyn can accomplish when they pool their artistry is on exhibition at the Metropolitan Theater this week.

Personally, I have a great deal of respect for any two ladies who can give social position to an insignificant little word like "It." Clara and Elinor accomplished just that. Hence the current work of the duo commands respect.

But, alas, Mme. Glyn is now as American as Will Rogers. No longer does she write of exotic princesses from the Balkans, and blond and noble young English heroes George Barr McCutcheon and Elinor did that sort of thing so well, too. "Three Week Ends" is a simple story of a New York working girl. Reared in a flat, not much above the status of a tenement, she dreams of marrying a millionaire. She is tired of the fights in the next flat, and the elderly gentleman who leers at her from across the court. Then she meets the ideal hero, with plenty of money and a swanky motor. When they are engaged he tells her that he earns just $27 a week, and that they will have to start life in the flat below. Now, I ask you, imagine supporting Clara on $27 a week.

There is something about an insurance premium also, and there are glimpses of cabaret life and the homes of the elite. At least it ends happily. No sensible girl is going to refuse the hands of Neil Hamilton, even if he does earn but $27 a week.

Clara Bow, as the working girl, gives a performance that will win full approval from her devoted public. She is particularly delectable in the fluffy nothing she wears as a chorus miss. However, Mlle. Bow is looking quite buxom these days.

Neil Hamilton again demonstrates his ability as a prime farceur, and there is a capital characterization by Harrison Ford, who does comedy quite as well as he did the old romantic lovers. Others in the cast are Lucille Powers, Julia Swayne Gordon, Edythe Chapman and Guy Oliver. Clarence Badger's direction is of the liveliest sort.

"Wonderful Girl," the Publix stage production, comes near being a complete musical comedy. If you pay close attention there is a plot. Certainly the settings are elaborate. The scenes include a deck on the steamship Berentania, the custom office, stage of the Ziegbert Theater, and in front of a church. Helene Heller and George Riley are the featured members of the cast. They present an attractive appearance and sing nicely together. The Samuels brothers are excellent eccentric dancers. There is an unusually large supporting cast and a chorus of twelve. The act was staged by Joseph Santley.

Frank Jenks, for his farewell week at the Metropolitan, sings "The Yiddisher Fighting Man," and leads the orchestra in "Rainbow 'Round My Shoulder."

The theater orchestra gives a splendid rendition of the overture to "Tannhauser," with choral interludes.

"Fuzzy" Knight appears in an amusing Movietone short subject. Paramount news weekly completes the program.

Theaters—Amusements—Entertainments

SHRINE AUDITORIUM— Jefferson and Royal
L. E. BEHYMER Presents

YEHUDI MENUHIN
Boy Violinist
Only Concert in Southern California for at least a year.
To-morrow 3 p.m. Dec. 16
Tickets, $1, $1.50, $2, $2.50, $3, $4.40
On sale Wiley B. Allen, 720 S. Broadway; Central Box Office, Philharmonic Auditorium; Shrine Box Office, 10 a.m. Sunday

BROADWAY PALACE — CONTINUOUS 12 NOON TO 11 P.M.
MATINEE 25¢ — EVENING 50¢
SAUCY, SPARKLING REVUE WITH 40 PEOPLE
"Bits of Hits of '28"
L. A.'s BIGGEST SHOW!
COMING "THE STUDENT PRINCE"
VERA REYNOLDS AND HARRISON FORD in "GOLF WIDOWS" on the screen

FIGUEROA PLAYHOUSE — FIGUEROA AT NINTH ST. - PHONE VA 1344
LAST DAY Mat. Today
"The Silver Cord"
with NANCE O'NEIL
Seats selling at all Ticket Agencies, Hotels and Clubs

FOLLIES — MAIN AT FOURTH | BURLESQUE —AS YOU LIKE IT— 75 PEOPLE 75 — 40 DANCING BEAUTIES 40

Theaters—Amusements—Entertainments

METROPOLITAN — 50 — CLARA BOW in ELINOR GLYN'S "THREE WEEK ENDS"
A Paramount Picture
"....and don't go near the water."—Clara thought it was good advice but Neil Hamilton and Harrison Ford were too much for her until she turned her "it" on them! In three week-ends they were eating out of her hand—and liking it. So will you.
ABSOLUTELY DIFFERENT! Joseph Santley's 4-Act Musical Comedy direct from capacity engagements in New York and Chicago. Only Publix could bring this gorgeous stage hit to L. A.
"WONDERFUL GIRL"
Helene Heller & George Riley — Frank Jenks — Arturo Quarteto — Hilliard Hall — Marie Paull — The Gould Girls — Al and Bay Samuels

Buy WEST COAST SCRIP for XMAS... friends everywhere will appreciate this gift!
Show Shop at LOEW'S STATE
2nd "Mitch Kine" Week
GENE MORGAN
Premier Smart-Cracker and Ceremony Jester
JESS STAFFORD and his Bronze-Mad Harvard-Brunswick Recording Orchestra
FANCHON & MARCO'S "ROLLING ON"
Breath-taking Ice Stage Spectacle presented on Wheels!!
FOX MOVIETONE NEWS
Pres. Coolidge at Pilgrim Congress Meeting!
HEAR GEO. BERNARD SHAW
World-Famed Wit on FOX MOVIETONE
It must be good with the stars of "OUR DANCING DAUGHTERS" together again! And it is! Crowds prove it!
DREAM OF LOVE with JOAN Crawford
NILS ASTHER — AILEEN PRINGLE-CARMEL MYERS-HARRY MYERS
Fred Niblo directed for Metro - Goldwyn - Mayer

Grand at 7th — CRITERION — "Only the Best of the Biggest"
Where primitive passions reign!
CYCLONIC! SENSATIONAL! DRAMATIC DYNAMITE!
"WIND"
starring LILLIAN GISH
Lars Hanson
Victor Sostrom directed it for M—G—M
BAKALEINIKOFF Criterion Orchestra
Continuous 11 — 11 daily
35¢ TO 1 PM
FOX MOVIETONE NEWS
Pres. Coolidge U.S. Congress
LUPINO LANE "Be My King"
Hart Beal MILLER & LYLES on M—G—M Movietone

AND AT OTHER WEST COAST THEATRES
BOULEVARD — WASHINGTON AT VERMONT
"First Run Pictures"
Now Playing! "WATER HOLE" with Jack Holt
Zane Grey—Paramount Picture
On the Stage! Fanchon & Marco's "SILHOUETTE IDEA" LYNN COWAN and Band
EGYPTIAN — HOLLYWOOD
"Where the Stars See the Pictures!"
Now Playing! LON CHANEY in "WEST OF ZANZIBAR" Lionel Barrymore
On the Stage! "That Personality Band" F. & M. Varieties
FIGUEROA — FIGUEROA AT AVENUE 45
Today and Sunday! "TAKE ME HOME" BEBE DANIELS
Talkie Acts FOX MOVIETONE NEWS
WESTLAKE — ALVARADO NEAR 6TH
Ends Today! "Beau Broadway" Lew Cody—Aileen Pringle
Talkie Acts FOX MOVIETONE NEWS
GOLDEN GATE — WESTERN AVE. & ATLANTIC
Ends Today! "DO YOUR DUTY" CHAR. MURRAY
On the Stage! F. & M. Varieties—Vince Silk & Band
MANCHESTER — 3RD WEST MANCHESTER
Today and Sunday! "TAKE ME HOME" BEBE DANIELS
Fanchon & Marco Variety—Band
RITZ — VERMONT AT 1ST
Today Only! "HARLIE MURRAY "HEAD MAN"
Talkie Acts FOX MOVIETONE NEWS
UPTOWN — WESTERN AT 40TH
Today and Sunday! JOHN GILBERT "Masks of the Devil"
Talkie Acts FOX MOVIETONE NEWS
GIVE WEST COAST SCRIP FOR XMAS

CONTINUOUS 12:45 TO 11:30 P.M. — HILLSTREET — MATINEE TODAY ALL SEATS 50c
Keith-Albee-Orpheum Vaudeville & Photoplays
WEAVER BROS. and "ELVIRY"
ED & TOM HICKEY
NORMAN THOMAS QUINTETTE
AND OTHER STAR FEATURES
ON THE SCREEN "SINGAPORE MUTINY" with ESTELLE TAYLOR & RALPH INCE

BURBANK — 6TH AND MAIN STS. — Any Seat 15c 10 a.m. to 1 p.m. — Lee "Bud" Harrison and His All-Star Revue at 12:30 NOON

Kitty Keen's Christmas Suggestions

Interesting holiday offerings recommended by Kitty Keen, a wide-awake expert shopper who has searched all parts of Los Angeles for Christmas gift ideas.

Kittys Keen's Suggestions —X1

For Him

John's Pipe Shop
"Not a Cigar Store"
524-524½ S. Spring St.
Near 5th

Thousands of meerschaum, briar pipes, etc., to select from. Prices lowest. Quality best. Known for 20 years.

TODAY, best grade real Meerschaum pipes, with amber stems, the $ dollar and up ones for $4.95, and mostly bent ones, too.

Imported leather cigarette & cigar cases, 20% discount.

FOR HIM

A GUARANTEED AUTOMOBILE
200 latest model nearly new automobiles in stock. From Model "A" FORDS TO CADILLACS
All carry a NEW CAR GUARANTEE

KELLEY KAR CO., 1225 S. Figueroa
"Where Good Cars Cost Less."

THE LIFETIME GIFT

A trade in the profitable auto or electrical industries, for father, husband, brother or son. National Automotive & Electrical School, 4009 So. Figueroa. AD. 5161.

HOCKEY for gifts for him or her. Desk lamps, smoke stands, humidors. Los Angeles Desk Co., 846 S. Hill St.

Students' outfits all prices.
H. Ellerbeck, 220 Low's State Bldg.

Pacific Military Academy
CULVER CITY. —X26; 6022
SAXOPHONE, flat soprano, Martin, silver lin, Portect, with case, $75. 1015 S. Corona, Bell. DR. 7478.
MONOGRAM stationery engraved by Shaw, 82 nw. Any tobacco, 3804 Central. RI. 1126.
TYPEWRITERS, all makes & prices. Amer. Typewriter Ex., 109 E. 8th.
XMAS special. Folding pool tables, carriages $1104. Manhattan, 2472 E. 7th.
THOMSON, 1 model radio, slide, sacrifice. Dhexel 2276, 8 to 12 a.m.

Kittys Keen's Suggestions —X2

For Her

FOR HER

A GUARANTEED AUTOMOBILE
200 latest model nearly new automobiles in stock. From Model "A" FORDS TO CADILLACS
All carry a NEW CAR GUARANTEE

KELLEY KAR CO., 1225 S. Figueroa
"Where Good Cars Cost Less."

WINSTEAD PHOTO
FINISHING COMPANY
839 SO. FLOWER ST. TU. 6631
Hand-colored enlargements, framed, albums, fountain pens. Greeting cards using your photographs. Kodaks, supplies.

HUDSON AND ESSEX
ALL MODELS BACKED BY
Murphy sale purchase guarantee.
Murphy sale service, 8:15 a.m. evgs.
WALTER M. MURPHY MOTOR CO.
842 S. HOPE ..... VA. 5581.

BEAUTIFUL diamond dinner ring, $1250; very matched blue diamonds, $2500. Value for $85. All kinds of jewelry to prize.
MARKWELL & CO.
IN UNION OIL NOW HERE
805 Furman Bldg., 7th Hill. TU. 9291

CANDY SPECIAL
GENUINE ENGLISH TOFFEE
1-LB. FANCY XMAS BOX $1
EAT OLYMPIA CANDY
1115 BEAUMONT.

ELEC. RANGE, hardwood cabinet, large fokers, radiant fire, pur hogs, $10. Bkraf, for pillows, samples. 8219 W. KENSINGTON PLACE, WEST 10TH, OFF WESTERN.

Own parents' home to renovate, no parties. Heart Magnolia Park, $6000, $500 cash. Attractive terms. 1814 OLIVE. Richard Gill, KINGSTON.

GIFTS
THAT SAVE TOO 1-3 TO ½
Open Evenings. (Except Mon.)
617½ W. PICO. VA. 5817.

FUR coats, 1 white fox, 1 sable, both full length, size 36 $300 each. Mole jacket, unused trim, $125. Never worn. 2 MARTY, OR.
ST. CARLAND 2-yr. sedan, wonderful shape, $175. Taylor, Oakland-Pontiac, 2501 S. Main.
PHOTOS OF THE LITTLEST. The gift mother treasures. Rogers Studio, 700 N. Broadway. 7: 8920.
CAR, 61 sedan, perfect condition, only $795. For terms call Mr. Sullivan, Hemlock 34011.

POKER
CHOKERS FOR CHRISTMAS
Agther Bros., 708 S. Hope. TU. 3880.
3-CARAT diamond, very fine, $700. The Gem Shop, 1st floor, Pantages Theater Bldg., 6th at Hill.
GIVE HER A PERM FOR XMAS
SPECIAL LEON OIL, $7.50
607 S. Hill, Room 434. TU. 9659.
ROYAL CUP coffee, 1 lb. 49c; 3 lbs. $1.40. 2416 Bell Ave. Phone 2416.
DIAMONDS perfect, half price. Kunz, 637 Stimson Bldg., 3rd & Spring.
THE new elec. IRONER for HAYVAD 618. Immediate delivery. AX. 1781.
WILL trade beautiful upright piano, diamond ring, watch. WE. 6024.
SPECIAL home made candy. Pacific Coast Sweet Shop, 116 S. Broadway.
REAL coat, coat model, fur trimmed, size 16, never worn. $15. 1-2-Hour Cleaner, 2nd floor, 8150 Gas Bldg. 8th & Broadway.

Kittys Keen's Suggestions —X3

For Little Folks

FOR Xmas bicycles, children's vehicles at a big saving. See L. A. CYCLERY, 343 S. Main. 64771.

EVERYTHING on wheels for the kiddies. Also 1 used doll pram, $5. LYMAN WHITE, 2936 W. PICO.

BOOKS
CHILDREN'S BOOK STORE
830 SO. FIGUEROA ST.

NEW & USED bicycles, all kinds, $3117 Santa Monica Blvd. HO. 0633.

Kittys Keen's Suggestions —X4

For the Home

LOUIE FONG & CO.
910 W. 7TH ST. NR. FIGUEROA
IMPORTED CHINESE ART
CHINESE 5c TO $1.00
913-14 W. 7TH ST. NR. FIGUEROA
All imported articles for Xmas gifts. Special holiday sale on every item. Shop here. Save money.

STOP—At our shop & select your Christmas gifts. Buy our antiques, imported art & glass & other rare stock of useful gifts for the home.
COLLECTION
183 Wilshire Blvd., Beverly Hills

ALL ELECTRIC 9-TUBE CONCERT CONSOLE. POSITIVELY GREATEST VALUE EVER OFFERED BY A MANUFACTURER. SUPREME IN EVERY DETAIL. YEAR GUARANTEE. COMPLETE $69.50 CASH. 3712 S. HILL. Open eves. WE. 6962.

Big DELIVERIES NEW RADIO
Atwater-Kent Number 40
BAL. LIKE RENT. EASY TERMS.
STARR, 911 S. HILL ST., VA. 6181.
OPEN EVENINGS.

ATWATER KENT & Philco Radios. A Holiday courtesy to you. Make your own terms. Free home demonstration. Open 7:30 P.M. 1228 W. VERMONT. NA. 72256.

ARTIST EXCHANGE offers a wide selection from exhibited paintings. A most original art studio. 3678 Hollywood Blvd. OL. 0602.

Atwater Kent Radio
ARLINGTON RADIO STORE
Factory 2469 W. Washington.

SPLITDORF RADIO
BROOKS FURNITURE CO.
7855 Whittier Blv. AN. 7680. Op. eve.

AN ideal Christmas gift, the ROYAL PORTABLE. "The World's Best" The Typewriter Store, 149 W. 7th st.

ANTIQUES—German eggshell porcelain tea set, 25 years old. French clock, Rococo, 1822. W. 24th. 24805.
CHANDELIER, new and used. A lasting gift for all the family. W. F. Herbert Co., 1100 SO. FLOWER.
GIFTS for Catholics, Rosaries, Missals, books, pictures, statues, etc. C. F. Ingram Co., Inc., 120 W. 2ND ST.
GAS ranges, white, $34. Del. on New heaters, $3.50 up. Acme Stove Wks., 1420 S. Main. Washington 2420 S. Main.
KINSTON PLAY SCRIPT BOOKS. Good for any performance in 1929. Make Xmas last longer, ex. 3567.
AT cost, moving, lamps, console tables & mirrors. Angelus Lighting Fixture Co., Inc., 748 S. Figueroa.

For the Home

SHOP AT
BOSWELL BROS. & BENSON'S
BIG FURNITURE STORE AT 8TH & ALVARADO STS. 20,000 SQ. FEET OF FURNITURE, NOVELTIES, GIFTS THAT ARE EXCLUSIVE. RADIOS, ETC. MANY BARGAINS. OPEN EVENINGS.

Marvelous Xmas Gifts
AT HALF PRICE
Antique oriental rugs. Sheraton dining room set like new. 3 exquisite paintings, one by Theodore Weber, noted Belgian artist, one of Reves, Spanish artist & Fair Grand Canal, Venice by Lugi Lyons. Apt. 103. 153 N. New Hampshire.

STEARNS-KNIGHT 5-passenger sport sedan, A-1 condition. Looks like new. Dealers don't call. Will take light car in exchange. Can be seen at 5227 W. 21st St. WIL. 4745.

XMAS TREES
Extra choice. Selected by shipper. Direct to you. 32nd & Figueroa.

TAI CHAN CO.
CHINESE FINE ART
621 S. FLOWER ST. 7TH & W. 7TH.

CADILLAC COUPE
$200. Good shape. 1130 S. Olive. WE. 6360. Johnson & Moeller.

MODEL FORD. No more appropriate gift. Make early reservations. Proctech, 2152 W. Washington.

SPECIAL storage automatic heaters, $24.50. Combination heaters, $34.50. Wonder Bldg. Co., 1245 S. Main.

XMAS GIFT FOR THE FAMILY—Atwater-Kent, Bosch, Bremer-Tully. $25 terms. 4309 Avalon. HU. 0627.

Radiola, Atw. Kent, Sparton, Majestic, Victor, Victrola, $16 Pico Blvd., Santa Monica. Phone 2-1-1-1.

PIANO—Grinnell-view size, $233 ex. sell or trade. DU. 8513. 7 a.m. to 6.

SCHUBERT piano—Good cond. $100 cash. HU. 7179-J. 1156 E. 28 Pl.

LARGE stock of warehouse furniture and pianos. Must sell. 1727 E. 7th.

ERIC-A-BRAC of all kinds. 2414 Santa Monica Blvd. Cinderella Shop.

Kittys Keen's Suggestions —X5

Miscellaneous

HAVE you bought that home yet? Will sell less than cost. Has been taken in on foreclosure. TU. 7370.

BUY 6% pref. participating stock in local auto and finance co.; any amt. $10 per share. WE. 7870.

CASH for late model cars or equities, any make or model. D. & D. Motors, Inc., 1632 SO. WESTERN AVE.

WASHINGTON Blvd., 40-ft. lot, $4000 or will trade for $2500. 1234 E. PARK DR.

EXQUISITA CALIF. FRUIT BOXES
Carnene Pure Food Co., 831 E. Flower.

THE supreme Christmas gift. A painted portrait. Douglas 9759-W.

A BOX OF NEAL'S fine home-made chocolates. 1325 S. BROADWAY.

LIVING room, 3 pieces as low as $44.50. Pet Shoppe, 6004 S. Bdwy. Op. eves.

CHOW PUPPIES
Fine Xmas gifts. 12201 Ventura blv.

GUN specially is imp. olive oil. R. Fazzi & Co. Store No. 1, 219 S. Spring.

ROBERTSON'S FOR DOGS
7630 Hollywood Blvd. OL. 1262.

DISTINCTIVE XMAS CARDS
638 SO. FIGUEROA.

BIRD cages, stands, bargain prices. Pioneer Hatchery, 340 S. SPRING.

BOSTON bull, 7 mos., house-broke, papers, registered mark. BE. 6352.

MANY unredeemed diamond rings. See our $35 special. 333½ S. Main.

Kittys Keen's Suggestions —X6

Christmas Dinners

ORDER Christmas turkeys now. 200 fine turkeys. Free delivery. Ramona Turkeries, 1355 N. Central ave., Glendale. Ph. Doug. 3462. TU. 4381.

DON'T FORGET
NUT BROWN COOKIES
for the HOLIDAYS. WE. 2516.

ORDER turkey. We deliver. F. H. Poultry Mkt., 3003 S. Central. HU. 1377

WANT-AD INDEX

	Page.
KITTY KEEN'S XMAS SUGGESTIONS	10
LOST AND FOUND	10
SPECIAL NOTICES	10
TRAVEL OPPORTUNITIES	10
AUTOS FOR HIRE	10
SPECIALTIES FOR WOMEN	10
PERSONALS—Business	10
BUSINESS ANNOUNCEMENTS	10
EDUCATIONAL	10
CONTRACTORS, BUILDERS	10
WANTED—Help, Male	10
WANTED—Help, Female	10—11
WANTED—Help, Male, Female	11
WANTED—Agents, Canvassers	11
EMPLOYMENT AGENCIES	11
WANTED—Situations, Male	11
WANTED—Situations, Female	11
WANTED—Situations, Male and Female	11
TO LET—To Rent	11
TO LET—Rooms	11
TO LET—Hotel Rooms	11
TO LET—Rooms and Board	11
TO LET—Housekeeping Rooms	11
TO LET—Apartments	11—12
MOVING, TRANSFER	12
TO LET—Houses, Furnished	12
TO LET—Business in Courts	12
TO LET—Houses, Unfurnished	12
TO LET—Suburban, Beach	12
TO LET—For Business	12
TO LET—Miscellaneous	12
WANTED—Apartments and Houses	12
Houses, Furniture For Sale	12—13
AUTOMOBILES	13
FURNITURE	13
MUSICAL INSTRUMENTS	13
RADIO	13
MACHINERY	13
FOR SALE—Miscellaneous	13
BOATS, YACHTS, ETC.	13
AGENTS WANTED	13
WANTED—Miscellaneous	13
SWAP—All Sorts	13
LIVESTOCK, CATTLE, ETC.	13
POULTRY AND SUPPLIES	13
PETS AND SUPPLIES	13
HOUSE—For Sale	13—14
HOLLYWOOD	14
NORTH HOLLYWOOD	14
BEVERLY HILLS	14
WESTWOOD HILLS	14
WESTWOOD	14
BURBANK	14
PASADENA	14
SAN MARINO	14
SOUTH PASADENA	14
HIGHLAND PARK	14
SANTA MONICA	14
CULVER CITY	14
HARTFORD PARK PLAT	14
BUSINESS PROPERTY	14
INDUSTRIAL PROPERTY	14
INCOME PROPERTY	14
COUNTRY PROPERTY	14
HARBOR PROPERTY	14
POULTRY RANCHES	14
MOUNTAIN AND DESERT	14
SAN DIEGO PROPERTY	14
GRAPE LANDS	14
ORANGE, LEMON, WALNUT	14
STOCK AND DAIRY RANCHES	14
IMPROVED FARMS	14
ACREAGE FOR SUBDIVISION	14
WANTED—To Purchase Real Estate	14
REAL ESTATE EXCHANGE	14
MONEY TO LOAN	14
MONEY WANTED	14
MORTGAGES, TRUST DEEDS	14
BONDS AND STOCKS	14
MINES AND MINING	14
APARTMENTS, HOTELS	14
BUSINESS OPPORTUNITIES	14
INSURANCE AND BONDS	15—16
LEGAL NOTICES	16

WANT-AD RATES

EFFECTIVE DECEMBER 1, 1928

Rates per line insertion, 30 consecutive lines, 24c Daily, 29c Sunday; 7 to 29 consecutive times, Daily, 21c Sunday; 30 to 89 consecutive times, 20c Daily, 25c Sunday; ONE TIME, 40c Daily, 50c Sunday; 3 lines minimum. Above rates are not classified as Situations Wanted Advertising and will be charged for at the General Want-Ad Rates, 40c Daily and 50c Sunday.

EMPLOYMENT AGENCIES MOTION PICTURE ADVERTISEMENTS, under each and every classification, 70 consecutive times, 20c Daily, 30c Sunday; 7 to 29 consecutive times, 27c Daily, 34c Sunday; 30 to 89 consecutive times, 20c Daily, 40c Sunday; ONE TIME, 43c Daily, 55c Sunday.

Advertisements on rate-holder rates on application.

Advertising rates from outside of Southern California on application.

MINIMUM number of words in any one insertion, 10.

To estimate the cost of want ads count 5 average words per line. Words containing more than 6 letters should be counted as two words.

Advertisers should retain receipts given by The Times for payment of Want Ads, as no mistakes will be rectified without them.

Cancellation of advertisements before appearance cannot be guaranteed to take effect until after the advertisements have appeared once. Countermands must be received by 2:30 p.m. for daily issue and 6 p.m. Friday for Sunday Times. Cancellation of advertising running cannot be accepted after 6:30 p.m.

Rates for display advertising will be furnished on request.

The Times will not be responsible for more than one incorrect insertion of any advertisement ordered for more than one time.

The inadvertent omission or incorrect publishings of advertising will be rectified only by cancellation of the charge made for the service rendered.

Friday, 8 p.m., is closing hour for the early issue of the Sunday Times.

WANT-AD COLLECTION BOXES may be found in the following buildings:

Associated Realty Bldg., 816 W. 6
Board of Trade Bldg., 111 W. 7th.
Brack-Shops, 327 W. Seventh st.
Braun Bldg., 1240 S. Main st.
Broadway Central Bldg., 434 So. Broadway.
Byson Bldg., 145 S. Spring st.
Busch Bldg., 860 S. Vermont.
Byrne Bldg., 253 S. Broadway.
California Bldg., 205 S. Broadway.
Central Bldg., 108 W. 6th st.
Chapman Bldg., 756 S. Broadway.
Columbia Trust Bldg., 213 W. 3rd.
Cotton Exch. Bldg., 3rd & Main.
Douglas Bldg., 257 S. Spring st.
Delta Bldg., 426 S. Spring st.
Edwards-Wildey Bldg., 609 S. Grand ave.
Grant Bldg., Fourth & Broadway.
Hellman (H. W.) Bldg., 4th-Spring.
Hellman (I. W.) Bldg., 411 South Main.
Hibernian Bldg., 4th & Spring.
Higgins Bldg., Second & Main.
Hollenbeck Bldg., 215 S. Hill.
Johnson (O. T.) Bldg., 4th-Bdwy.
Knickerbocker Bldg., 643 S. Olive.
Lane Bldg., 6th and Spring.
Lankershim Bldg., 5th & W. Third.
Laughlin Bldg., 315 S. Bdwy.
L. A. Ry. Bldg., 11th & Bdwy.
Low's State Bldg., 107 S. Bdwy.
Pacific Electric Bldg., 6th & Main.
Pacific Mutual Bldg., 523 W. 6th.
Pershing Sq. Bldg., 448 S. Hill.
Rives-Strong Bldg., 6th & Main.
Severance Bldg., 105 W. 4th st.
San Fernando Bldg., 400 S. Main.
Security Bank Bldg., 6385 Hollywood Blvd.
Silent Bldg., 735 S. Hill st.
Stock Exch. Bldg., 4th & Broadway.
Title Guarantee Bldg., 220 W. 5th.
Van Nuys Bldg., 210 W. 7th st.
Western Mutual Bldg., 221 W. 3d.
Wright-Callender Bldg., 402 S. Hill.
Y.M.C.A. Bldg., 715 S. Hope st.

TIMES TELEPHONE
MEtropolitan 6700
TIMES MAIN OFFICE
Corner Broadway and First street.
TIMES BRANCH OFFICE
621 South Spring street.

LOST, FOUND, STRAYED—And Stolen —9

HILLFOLD, auto pink slip, lost. Reward. W. Smith, VA. 4008.

BRACELET lost, green silver, park station Grand ave. & 8th St. Please phone Douglas 1595-W, Glendale.

BRIEF CASE lost on E car to La Brea, Tues. morn.; name and address inside. Please ret. Rew. WH. 6530.

BROOCH, fancy jade, in or nr. Bullock's. Substantial reward. 2934 E. 1st st., Long Beach. 32270.

CAT lost, Persian male, tiger striped. Children heartbroken. Will pay liberal reward. 2908 8th ave. KE. 2267.

DIAMOND bar pin lost at May Co. or late Tuesday. Reward. OR. 4350.

DOG, BOSTON TERRIER
FEMALE, 8 months old, lost from 850 N. Elm Drive, Beverly Hills, about noon Sunday. Reward. C. Cheatham. OX. 5343.

DOG lost, Pekinese, very light biscuit color, big black eyes, heavy coat. Answers to name of Bunny Dee. Reward. Liberal reward. Phone OX. 8661.

DOG lost, Nov. 26, nr. Industrial and Mateo streets. Setter tail, ENGLISH BULL. Liberal reward. Ph. W. H. McKelvey, MU. 0261, 418 Central av.

DOG lost, red Irish setter, female. Between Beaumont and Santa Monica Blvd., near on Vermont. Liberal reward. J. A. Meiss, 516 No. Main, Santa Ana, Cal.

DOG lost, police, part collie, near Figueroa & Vermont. Answers to name of Duke." White breast. Reward. RA. 9716.

DOG lost, part fox terrier, male, brown spot on back, tan pars. Answers to "Bunny." Liberal reward. 2739 Mayberry. DR. 2926.

DOG lost, German shepherd, male, age 5 mo. Saturday near Los Feliz and Garden. Answers to name Mr. Gerryman. Capitol 5341. Reward.

DOG lost, collie shepherd, long light brown and black hair, curly, brass studded collar. Reward. OR. 3220.

DOG lost, sheep brown and white, ft. 2243 S. Figueroa. DR. 0362. Rew.

DOG strayed, English setter, white, with brown spots. Rew. Fmt. 7408.

DOG LOST—BULLDOG TOUCH. 1245 Cent. Ave. Reward. Ph. MA. 6444.

DOG lost, Scotch terrier puppy male. Call mornings, CH. 5763.

DRESS, black velvet skirt, lost on H car Wed. Reward. DR. 5800.

FUR lost, 3-skin stone marten choker, Sat. Pico car to Rex. Reward. 8811 E. Cloverdale.

HANDBAG, black leather, cont. money and keys, lost on "B" car Tues. afternoon. Reward. TU. 8582.

HANDBAG, brown, contained clothing & 2 saints. Dec. 12, 544 California st.

PHOTOS LOST WEDNESDAY
Call RO. 2203. Reward.

PIN—Gold, initials M.B., on night flowers in front of Hollywood Bowl. Reward. Ph. GR. 3147.

PURSE, black antelope, lost on Olympic Dr. near 8th. No questions asked. Reward. DR. 8303.

RING, cont. 3 sapphires 4 diamonds, 2 pearls. Rew. $50. 6327 La Mirada Ave. nr. Carr. Wilcox & Hollywood Blvd. Rew. WA. 2420.

RING lost nr. cor. 8th & Mariposa. Tues. a.m. Diamond & sapphire. Substantial reward. Geo. Ivy, 1100 Meadowbrook av., L. A.

RING, diamond, platinum; 12 stones, many small. OR. 0794. Reward.

SPECTACLES lost in case marked Shepard Optical Co. Rewd. DU. 8669

TIRE, lost, large quantity Justin ties from car. Reward. Ph. Long Beach 663227.

TRAVELING BAG, brown, on road bet. Oceanside and San Diego. Rew. D. Vickery, 1100 Meadowbrook av., L. A.

WATCH, gold Elgin wrist watch with link bracelet. Initials J. W. B. Liberal reward. Mrs. W. A. Brown, 2956 W. 19th St. RO. 5104.

WATCH found, ladies' silver wrist watch. W. G. Wallace, 831 Kenniston Ave.

WRIST watch, ladies' cut wrist, white face, 4 diamonds, 2 sapphires. Bow-knots at both ends. Lost in shopping dist., Glendale Blvd. or Broadway Dept. Store. Generous reward. NO. 4060 days, CR. 1-1-1-1.

WRIST watch, police, part collie, near Figueroa & Vermont. Answers to name of Duke." White breast. Reward. RA. 9716.

WRIST watch, Waltham, white gold, small oblong, wh. gold elastic band, downtown Thurs. Rew. Ft. 0804.

WRIST watch lost, white gold, Elgin, initials EZL on back. Reward. GA. 1858.

WRIST watch lost, gold, Elgin, initials EZL on back. Reward. WH. 9046

LIBERAL reward for return of platinum crystal bracelet, 3 sapphires & 2 diamonds. Lost, 10 vicinity Biltmore. Notify Toplis & Harding, Inc., 216 Story Bldg. TU. 5908.

LOST, MAN JONGG SET. LEFT IN PARKWAY CORNER COLUMBIA & 2ND ST. TUESDAY NITE. REWARD! WH. 1026.

LOST—Black leather letter folder containing personal cards and papers. Valuable only to owner. Reward. TU. 6062. Mr. Jenkins.

BEADED bag, lost, R car, or 6th & Alvarado. Thursday. Return to Normandie Hotel. WA. 1351.

SPECIAL NOTICES—Miscellaneous —9

BETTER EARLY THAN TO MISS OUT. TELEPHONE YOUR SUNDAY ADS TO THE TIMES FRIDAY OR EARLY SATURDAY. Metropolitan 0700.

Baths and Massage —9-A

EXPERIENCED nurses, cab. baths, mass. chiro. treatments. 228 W. 41st St. Stack Bldg. 10-6. Sun. 10-3.

MAGNETIC massage, cab. sweat bath. Chiro. Exp. nurses. Open daily 9 a.m. to 9 p.m. Phone DU. 8130.

307 S. HILL. Suite 320. Dr. Radsky & Isham, asst. nurses. Sun reps. latest hours. Hours 10-7.

SUN MAY, chiro., massage, elec. and steam sweat, 242 S. Bdwy. Rm. 204. Hrs. 10 to 6. Sun 10 to 1. TU. 0469.

MASS. bath, chiro, exp. masseuse, scientific light treat. Hrs. 10 a.m. to 11 p.m. 10-6. 1240 S. Main st. WA. 2420.

MASSAGES, sun & violet rays, diathermy, cab. sweats. Exper. nurses. Open. DR. 5820.

MASSAGE, baths, cab. sweats, sun ray, chiro. Exp. masseuse, nurses. Hrs. 10-6. Sun. 10-5. WA. 9727.

MASSAGE, scien. treatments, elec. current, ultra-violet ray, cab. bth., exp. nurses. 1 to 10 p.m. 1 block from Pershing Sq. 448 S. Hill. TU. 9010.

HIGH frequency VIOLET RAY. 10-8. Mrs. Curtis, 922 W. 6. Apt. 7, 2d flr.

NURSE, SPECIAL MASSAGE, MENTAL NERVOUS. DIRese. 3420.

MASS., cab. & swt. baths, druggless heal. 1 to 10 p.m. 1 blk. from Pershing Sq. 434 S. Hill. TU. 9016.

MASS. cab. baths. 10-10. Sun. 11-7. Expert nurse. 1227 W. 7th. MU. 9616

EXPT. nurses, cab. baths, mass. Sun & violet ray. Neuro. WA. 9865.

EXPERT European masseuse. OL. 5434.

FOR ID to your phone.
TRAINED nurse, masseuse, mass. $10. Pay Ride. 328 W. 3rd. 10 a.m.-8 p.m.

TRAINED nurse, masseuse expert, take patient my home. AT. 6572.

MASSAGE, ROOM, BTH. PORTAGES 6 mos. old. TR. ET. MU. 11-8.

EXP. nurses, Swed. mass. Cab., needle spray baths, Violet ray treat. WA. 1700

MASS. Swed. cab. baths, exp. nurses. 10-10. 117 W. 9th. TU. 2814.

MASS. baths, violet ray, exp. nurses, home, 1818 S. Kingsley Dr. 2057

MALE nurse, experienced masseur. Your home or mine. Phone DU. 3177

INSTITUTE Swedish massage. 223 Union Leasing Bldg. 7th & VA. 6977.

NURSE—MASSEUSE
OL. 7216.

STEAM shower baths and massage. 1275 Stock Exch. 10-8. Sunday 10-2.

ELECTRIC reclining cabinet baths and massage Rm. 207, 321 W. 3rd st.

REEVES & Hale, mass. & cab. Hrs. 10 to 6. Rm. 7, Hull Bg., Culver City.

Medical —9-B

MAN DOCTOR
Spec. 30 yrs. New methods. Quick results. Ex. free.
219 Douglas Bldg., 3rd & Spring

Drs. SHORES & SHORES
323 W. 6th. Room 501. Advice free. Catarrh, chronic & nervous diseases. Asthma 25 yrs. Hrs. 10-7. Sun. 10-12.

Dentists —9-C

FALSE teeth repaired, 4-hour service guar. 211 W. 1st st. VA. 7379.

Sanatoriums, Hospitals, Etc.—9-C

EL RETIRO Sanitarium, care for nervous, aged & conval. 5 acres beaut. grounds. 1 mile Glendale. CR. 1-1-1-1.

REST HOME for ELDERLY PEOPLE. EXP. CARE. SPCL. DIET. AT. 9434.

Maternity Hospitals —9CA

BEAUTIFUL new maternity hospital offers those registering next 30 days rate of $30 per month, including doctor. Close in. Latest method, painless delivery, small extra chrg. ALTA VISTA MATERNITY HOSP., 4008 So. Figueroa st. AN. 0010.

Theatrical —9-P

MOVIE oper. New talent wanted at once. New casting. Not a school. No investment. Suite 8, 633 Seward St. Hollywood. Daily 10 a.m. to 8 p.m.

SINGERS wanted to join L. A. Choral Society. Write L. Korey, 721 Majestic Theater Bldg.

CHILDREN & adults for pictures. Apply 715, 5622 Santa Monica Blvd.

MOTION picture prod. casting, & will interview adlts. R. 200, 861 Seward

TRAVEL OPPORTUNITIES—Land, Water, Air —3-B

DENVER, leaving Sunday, young couple have room for one or two. Share expenses. 713 Solano, or CA. 2553 evenings.

WANTED, to communicate with parties going to Dallas, Texas, or Shreveport, La., share expenses. Ph. WE. 4128.

TRAVEL OPPORTUNITIES—Land, Water, Air —3-B

PORTLAND, Sun. or Mon. Room for 2, share exp.; closed Studebaker, 2 references. Ph. Hayward Hotel, FA. 3900, R. 529.

SPRINGFIELD, MO.—Hudson sedan. Take 3 or 4, share exp. 30 S. Baldwin ave., Sierra Madre, Calif.

AUTOS FOR HIRE—With or Without Drivers —3-E

U-DRIVE—50 makes to choose from. New Ford to Le Baron Lincoln. Lowest rates. $50 per month & up. Smith-Stanton, Inc. 1911 W. 7th st.

3 & 7-PASSENGER sedans & limo. with or without driver. 690½ S. Vermont. DR. 9541. Nights, WA. 4595.

STUTZ vertical 8, 5-pass. sedan. $3 per hr. Owner drives. AL. 1708.

PACKARD sedan, 7-pass. Owner drives. Long or short trips. CR. 2091.

NEW Buick sedan, $1.50 hr. and up. With driver, 12 yrs. in bus. 594291.

LINCOLN sedan. Owner drives. Reas. rates. CULVER CITY 2305.

NEW Dodge sedan. Owner drive. Hour, day wk. Reas. rates. CA. 5807.

NEW PACKARD CLOSED CAR. Owner drives; low rates. OL. 1612.

¼ & up. 24 hrs. All types cars. Deliver. 1300 W. 7th st. DU. 6401.

SPECIALTIES FOR WOMEN—Service and Trade —3-H

Beauty —3-WA

ROHSE
European Experts
PRESENTING
Natural Faselifte

Without surgery or peeling. Promotes permanent results. Free information about our experience with saggy faces, wrinkles and hollows will surprise you.
508 Hull st., MU. 6026. Suite 204

WHY look old? When we can eliminate all wrinkles & give a youth complexion? Mosser's, 602 Brack-Shops.

FACE PEELING CREAMS, $5.
Mrs. Neil E. Anderson
318 S. Broadway. ME. 2784.

Hair —3-WB

$25 Oil Perm. Now $5
Looks like natural curly hair. New system ringlets. No school. Night appointments. TU. 9904. Mrs. Arlie in college. Room 534, 741 S. Hill.

$5 Perm. Wave, Rose Gray
Beauty Shop, 617 W. 7th. TU. 8179

PERSONALS—Business —7

ARE YOU IN TROUBLE
OR DOUBT?
SPIRITUAL PSYCHOLOGY
Psycho-analysis of your life will solve business, domestic & personal problems of love, marriage, health, finance, etc. Hours 9 to 5:30. Thursday evenings until 6:30. Closed Sunday. Special analysis of your life this week. Studio of Psychology, 1624 WEST 6TH ST.

TEACHERS
8 WANTED FOR 2 WEEKS
GOOD SALARY
CALL AT 631 S. WESTERN
SEE MANAGER

ALCOHOLISM
Relief comfortably accomplished in about 32 hours. Strictest confidence respected. Investigate by appointment only. References of highest character. Keeley Institute. 1045 S. Hampark. DU. 1368.

MAKE your party a success. Card reading, also crystal. Mme. Madeline. Engagements open for texas clubs & entertainments. Ph. Long Beach 663227.

HOLLY BERRIES
Nice large berries. Send your order to GUERIN, Camino, in Dorado County.

LADY will rent to responsible party her new, beaut. $2300 5-pass. sedan for use for pay. Inc. for 3 or 4 mos. Call DR. 3289.

STRANGERS—LONELY PEOPLE
Men & women, there's a place for you at the Co-operative Guild, Inc. 124 W. Fourth St.

YOUNG lady going to New York and Paris in January will transact business for small remuneration. Call 2407 Wilshire.

WILSHIRE Country Club full participating membership, worth about $6000, for sale $1500 cash. OR. 7186.

CHRISTMAS MONEY. WE BUY BOOKS for cash. Any quantity. Buy-Rite Co., 518 W. 6th st. TU. 3713.

WONDERFUL cure in nurse's home for 1 or 2 patients, references. WH. 9046.

PHONE & mail service $1.50 mo. Reliable. 607 Mail Bk. of Com. Bldg. 437 S. Hill. TUcker 8188.

PHOTOSTAT copies of letters, legal documents, maps, etc., while you wait. Do it Right Photo Co., 124 W. 4th.

THE CLUB EXCHANGE, INC.
CLUB MEMBERSHIPS bought and sold. VA. 2092. 313 Quinby Bldg.

PYORRHEA? We give free treatment for Pyorrhea, gum troubles or sore mouth. San. Lab. 1034 Low's State B

FOR sale, credit check of $1500 on 1 acre Romola grapefruit land. Will sacrifice. Highland. HO. 5844.

BEAUTIFUL baby mink coat for sale. Great sacrifice. Call Mrs. Burton. DR. 8500. Eves. GL. 5994.

INVESTIGATE repayment 33 per cent plan. Save 5 years' penitentiary. Address 29, Times Office.

ALL CLUB MEMBERSHIPS, 1 pay cash but sell on easy terms. Est. 1920. Crown Exchange, 1st floor, Crown Theater Bldg.

OLD yr. mail at 504 1 st. TU. 2460 $1 mo. Hrs. 9 a.m. to 9 p.m. Conrad.

CALIF. School of X-Ray. OR. 4278. Day & eve. classes start Dec. 3.

HENRY WOOD Country Club membership. Phone DU. 8130.

PAINTING, papering, first open time, 2 years. Day or contr. YO. 8410.

VALUABLE baby milk fix cases. Cost $1000. Must sell, $250. MU. 9662.

TAILOR for shopping visiting. Phone Expert Woman Tailor. OR. 1770.

WILSHIRE C.C. membership for sale. $1400. OR. 9722.

FALSE TEETH REPAIRED, 421 Byrne Bg., 3d-Spr. (Op. eve.) TU. 9282

BUSINESS ANNOUNCEM'TS—Miscellaneous —9

ALL CLASSIFIED ADVERTISEMENTS FOR THE SUNDAY TIMES MUST BE RECEIVED BEFORE 7:30 P.M. SATURDAY. GET YOUR ADS IN EARLY.

Attorneys, Counselors —9-A

JOSEPH MAYER, ATTY.
807 DELTA BLDG. 426 S. SPRING
Phone TUcker 1441. A. TUcker 8140.

M. T. CROSSMAN, ATTORNEY
1038 Mer. Nat'l Bank Bl. TU. 1883.

Patents, Patent Attorneys—9-M

GILLETTE-SEVERY LABORATORIES
TOOL & DIE WORKS
Specializing in metal stamping and forming dies. Bakelite, die-casting dies, powder moulding dies, wood & metal patterns, engr. & mfg. service. 1845 S. Western Ave., Kimpire 6720.

HAZARD & MILLER. Send for book on patent free. 5th floor, Central Bldg., 6TH & MAIN.

ADVICE free. 426 S. Spring, Room 419
O. O. Martin, Pat. Atty.

NOW U CAN PROFIT INVENTING
Secure patent, quick returns. See Pat. Enterprise, R. 320, 205 S. Hope.

PATENTS, TRADE-MARKS, COPYRIGHTS. ADVICE MODERATE FREE. F. P. Maynard, Reg. Pat. Atty. 20 yrs. experience. Free infor. 315 W. 9.

Collection Agencies —9-B

ATLAS CLAIM ADJUSTMENT CORP. 428 DOUGLAS BLDG. TU. 8451.

ROSS Col. Agency, 445 Subway Term. Bldg. MU. 6047. No coll., no charge.

EDUCATIONAL — S

WANTED—SITUATIONS—Male

Miscellaneous —15

THOROUGHLY exp. in all depts. in auto gasoline & gar. bus. Age 36 yrs. Own tools. Prefer Ford. Will fit position. Exceptionally efficient as manager, or appointment address Box 267, Times Branch.

YOUNG man wants steady work. Will consider anything that pays fairly well. No knowledge of automobiles. Geo. W. Spears, 1126 E. 41st. AD. 7431.

AVIATOR, government licensed instructor and pilot wants position as private pilot and chauffeur, fly and drive anything, anywhere. Reference—Address U. box 80, Times Office.

YOUNG married Scotchman, well educated, honest, capable, best refs., steady job invest small amt. after 1 yr. required. Address H. box 178, Times Office.

ACTIVE, exp., refs., good all-around pl. man wis. apt. wrk., etc. HU.2361

Store and Office —15-A

REFINED middle-aged southern man, capable financial secretary, long experience investing. Best bank refs. Can furnish bond. Call Mr. Rogers. Or. 6812.

PROFESSIONAL efficient accountant, keep books, part time, open, close books. Complete financial statement. TU. 3345

CLERICAL & executive, 10 yrs. with C.P. Reds. Desires steady work. Address R. box 142, Times Office.

PRACTICAL efficient accountant, keep books, part time, open, close books, prepare financial statement. TU. 3345

FOREIGN corr. & trans., Spanish, Portuguese, French, German, Italian, Russian, Polish, Czech, Hungarian, Roumanian, Greek, Arabic, Chinese, Japanese, Hebrew, Yiddish, Turkish, Persian, Hindustani, Bengali, Urdu, Malay, Tamil, Telugu, Gujarati, Marathi, Kanarese, Pushtu, Singhalese, Burmese, Siamese, Annamese, Tagalog, Javanese, Dutch, Danish, Norwegian, Swedish, Finnish, Esthonian, Lettish, Lithuanian, Icelandic, Albanian, Rumanian, Serbian, Croatian, Slovenian, Bulgarian, Ruthenian, Basque, Gaelic, Welsh, Breton, Provencal, Catalan, Romansch, Ladino, Esperanto, Volapuk, Interlingua, Ido, Novial, Occidental, Latin, Sanskrit, Avestan, Pahlavi, Coptic, Ethiopic, Amharic, Tigrinya, Hausa, Swahili, Kafir, Zulu, Hottentot, Bushman, Hawaiian, Maori, Samoan, Tongan, Fijian, Malagasy, Indian, Eskimo, Aleut, Navajo, Apache, Sioux, Iroquois, Algonquin, Cherokee, Choctaw, Creek, Seminole, Chickasaw, Shawnee, Delaware, Mohawk, Huron, Ojibway, Cree, Blackfoot, Crow, Pawnee, Comanche, Kiowa, Arapaho, Cheyenne, Shoshone, Ute, Hopi, Zuni, Yaqui, Aztec, Maya, Quiche, Kekchi, Cakchiquel, Mam, Zapotec, Mixtec, Otomi, Tarascan, Totonac, Huastec, Tzeltal, Tzotzil, Chol, Lacandon

TO LET—APARTMENTS—Unfurnished —21½

FAIRVIEW APTS.

HOMEWORTH VILLA APTS.

ALTA LINDA apartments 2 rms., bath, kit., Murphy bed, $35. Adults. 1541 Alta Vista.

ARLAND 2-rm. unfurn. apt. Adults. 1416 Echo Pk. Ave. 4 blks. N. of Sunset.

THE WARWICK, 1st & Bramerton, 3 rms. & sleeping porch, unexcelled; 3 rms. & sleeping porch, Murphy bed, Garage. $60 TO $65. Studio apts. 2 & 3 rms., southern exposure, Palm, etc. 512 S. Coronado. Dicker 1778.

THE HENRY DE ROULET CO.
WILSHIRE AT WESTERN. DU 4400.

TO LET—FLATS—Furnished

NEW 4, 5 MOD. RMS.

CHATEAU CHAUMONT

MOVING, TRANSFER—
Storage —21½

TO LET—FLATS—Furnished

10 Room 2 Story English

$45 Holly. New Dble $50

BEVERLY HILLS

IN BEVERLY HILLS

$50 JUST OPENING

Newell Van Derhoef, Inc.

The Henry de Roulet Co.
WILSHIRE AT WESTERN. DU 4400.

TO LET—HOUSES—Furnished

Home Rental Bureau

LAACK & WILLIAMS

CHELEW & HOIT

WRIGHT & BECKER

TO LET—HOUSES—Furnished

BEVERLY-SYCAMORE

CHELEW & HOIT

TO LET—HOUSES—Furnished

The Henry de Roulet Co.

LAACK & WILLIAMS

CHELEW & HOIT

TO LET—BUNGALOWS—In Courts

The Henry de Roulet Co.

LAACK & WILLIAMS

CHELEW & HOIT

TO LET—HOUSES—Unfurnished

LEAVING FOR EUROPE

TO LET—SUBURBAN, BEACH

Pantages Theater Bldg.

Southwest Bldg.
130 So. Broadway

MERRITT BLDG.

PRIVATE OFFICES

OFFICE FURNITURE

TO LET—MISCELLANEOUS

TO LET—FLATS, HOUSES, Apts. Furniture for Sale

DON'T FIGHT OVER 'EM

A REAL SAVINGS

FORD YEAR-END SALE
ALL FORDS CUT $25 TO $100
Beat the Dealers Here

DON LEE
MANY MAKES
LOW PRICES. O.M.A.C. TERMS.

SHOP

CORNER STORE $50

Pantages Theater Bldg.

FORDS—MODEL A

DON LEE
MANY MAKES
LOW PRICES. O.M.A.C. TERMS.

AUTOMOBILES, ETC.—Miscellaneous

BUY DIRECT
FROM
Factory Representative

BRAND NEW

W-H-I-P-P-E-T-S

LATEST 1929 SERIES
4's AND 6's
AT
Tremendous Reductions
FOURS

	REDUCED TO
BRAND NEW ROADSTER	$542
BRAND NEW COACH	564
BRAND NEW SEDAN	674

SIXES

BRAND NEW ROADSTER	$737
BRAND NEW COACH	760
BRAND NEW SEDAN	814

All other body type proportionally priced.
EXTRA LOW DOWN PAYMENTS
EXTRA LOW MONTHLY TERMS

Your present car may make the full down payment. Very liberal allowances and IMMEDIATE DELIVERY.

J. W. LEAVITT & CO.
WHIPPET DEALER
2 LOCATIONS
1038 So. Hope St. 800 W. Pico
PR. 8301. Phones WE. 2940.
OPEN SUNDAYS AND EVENINGS

AUTOMOBILES, ETC.—Miscellaneous

BUY DIRECT
FROM
Factory Representative

BRAND NEW

W-H-I-P-P-E-T-S

LATEST 1928 SERIES
4's AND 6's
AT
Tremendous Reductions
FOURS

	REDUCED TO
BRAND NEW ROADSTER	$542
BRAND NEW COACH	564
BRAND NEW SEDAN	674

SIXES

BRAND NEW ROADSTER	$737
BRAND NEW COACH	760
BRAND NEW SEDAN	814

All other body type proportionally priced.
EXTRA LOW DOWN PAYMENTS
EXTRA LOW MONTHLY TERMS

Your present car may make the full down payment. Very liberal allowances and IMMEDIATE DELIVERY.

J. W. LEAVITT & CO.
WHIPPET DEALER
2 LOCATIONS
1038 So. Hope St. 800 W. Pico
PR. 8301. Phones WE. 2940.
OPEN SUNDAYS AND EVENINGS

AUTOMOBILES, ETC.—Miscellaneous

BRAND NEW 1929 LIGHT SIXES

One Of The Most Popular Sixes On The Market To-day

	LIST.	OUR PRICE
Sedans	$1375	$1095
Coaches	$1295	$995
Spt. Road.	$1445	$1095
Coupes	$1330	$1095

ROADSTERS INCLUDE SPARE TIRE AND WIRE WHEELS

ALL ARE FULLY GUARANTEED!!

ALL ARE ABSOLUTELY BRAND NEW 1929 MODELS

NOTE: OWING TO AN AGREEMENT WITH THE FACTORY WE ARE FORBIDDEN TO PUBLISH THE NAME OF THIS CAR.

KELLEY KAR CO.
1225 S. Figueroa
"Where Good Cars Cost Less"

AUTOMOBILES, ETC.—Miscellaneous

Roadsters For Sale

NEVER BEFORE
AND
NEVER AGAIN

BRAND NEW
POPULAR
AUTOMOBILES
6's and 8's

AT DISCOUNTS FROM $1600 TO $2400

THE OPPORTUNITY OF A LIFETIME. DALTON'S TREMENDOUS BUYING POWER AND NEW MERCHANDISING METHODS MAKE POSSIBLE THIS RIO RAVINGS ON AMERICA'S FINEST HAND-BUILT AUTOMOBILES.

CURRENT MODELS

ROADSTERS
PHAETONS
5-PASSENGER SEDANS
7-PASSENGER SEDANS
COUPES

7 & 9 Main
Bearing Motors

EASY TERMS

20 per cent to 25 per cent down.
ONLY 8%—NO BROKERAGE
12 TO 18 MONTHS TO PAY

Accept Car in Trade at Full Value

DALTON'S

542 & 1230
SOUTH FIGUEROA

OPEN EVERY EVE. TILL 10:30

Sport Cars

Packard 6 Phaeton, 1924

Chrysler '28-72 Sedan

Coupes for Sale

BUICK 1928 COUPE
Master Gold Seal. Original finish, fully equipped. $1325. Terms.
HOWARD AUTOMOBILE CO.
1926 So. Figueroa. WE. 3278.

BUICK 54C—'27 $995

Buick 1928 Coupe

BUICK Master Road. '27. $185 dn.

BUICK Master 6 sport roadster, latest 1928. Cannot be told from brand new. Has every possible extra. Must be sold to-day. Only $1045. Terms arrs. $250 dn. 542 S. Figueroa

BUICK Master sport roadster, $940. SCHRADER'S, 1111 S. FIGUEROA.

CADILLAC 341 rdstr., excellent condition. $775. JARNETTE CO. Dodge Brothers Distributors 1534 S. Figueroa. Open Eves.-Sun.

BUICK sport tour. 27-35. Balloon tires, lots of extras. Must be sold. Terms.
Herbert Co. 1110 S. Flower. WE.0232

CADILLAC tour. 28. Finish, tires & motor A-1. Must be sold. Terms.
Herbert Co. 1110 S. Flower. WE.0232

CADILLAC 7-pass. phaeton. Touraud-ilville. 5-wire rubber. $350. OX.7621.

FLINT tour. 58-25. In nice shape. Must be sold. Easy terms.
Herbert Co. 1110 S. Flower. WE.0232

FRANKLIN PHAETON, LATE MODEL. $700. 1353 N. VINE ST. Gladstone 5174.

JEWETT tour. 24. Motor A-1. Must be sold. Terms.
Herbert Co. 1110 S. Flower. WE.0232

MORLAND 5-PASS. 7-29A. tour. Mech. perf. Xlnt. tires. Price now. Sac. Whittinger. RE. 9000. Ste. 361.

WASH Advanced Sport Phaeton. Late '28. 2-tone finish, wire wheels, wind wings, road light. Must be seen to be appreciated. Only $245 down. KELLEY KAR CO. 1225 S. Figueroa

Packard 6 Phaeton, 1924
Full balloon tires, tonneau shields, grand new Burbank top and curtains, 4-wh. brakes, etc. Finished in gray duco with red wheels. Elegant mechanical cond. Easy terms. Jerry C. Burton, 1635 S. Figueroa.

PACKARD 5, 1927, sport phaeton, fully equipt, tonneau windshield, two spots, 6 wire wheels, chauffeur-driven; low mileage; no accidents; never off pavement. Priced to sell. Terms if wanted. May be seen at Subway Terminal Garage, 420 S. Olive st.

PACKARD 8 tour., 7-pass., 1926 ser. Run only few thousand miles. Like new in every respect. Tonneau shields, completely equipped. Price $1500. Maddux, Inc., 1059 S. Figueroa

PAIGE 6-66 touring. A-1 condition. Sacr. $125 full price. 1223 S. Figueroa

STUDE. LA. 6 touring. 24. (2.) Must be sold. Terms.
Herbert Co. 1110 S. Flower. WE.0232

WILLYS-Knight tour. 24, ready for long trip. only $125 cash. Terms. 419 N. REDONDO. DR. 7397.

Roadsters For Sale

AUBURN 115 speedster. $375 down.

1528 W. 7TH ST.

BUICK—Don't buy a late '28 or '27 Buick roadster or any other late standard make roadster before coming to see the world's largest nearly new car store. Certified & guaranteed. 3 days' free trial. 1123 SO. GRAND.

BUICK Master Road. '27. $185 dn.

1528 W. 7TH ST.

BUICK Master 6 sport roadster, latest 1928. Cannot be told from brand new. Has every possible extra. Must be sold to-day. Only $1045. Terms arrs. $250 dn. 542 S. Figueroa

BUICK Master sport roadster, $940. SCHRADER'S, 1111 S. FIGUEROA.

CADILLAC 341 rdstr., excellent condition. $775. JARNETTE CO. Dodge Brothers Distributors 1534 S. Figueroa. Open Eves.-Sun.

CHANDLERS—All models and prices. Guar. mech. Easy terms arranged. Herbert Co., 1110 S. Flower. WE.0232

Touring Cars for Sale

CADILLAC 63 1924 Phaeton, 4-pass. Balloon tires, duco finish, tonneau shields, side wings and rear quarter curtains; this is a bargain that will stand comparison. Price $875. Maddux, Inc., 1059 S. Figueroa.

CADILLAC 70 Phaeton, clear. $695 dn. TOUCHON DE JARNETTE CO. Dodge Brothers Distributors 1534 S. Figueroa. Open Eves.-Sun.

BUICK sport tour. 27-35. Balloon tires, lots of extras. Must be sold. Terms.
Herbert Co. 1110 S. Flower. WE.0232

CADILLAC tour. 28. Finish, tires & motor A-1. Must be sold. Terms.
Herbert Co. 1110 S. Flower. WE.0232

CADILLAC 7-pass. phaeton. Touraud-ilville. 5-wire rubber. $350. OX.7621.

FLINT tour. 58-25. In nice shape. Must be sold. Easy terms.
Herbert Co. 1110 S. Flower. WE.0232

FRANKLIN PHAETON, LATE MODEL. $700. 1353 N. VINE ST. Gladstone 5174.

JEWETT tour. 24. Motor A-1. Must be sold. Terms.
Herbert Co. 1110 S. Flower. WE.0232

MORLAND 5-PASS. 7-29A. tour. Mech. perf. Xlnt. tires. Price now. Sac. Whittinger. RE. 9000. Ste. 361.

WASH Advanced Sport Phaeton. Late '28. 2-tone finish, wire wheels, wind wings, road light. Must be seen to be appreciated. Only $245 down. KELLEY KAR CO. 1225 S. Figueroa

Packard 6 Phaeton, 1924
Full balloon tires, tonneau shields, grand new Burbank top and curtains, 4-wh. brakes, etc. Finished in gray duco with red wheels. Elegant mechanical cond. Easy terms. Jerry C. Burton, 1635 S. Figueroa.

PACKARD 5, 1927, sport phaeton, fully equipt, tonneau windshield, two spots, 6 wire wheels, chauffeur-driven; low mileage; no accidents; never off pavement. Priced to sell. Terms if wanted. May be seen at Subway Terminal Garage, 420 S. Olive st.

PACKARD 8 tour., 7-pass., 1926 ser. Run only few thousand miles. Like new in every respect. Tonneau shields, completely equipped. Price $1500. Maddux, Inc., 1059 S. Figueroa

PAIGE 6-66 touring. A-1 condition. Sacr. $125 full price. 1223 S. Figueroa

STUDE. LA. 6 touring. 24. (2.) Must be sold. Terms.
Herbert Co. 1110 S. Flower. WE.0232

WILLYS-Knight tour. 24, ready for long trip. only $125 cash. Terms. 419 N. REDONDO. DR. 7397.

Roadsters For Sale

AUBURN 115 speedster. $375 down.

1528 W. 7TH ST.

BUICK—Don't buy a late '28 or '27 Buick roadster or any other late standard make roadster before coming to see the world's largest nearly new car store. Certified & guaranteed. 3 days' free trial. 1123 SO. GRAND.

BUICK Master Road. '27. $185 dn.

1528 W. 7TH ST.

BUICK Master 6 sport roadster, latest 1928. Cannot be told from brand new. Has every possible extra. Must be sold to-day. Only $1045. Terms arrs. $250 dn. 542 S. Figueroa

BUICK Master sport roadster, $940. SCHRADER'S, 1111 S. FIGUEROA.

**CADILLAC 341 rdstr., excellent condition. $775.

AUTOMOBILES, ETC.—

Sedans for Sale —40-D

MOON 6-72 sport sedan, 1926, br. new car, never run a mile; will sell at a term, disc. for over $700, accept old car in trade; liberal payments arranged. $385 down. 807 S. Figueroa.

WHIPPET Sport Sedan. Late '27 series. Finish and motor truly perfect. Put-manized including bumpers and rear trunk. Fully guaranteed. Only $345 down. Balance 18 months. KELLEY KAR CO. 1228 S. Figueroa.

HARE 400 Sport. 6 4-dr. Sed. $395 Dn.

1528 W. 7TH ST.

HARE Advanced 400 Sedan, latest '29 series. Run very little, carries a new car guarantee. Will sacrifice. Only $595 down, balance easy. KELLEY KAR CO. 1228 S. Figueroa.

HARE 400 2-door Sedan. '29 series. Like brand new. Fully equipped. New car guarantee. Will sacrifice. Only $545 down. Balance 18 months. KELLEY KAR CO. 1228 S. Figueroa.

HARE special, 1927, Perf. cond. Only $495 down. Balance 18 months. KELLEY KAR CO. 1228 S. Figueroa.

HARE 70 sec. Adv. 6 sed. Private party will sac. Call at home. 1060 La Cienega pl., Hollywood. Or WH. 6947 eves. or Sun.

HUDSON Ady. Ambassador Sed. '27. 1-P. Private party. Now serving at 8178 WILSHIRE BLVD. Call after 6 p.m.

HUDSON Advanced 6 sedan, latest '28, Everything original. Must be sold. Cost $1125. Owner, 1220 S. Hope. WE. 8321.

HUPMOBILE SPECIAL SEDAN, $175.—Ford Motor Co., 422 W. 12. WE. 2481.

OAKLANDS

See our complete assortment of good Oaklands and Pontiacs. All types and prices. G.M.A.C. terms. STEVE DARTZMANN, INC. Oakland and Pontiac Distributors 1901 S. Figueroa. WE. 7088.

OAKLAND 1928 Landau Sedan. Like new. Small mileage. Cleanest car you ever saw. Must sell this week. Terms. Trade. 726 special at $575. 807 S. FIGUEROA

OAKLAND '28 Landau Sedan. $1195. Ford Motor Co., 422 W. 12. WE. 2481.

OLDSMOBILE 6-door de luxe sedan. Like new. Small mileage. Cleanest car you ever saw. Must sell this week. Terms. Trade. 726 special at $575. 807 S. FIGUEROA

OLDSMOBILE '29 Landau Sedan. $1195. Ford Motor Co., 422 W. 12. WE. 2481.

OLDSMOBILE 6-door de luxe sedan. Like new, finest condition. Only 4 days old. Sacrifice $945. Terms $200 dn., bal. to suit. 1230 S. Figueroa.

Packard 8 Sedan 6-26

Model, driven but few miles. New car guarantee, substantial discount. FRANK H. BURTON, Packard Dealer, L. C. Burton, Packard Dealer, Beverly Hills. Wilshire at Rexford, Beverly Hills.

PACKARD SED. 1928. $385 DN.

1528 W. 7TH ST.

PACKARD 6 Sed., 5-pass. Finish new. Motor perfect. Cost $1600. Sacrifice $495. BAY DIST. MOTORS. S.M. 24631. 1001 Santa Monica Blvd., Sta. Monica

PACKARD 8 Sed., 5-pass. Finish new. Motor perfect. Cost $1600. Sacrifice $495. BAY DIST. MOTORS. S.M. 24631. 1001 Santa Monica Blvd., Sta. Monica

PACKARD Club sedan, 1927. Just like new. Only $495. Los Feliz Motors, 1928 Hillhurst Ave. NO. 1-1111.

PAIGE 6-66 Sedan, late series, beautiful car, almost new, owner, must sell. $395 full price. 1928 S. Figueroa.

PAIGE-Jewett sedan, 5-door. Also Victoria coupe. Both in the very finest condition. You must see these to appreciate. Terms to suit. $1000. G.M.A.C. terms. HOLLYWOOD CADILLAC AGENCY 1601 N. Vine. GRanite 6181. 1928.

PIERCE-ARROW '28 brougham, $1795. PERFECT IN EVERY DETAIL. 2627 S. FIGUEROA.

PONTIAC 4-door landau sedan, prac. new, $495. Western Motors, L.A. 4385. $135 down. 1230 S. Figueroa.

REO Flying Cloud Sed. '29 S. $385 dn.

1528 W. 7TH ST.

REO '27 Flying Cloud sedan, recondi-tioned, new tires, $1200. Perfect. REO MOTORS, 422 W. 12. WE. 2481.

REO '28 Wolverine sedan, $1150. REO MOTORS, 422 W. 12. WE. 2481.

REO '27 Wolverine Royale sedan, $1050. REO MOTORS, 422 W. 12. WE. 2481.

STUDEBAKER Coach Sedan. Late '27. Disc mountings, 6 tires, 2-tone duco, bumpers, trunk rack. Don't overlook this. Only $210 down. KELLEY KAR CO. 1228 S. Figueroa.

STUDEBAKER Royal Commander Sedan. Late '28. Like new. Carries our guarantee. Runs like a real wood job. Only $290 down. Bal. 12 mos. KELLEY KAR CO. 1228 S. Figueroa.

STUDEBAKER "Dictator" sedan, latest '27. Has had very little use. Cannot tell from new. Everything original. Sacrifice today $795. Terms arrgd. $175 down. 842 S. Figueroa.

STUDEBAKER "Commander" sedan, 1927. Just like brand new. Has had best of care. Has original finish. Sacrifice today $795. Terms arrgd. $175 dn. 842 S. Figueroa.

STUDEBAKER 1928 sedan. Special 6. Go on. Smoke runs fine. Very cheap. STUDEBAKER LOT. 1134 S. Figueroa.

STUDEBAKER '28 Commander sedan, $1350. REO MOTORS, 422 W. 12. WE. 2481.

STUTZ, 1927 SEDAN. Run very little. Priced $1475. LORD MOTOR CAR CO. 1228 S. Figueroa. WE. 2349.

WILLYS-Knight Sedan, 4-door, 1925 Model; an unusual bargain at $395. Maddux Inc. 1039 S. Figueroa.

DON'T BUY A USED CAR UNTIL YOU SEE OUR

BARGAINS

EVERYTHING FROM FORDS TO PACKARDS

BOZZANI MOTORS

637 N. Broadway

MUST SELL—AT ONCE Studebaker sedan. '26. Run 20,000 miles. Bumpers in front and back. Extra tire, tube. Balance to be paid in 18 months. CA. 6297. 1201 N. Broadway.

Coaches for Sale —40-E

BUICK '29 Standard 4 Coach. Has Spanish new reduced. Can hardly be told from new. An economical family car at a low price. Only $215 down. KELLEY KAR CO. 1228 S. Figueroa.

BUICK standard 6 coach, 1928 driver. Like new throughout. Will sell at less than bargain; liberal payments arranged. $185 down. 807 S. Flower.

CHEVROLET 1927 coach. 2 new tires. Thoroughly reconditioned. Just like new. Only $175. Terms, also BALDWIN'S LOT, 1134 S. Figueroa.

CHEVROLET '27 coach, $395, terms. THOMPSON DE JARNETTE CO. Dodge Brothers Distributors. 1601 S. Figueroa. Open eves. & Sun.

CHRYSLER 65 coach, latest 1929 ser. Sacrifice, big discount of over $250. Terms arranged. 807 S. FLOWER.

Essex 2B Coach $685

Almost new. 4-wheel brakes, truly very nice. Terms. 842 S. Hope. WE. 8466.

ESSEX, Big Sale—$160 for 1925 Coaches, etc. Complete assortment of models. All reconditioned. Sale only lasts 3 days. Don't miss it. 824 WEST PICO.

ESSEX 6 coach, 1926, driven only few miles; will sell at big bargain. Inquire 1134 S. Figueroa. Ask for Mr. Hunt.

ESSEX 6 coach, 1927-28, like br. new. Perf. Sac. $485, ints. 807 S. Flower.

HUDSON coach, 1925, like brand new. Disc wheels, perf. tire cap. Perfect. Sacrifice, $365, terms. 807 S. Flower.

HASH standard 6 coach, 1928 series; driven only few hundred miles; must sacrifice today; liberal payments arranged. $175 down. 807 S. Flower.

OAKLAND 6 COACH Special $245. New paint. LORD MOTOR CAR CO. 1228 S. Figueroa St. WE. 2349.

OAKLAND all-American coach, like a new car. Only $495. 18 mos. Andrews-Sandstrom, 1051 W. Washington. OAKLAND coach, $400 equity for $175. Balance $350 10 months. VA. 6665.

OLDS '28 de luxe coach. Orig. finish. Like brand new. Terms. Trade. BALDWIN'S LOT, 1134 S. Figueroa.

OLDS 6 coach, 1926. Perfect mech. cond. Only $145. 1230 S. Figueroa.

PONTIAC 6-door sedan, 1928, driven only few miles; will sell at tremendous bargain; liberal payments arranged. $118 down. 807 S. Flower.

Limousines for Sale —40-F

CADILLAC Imperial limo., 1927, low mileage, perfect condition. $1850. LIKE ST. CLAdstone 5174.

PACKARD 8 beautiful town car. Distinctive body. Like new. Luxurious Xmas gift, at bargain. Owner guarantees perfect condition. TU. 3114.

Trucks. Delivery Cars —40-I

STERLING FACTORY BRANCH Year-end clean up sale. DUMPS, FLATS, PNEUMATICS. AT YOUR OWN PRICE TRADES AND TERMS. 2373 S. 9th St. TR. 6821.

CUT THIS OUT

28 White 6-wheel flat $1800
28 Fageol Redman flat $1900

FAGEOL 770 E. 9TH ST.

REO, 1922, ¾ ton truck, motor runs good, wood platform, body 1st-class shape. Owner 230 W. 3rd st. VA. 1697.

INTERNATIONAL '28 ½ ton speed truck, chassis with cab, excellent condition, cash, $600. W. 9th at Hope.

OLDSMAN 1-ton truck, run 21,000 mi. Cheap. 4181 S. Western. UN. 7888.

PACKARD dumps, 4 and 6 wheelers. Sterling, $233 down. 807 S. Flower.

REO 1½ ton truck, 1927, 2 speed axle, 4-speed transmission, air brakes.

Trailers —40-M

PIKE TRAILERS, 2, 4, 6 wheelers for sale or rent. PIKE AUTO TRAILER WORKS, 2615 SANTA FE AVE.

Trucks for Hire —40-N

TRUCKS for rent without drivers. 436 E. 7th. MI. 0629.

Automobiles for Exch. —40-O

NASH '26 model, Advance 2-door sedan, in A-1 shape, must exchange for trade. Call at 6020 S. CORONA ave. Maywood.

Automobiles Wanted —40-P

Cash For Your Car

Highest price paid. Free Appraisals.

Kelley Kar Co.

1228 S. FIGUEROA. (EST. 1916.)

WANTED—FOR CASH 100 — LATE MODEL CARS — 100 Free appraisals. Buyer will call. ROOSEVELT MOTOR CO. WE. 8134.

WANTED—Late model closed car, roadster from private party; pay all cash. Phone WE. 6278 or home call. Phone work, 1134 GRAND.

WANTED—Packard, Cadillac or Lincoln phaeton. Not later than '26 model. HO. 3923.

WANT 2 spd. Sal or store for Behr closed cab part cash, painting of plumber. 5523 Vermont ave. VA. 2411.

WANTED, Kissel brougham; must be right. Will pay cash. See Wrightman, 1134 S. FIGUEROA.

WANTED—Late spc. or '27. Can pay cash. 7214 Dalton, evenings.

COMPTON lot clear to exchange for new or used sedan. OX. 9439.

Accessories, Parts & Equipment —40-S

1923 BUDA MOTOR, 4 1-4x5½ Perf. running cond. Complete with 3-spd transmission. $100. KLEBER AUTO GOODS. 1106 S. SAN PEDRO

FURNITURE—HOUSEHOLD

GOODS, Sale, Exchange —39

BEAUTIFUL ART OBJECTS FROM ALL OVER THE WORLD Very Old Wall Hangings From EGYPT, INDIA AND JAVA. Unusual Pieces of Furniture Including INLAID AND TEAKWOOD TABLES AND CHINESE CABINETS. Early American China, etc. Call 10 a.m. or 4 p.m. 1220 S. CATALINA St. Or 702 SOTO.

WALNUT dining rm. set with table, 2 benches, 2 chairs & buffet. Chesterfield set; taupe velour. Stove, two 9x12 Chenille taupe rugs. No seams. Fire screen. Compl. bedrm. set in green. All nearly new. Stored 12 mos. Must sell. Call Pt. 12 to 5 p.m. Wednesday, 116 Pt. 12 to 5 p.m. Wk. days. TU. 0741.

Birch Smith Furn. Co.

WAREHOUSE SALESROOM 3035 SO. GRAND AVE.

Bargains in new & used wood furn. Kennedy Gas Heater ..$9.75
Velvet Rug, 9x12 ..... $20.75
2-pc. uphol. liv. rm. suite ..$59.75

4-ROOM OUTFIT $185.

TERMS. NO INTEREST.

Fine furniture, low prices. 1101 S. HILL STREET. Open evenings. Phone WE. 8371.

Hill St. Furniture Co.

$195—3-pc. Spanish overstfd. suits $185. $140 Simmons 9x12-ft. Herati rug, $65. $90 mah. davenport, cane back, $40. $60 wal. sc. table, 8 chairs ..... $45. $60 Dandee gas range, snap, $30. 5516 Hollywood Blvd., nr. Western. Open eves. OL. 7870.

PHONE YOUR WANT-ADS TO THE TIMES. NO CREDIT ARRANGEMENT NECESSARY. COURTEOUS, EXPERIENCED AD-TAKERS. DAY AND NIGHT WILL HELP YOU WITH YOUR COPY, IF DESIRED. MEtropolitan 0700.

3, 4 & 5-Room Outfits

INCLUDING ROOM-SIZE RUG FROM $264.70 $199

STAR FURNITURE CO.

3873 WHITTIER BLVD. AN. 3892

300 WESTERN EDGE SACRIFICED. 9x9 ft. at $4.98; 9x12 ft. at $7.50; 8x12 ft. at $6.50.

Allied Furniture, Inc.

827 So. Los Angeles st., cor. 10 st.

7-PC. dln. set, $75; liv. rm. set, $95; 9x15 Whittall Wil., $65. Range, $18. 9x12, 8x10 Wiltons, wal. twin & full size bedrm. sets, other pcs. cheap. 2272 S. Hoover. cor. 23rd.

I SM. oak dining rm. exten. table, 6 chairs, leather seats, $18; 1 Simmons bed, single, spring & mattress, $12. No dealers. 1406½ N. Kingsley Dr. HE. 2219.

WE RENT CHAIRS

dishes, cutlery, etc., for weddings & banquets. 5000 folding chairs and tables. Wheel chairs. Tuxedos. Los Angeles Rental Co. 1212 S. Main. WE. 6164.

TWIN beds, prac. new, walnut, with finest springs & mattresses. Cost $180. What are they worth to you? Terms. Bargain; liberal payments arranged. $188 down. 807 S. Flower.

CHEVROLET 1927 coach. 2 new tires. Thoroughly reconditioned. Just like new. Only $175. Terms, also BALDWIN'S LOT, 1134 S. Figueroa.

DINING room set, 10 pieces, mahogany, $100. Tables, card, sewing, tea. Other pieces. Wilshire Storage Co., 1116 S. WESTERN AVE.

VACUUM cleaner, sell for balance due $30. Sold for $65. Guaranteed. Deliver for trial. (Vacuum repairing.) 1903 Washington. NE. 0191.

GAS ranges, $19; heater, $3; couch, $2; odds & ends, cook, utensils, etc. 1758 Silver Lake Dr. N. of Sunset. off Silver Lake Blvd.

LEAVE on sale, beaut. oriental rug, 9x12, price. See Woods, Hollywood Auto Transfer Storage Co., 1724 Cahuenga, Hollywood.

Oriental Rugs, Persian

1-4 price. EM. 6109. If cash. 75% off.

ELECTRIC washer, $30; cost $170. (Whirlpool.) Vacuum cleaner, $12; cost $100. 1215 W. Washington.

2-PIECE Kindesy living-room set, $275; real value, cut to $225. COAST FURNITURE CO., 861 SO. FIGUEROA.

FURN. sacrifice, recently purchased, handsome dining room suite, bedroom, davenport, 4026 WILSHIRE BLVD.

OUTFIT 2-pc. P. mohair, rev. cush. Must sell today $47.50. 4130 W. WASHINGTON.

FOR sale, contents of my 9-rm. res. Persian & Wil. rugs. Dealers, excl. don't call. 232 SO. OXFORD.

DINING, bedroom, mohair set, lamp, rugs, 1562 W. Vernon ave. Can resist. Dealer, auctioneer don't call.

DINETTE set, Duco finish, hand dec. Moving. Sacrifice at ½ price. 201 S. Alexandria st. Apt. 405.

GOING east AT ONCE. Sacrifice 4 rms. fine furn., inc. typewriter, piano. 1605½ W. 25th st.

FOR SALE—Walnut bd. & dresser. Simmons mattress, box springs & set Studdard lacetures. ON. 6838.

2-PIECE living rm. set, period chair, occ. table, cons. mirror. Make offer. 6217 CRENSHAW.

FURNITURE 7 rms. comp. Priv. home. House for rent if des. UN. 8536.

PARLOR suite, cost $400, almost new, at sacrifice. 1311 WEST 46TH. ST.

3 BDRM. suites, rugs, other furn. 1 to 5. 2101 Orange st. Apt. 5.

VIOLIN, rugs, pic. & frames, 1 silver, auteseun, tray bar, canary. WA. 1381

ANTIQUE discontinuable, real bargains. Graber's, 622 N. Western. HE. 8832.

FRENCH Duplex vac. cleaner; attach. Prince cond. $75. OX. 8508.

FURNITURE of 3-rm., private home, view apts. 1091 Bunker Hill. Apt. 8.

HOUSEHOLD furniture for sale. No dlrs. Phone for appt. OX. 1446.

BIG inventory sale on living room sets at factory. 2509 CENTRAL AVE.

WESTINGHOUSE automatic electric stove, good as new. Reas. OR. 4778.

FORCED to sacrifice 9-pc. Persian rugs. 2 like 9 and 6 like 9x12. 1903 Washington. NE. 0191.

Oriental Rugs, Persian

1-4 price. EM. 6109. If cash. 75% off.

2-PIECE Kindesy living-room set, $275; real value, cut to $225. COAST FURNITURE CO., 861 SO. FIGUEROA.

FURN. sacrifice, recently purchased, handsome dining room suite, bedroom, davenport, 4026 WILSHIRE BLVD.

OUTFIT 2-pc. P. mohair, rev. cush. Must sell today $47.50. 4130 W. WASHINGTON.

FOR sale, contents of my 9-rm. res. Persian & Wil. rugs. Dealers, excl. don't call. 232 SO. OXFORD.

DINING, bedroom, mohair set, lamp, rugs, 1562 W. Vernon ave. Can resist. Dealer, auctioneer don't call.

DINETTE set, Duco finish, hand dec. Moving. Sacrifice at ½ price. 201 S. Alexandria st. Apt. 405.

GOING east AT ONCE. Sacrifice 4 rms. fine furn., inc. typewriter, piano. 1605½ W. 25th st.

FOR SALE—Walnut bd. & dresser. Simmons mattress, box springs & set Studdard lacetures. ON. 6838.

2-PIECE living rm. set, period chair, occ. table, cons. mirror. Make offer. 6217 CRENSHAW.

FURNITURE 7 rms. comp. Priv. home. House for rent if des. UN. 8536.

PARLOR suite, cost $400, almost new, at sacrifice. 1311 WEST 46TH. ST.

3 BDRM. suites, rugs, other furn. 1 to 5. 2101 Orange st. Apt. 5.

VIOLIN, rugs, pic. & frames, 1 silver, auteseun, tray bar, canary. WA. 1381

ANTIQUE discontinuable, real bargains. Graber's, 622 N. Western. HE. 8832.

FRENCH Duplex vac. cleaner; attach. Prince cond. $75. OX. 8508.

FURNITURE of 3-rm., private home, view apts. 1091 Bunker Hill. Apt. 8.

HOUSEHOLD furniture for sale. No dlrs. Phone for appt. OX. 1446.

BIG inventory sale on living room sets at factory. 2509 CENTRAL AVE.

WESTINGHOUSE automatic electric stove, good as new. Reas. OR. 4778.

FORCED to sacrifice 9-pc. Persian rugs. 2 like 9 and 6 like 9x12. 1903 Washington. NE. 0191.

FURNITURE—HOUSEHOLD

GOODS, Sale, Exchange —39

O'BRIEN

Furniture Factory

Offering Entire Stock

To the Public at Less

THAN

Wholesale Prices

810 East 61st Street

BETWEEN AVALON & CENTRAL

WE handle bankrupt stocks. Can save you 50% on furniture & rugs. Moxley Warehouse, 1331 W. Florence ave. (72nd st.)

FURN. & RUG SELECTION of TOYS CHEAP. 3423 SO. MAIN.

Furniture at Auction —39-A

AUCTION MON. DEC. 17

10 A.M. SHARP RAIN OR SHINE

I WILL SELL

FURNITURE & FURNISHINGS 2332-36 WEST PICO. N.E. CORNER PICO & NEW HAMPSHIRE CENTER FURNITURE CO. (now quitting business) entire $7500 stock of new and used medium and high-grade living room, dining room, bedrm. & spr. beds, kitchen furniture, lamps, electric sweepers, fancy pillows, rugs, odd chairs, stoves, etc. Place by piece to HIGHEST BIDDER.

Terms checks or cash. Goods must be removed in 24 hours. Don't miss it. SOL BLANC, BONDED AUCTIONEER. Ph. HU. 6660. Further information.

Auction Mon., 2 P. M.

3020 W. 8th St. Nice clean furniture, 6 rms., bed, living & dining room, 2 sets twin beds, mohair living room set, Rugs, rockers, floor lamps, tables, chairs, pictures, linens, bedding, library table, curtains, stair carpet, gas range, refrigerator, dishes, kitchenware. Stroube-Lemerd Co., Auctioneers. AX. 4319.

AUCTION

Tues., Dec. 18, 10 a.m.

HOME and CONTENTS of MELBA MELLINO, musical comedy star, 559 S. Hauser Blvd., south of Wilshire, sloping lawn to highest bidder. OPEN SUN. 1 to 5. Terms strictly cash. C. H. O'CONNOR & SON, Auctioneers. Fitzroy 2134.

PERSIAN & Chinese rugs at auction daily 3 & 7:30 p.m. Real bars. Harcutanian, 6080 Holly'd Blvd.

Furniture Wanted —39-W

WANTED, HIGH and medium grade furniture, single pieces or COMPLETE HOMES. $10 TO $100 ON THE SPOT CASH. take possession at your convenience. I specialize in period furnishings, objects of art, musical instruments. JAMES W. ELLIS & CO.

WE. 8291 Eve. BE. 3402

For Highest Prices

Call HUmbolt 4517

EVE. OR SUNDAY UN. 5965.

WE are the only AUC. paying 15% to 25% more than furniture.

CALL HU. 0260

Evenings and Sunday, 5965 Th.

THE Bargain Hunt. We pays highest cash for furn., rugs, rest. equipt.

CALL HU. 6149

Eves. & Sunday, HU. 3538-J

WILL pay HIGHEST PRICES. SPOT CASH, for furn., rugs, etc. Any amt.

CALL HUMBOLT 5011

Evenings and Sundays RO. 6065.

I PAY more for furn., pianos, radios, bedding, any amt. Make me prove it. N. Abell, 1425 W. 24. RI. 2225.

NEED furniture at once. HIGH PRICES paid. Call Jay Turner. WE. 8060. Comp. 3-pc. Spanish overstfd. suite, $140. What are they worth to you? Terms. Bargain; liberal payments arranged. $188 down. 807 S. Flower.

TWIN beds, prac. new, walnut, with finest springs & mattresses. Cost $180. What are they worth to you? Terms. Bargain; liberal payments arranged. $188 down. 807 S. Flower.

CHEVROLET 1927 coach. 2 new tires. Thoroughly reconditioned. Just like new. Only $175. Terms, also BALDWIN'S LOT, 1134 S. Figueroa.

DINING room set, 10 pieces, mahogany, $100. Tables, card, sewing, tea. Other pieces. Wilshire Storage Co., 1116 S. WESTERN AVE.

VACUUM cleaner, sell for balance due $30. Sold for $65. Guaranteed. Deliver for trial. (Vacuum repairing.) 1903 Washington. NE. 0191.

GAS ranges, $19; heater, $3; couch, $2; odds & ends, cook, utensils, etc. 1758 Silver Lake Dr. N. of Sunset. off Silver Lake Blvd.

LEAVE on sale, beaut. oriental rug, 9x12, price. See Woods, Hollywood Auto Transfer Storage Co., 1724 Cahuenga, Hollywood.

Oriental Rugs, Persian

1-4 price. EM. 6109. If cash. 75% off.

ELECTRIC washer, $30; cost $170. (Whirlpool.) Vacuum cleaner, $12; cost $100. 1215 W. Washington.

2-PIECE Kindesy living-room set, $275; real value, cut to $225. COAST FURNITURE CO., 861 SO. FIGUEROA.

FURN. sacrifice, recently purchased, handsome dining room suite, bedroom, davenport, 4026 WILSHIRE BLVD.

OUTFIT 2-pc. P. mohair, rev. cush. Must sell today $47.50. 4130 W. WASHINGTON.

FOR sale, contents of my 9-rm. res. Persian & Wil. rugs. Dealers, excl. don't call. 232 SO. OXFORD.

DINING, bedroom, mohair set, lamp, rugs, 1562 W. Vernon ave. Can resist. Dealer, auctioneer don't call.

DINETTE set, Duco finish, hand dec. Moving. Sacrifice at ½ price. 201 S. Alexandria st. Apt. 405.

GOING east AT ONCE. Sacrifice 4 rms. fine furn., inc. typewriter, piano. 1605½ W. 25th st.

FOR SALE—Walnut bd. & dresser. Simmons mattress, box springs & set Studdard lacetures. ON. 6838.

2-PIECE living rm. set, period chair, occ. table, cons. mirror. Make offer. 6217 CRENSHAW.

FURNITURE 7 rms. comp. Priv. home. House for rent if des. UN. 8536.

PARLOR suite, cost $400, almost new, at sacrifice. 1311 WEST 46TH. ST.

3 BDRM. suites, rugs, other furn. 1 to 5. 2101 Orange st. Apt. 5.

VIOLIN, rugs, pic. & frames, 1 silver, auteseun, tray bar, canary. WA. 1381

ANTIQUE discontinuable, real bargains. Graber's, 622 N. Western. HE. 8832.

FRENCH Duplex vac. cleaner; attach. Prince cond. $75. OX. 8508.

FURNITURE of 3-rm., private home, view apts. 1091 Bunker Hill. Apt. 8.

HOUSEHOLD furniture for sale. No dlrs. Phone for appt. OX. 1446.

BIG inventory sale on living room sets at factory. 2509 CENTRAL AVE.

WESTINGHOUSE automatic electric stove, good as new. Reas. OR. 4778.

FORCED to sacrifice 9-pc. Persian rugs. 2 like 9 and 6 like 9x12. 1903 Washington. NE. 0191.

MUSICAL INSTRUMENTS—

Sale and Exchange —41

WEBER DUO-ART

REPRODUCING GRAND

Demonstrator, Mahogany finish. At a big reduction.

BIRKEL MUSIC CO. WEBER PIANO HOUSE 2402 WEST 7TH ST.

$1 MO. RENTS PIANO

ON PERIOD RENTAL PLAN

Prices start at $20, $30, $50 up to $140. Others rent $2 mo. up. Players $2 mo up; grands, $4 mo up. Apply at once for rent. Lately if desired. DANZ, 105 N. Spring st. at 1st. Open to midnight. TU. 1264.

Radios Rented, $1 Month

up on period rental plan. All-electric & D.C. Atwater Kent, Radiola, Fada and 500 other good makes. DANZ DAY & NIGHT MUSIC MART, open to midnight. 105 N. Spring st. at 1st. TU. 1264.

STEINWAY Grand, Brown mahogany. Practically brand new. Perfect in every detail. Must sell this week. Special terms. Platt Music Co., 832 S. BROADWAY.

SLIGHTLY used Steinway grand at a sacrifice.

Westlake Branch BIRKEL MUSIC CO. 2402 West 7th st.

RENT a piano on our easy rental plan. Amount paid may be applied to the purchase price if you so future. THE MAY CO.

THERE won't last long. Four only, brand new Standard Player Pianos for half price. Musical Storage, 813 SO. OLIVE.

USED Knabe, Chickering, Steinway grands, upr. Lowest prices. Terms. WHOLESALE PIANO WAREHOUSE. 1234 S. Main st.

STEINWAY grand, dull mahog. See if you can tell from new. Leaving for Denver. Must sell at once. Terms. 424 S. HILL ST. Apt. 403. Main floor.

$5 MONTH rents fancy baby grand piano, apply on buy later if desired. Danz, 105 N. Spring st. Open nights to midnight. TU. 1264.

DUO-ART reprod. parlor grand, splendid tone & cond. Must sell. 611 N. Sierra Bonita, Hollywood.

AMPICO REPRODUCING GRAND, period mod., perf. cond. 100 rolls, real bargain. OR. 6365.

HARP, double action concert; tone unusually sweet; all in perfect condition; a sacrifice. 4213½ S. Main st.

WILL sacrifice equity in beautiful Steck grand piano, like new. Terms. DU. 8802 or WH. 5628.

MASON & HAMLIN piano by musician, buns size, $100. Used. Ask for MISS DOZIER, 613 S. Olive.

BEAUTIFUL new Baus & Lane Baby Grand Spanish period model repossessed. Private party. TU. 3749.

C MELODY Holton saxophone, gold plated. Like new. Very cheap. 166 S. Central. Phone VA. 9959.

VICTOR automatic electric, $200. Harry W. Harrison, Inc., 855 So. Figueroa. TR. 6777. Open evenings.

$35 buys upright piano. See day or eve. 1371 S. Oxford.

FOR sale, console Victrola, cost $195, sell $30 cash. 3119 W. 23rd st.

HAINES BROS. upright mah., fine tone, $100 disc for cash. HE. 6019.

STEINWAY Grand $850, used. Inquire transfer man, storage, 913 S. Olive.

SAXOPHONE, latest Buescher alto, $75. 2170 W. 24th st. Apt. H. OX. 4508.

VICTROLA, Edisons, 30 records with cs., $15. Storage, 912 Olive.

AROLIAN up. player piano, walnut finish, like new, $300. BE. 2354.

HAZELTINE console gramophone, mint cond., $65. Melody C. Jew. OA. 2425.

$80, VERY nice violin, $25, large organ, $14. N. Chicago st. AN. 2281.

FOR SALE—AMPICO mah. piano, excellent cond. Cost $1100. RO. 2377.

PLAYER piano at cost. Cheap. Terms. Call any time. 1173 S. Oxford.

MAHOG. piano, standard make, beaut. tone, $95. 111 N. Gale Dr. Rev. Hills

KNABE grand latest style, cheap, time. 1220 Granville Dr. Dear Riv. 67.

C MELODY Holton saxophone, gold plated. Like new. Very cheap. 166 S. Central. Phone VA. 9959.

VICTOR automatic electric, $200. Harry W. Harrison, Inc., 855 So. Figueroa. TR. 6777. Open evenings.

$35 buys upright piano. See day or eve. 1371 S. Oxford.

FOR sale, console Victrola, cost $195, sell $30 cash. 3119 W. 23rd st.

HAINES BROS. upright mah., fine tone, $100 disc for cash. HE. 6019.

STEINWAY Grand $850, used. Inquire transfer man, storage, 913 S. Olive.

SAXOPHONE, latest Buescher alto, $75. 2170 W. 24th st. Apt. H. OX. 4508.

VICTROLA, Edisons, 30 records with cs., $15. Storage, 912 Olive.

AEOLIAN up. player piano, walnut finish, like new, $300. BE. 2354.

HAZELTINE console gramophone, mint cond., $65. Melody C. Jew. OA. 2425.

$80, VERY nice violin, $25, large organ, $14. N. Chicago st. AN. 2281.

FOR SALE—AMPICO mah. piano, excellent cond. Cost $1100. RO. 2377.

PLAYER piano at cost. Cheap. Terms. Call any time. 1173 S. Oxford.

MAHOG. piano, standard make, beaut. tone, $95. 111 N. Gale Dr. Rev. Hills

KNABE grand latest style, cheap, time. 1220 Granville Dr. Dear Riv. 67.

MUSICAL INSTRUMENTS—

Sale and Exchange —41

DANZ DAY & NIGHT MUSIC MART "PIANO BARGAINS ALWAYS" OPEN EVERY NIGHT TO 11.

STORAGE PIANOS IN BIG 3-DAY SALE

Buy or rent, let rent apply on later purchases. All used but serviceable. Steinway, $98 or rent $2 mo.; Knabe, $95 or rent $4 mo.; Mason & Hamlin, $245 or rent $4 mo.; Kurtzman, $125 or rent $2 month; Chickering, Grand, $395 or rent $3 mo.; Steck Grand, $380 or rent $4 mo.; Steinway Vertl-Grand, $440 or rent $4 mo.; Apollo Player Piano, $195, with 100 rolls and bench, rent $3 mo. Free delivery on period rental plan. All rent paid can apply on purchase later, if desired.

DANZ DAY & NIGHT MUSIC MART "PIANO BARGAINS ALWAYS" 105 N. Spring st. at 1st.

Doors open 9 a.m. to Midnight. Tucker 1264.

STOCK REDUCING SALE

NEW & USED PIANOS

Steinway grand, used, perfect, $1425. Weber baby grand, demonst., $1095. Kurtzman upright, used, $295. Grands, $363. Apply all rent to buy later. Free delivery. Starr, 511 S. Hill. TU. 0631. Open eves.

OVER 100 pianos for rent. New bungalow pianos, $1 per week. Small Steinway $3. Chickering $5 per mo. All rental to credit on purchase. 1000 S. HILL ST. OLIVE.

RENT a piano, grand, upright, player. Ask about the period rental plan—save you money. Platt, 832 South Broadway. Open eves. to 12. DANZ, 105 North Spring. TU. 1264.

PIANOS for rent: uprights, players and grands, reas. Only 1 month in advance. SO. CALIFORNIA MUSIC CO., 332 S. Broadway. TU. 1264. Open eves. till midnight.

RENT a piano per month. TAYLOR, 927 S. Hill. TU. 3749.

Musical Instr. Wanted —41-W

WILL pay spot cash for piano or trade all-electric radio for piano or phonograph. Foster, 105 N. Spring st. TU. 1264. Open eves. till midnight.

Cash for Piano. TU. 1264

Cash for Pianos. EM. 0174

RADIO EQUIPMENT—

Sale, Exchange, Etc. —37

Radios Rented, $1 Month

up on period rental plan. All-electric & D.C. Atwater Kent, Radiola, Fada & 500 other good makes. DANZ DAY & NIGHT MUSIC MART Open to midnight. 105 N. Spring st. at 1st. TU. 1264.

10-TUBE SUPERHETERODYNE ELECTROPHONIC SET MODEL ALL-ELECTRIC BRAND NEW COMPLETE UNSURPASSED tone. MAGNIFICENT CONSOLE. An unmatched beauty. Must sacrifice at once for cash. ONLY $69. 1853 W. ADAMS. Dealers ALL WELCOME after 11 a.m.

PHONOGRAPHS TO TRADE IN ON TIMES. NO CREDIT ARRANGEMENT NECESSARY. COURTEOUS, EXPERIENCED AD-TAKERS. DAY AND NIGHT WILL HELP YOU WITH YOUR COPY, IF DESIRED. MEtropolitan 0700.

RADIOS less than cost, direct from old estab. manufacturer. Brand new guaranteed sets. Majestic Mo-Clellan cabinets. 5 & 6 tubes, low as $25. Open eves. Factory, 645 S. Johnston pl., cor. Alhambra ave., nr. Main.

$49.50 NOELLEN $49.50

Stands alone and unchallenged as a 6-tube set. Hear it at Hearing's Music Co. Home demonstration. VE. 8750. Or cor. 3926 S. Vermont ave.

$5 DELIVERS new model 40 Atwater Kent All-Electric Radio. Pay balance like rent. Easy terms. Open nights to midnight. Dana Day & Night Music Mart, 105 N. Spring st., at 1st.

All-Elec., $49.50 EZ Terms

MAGIC RADIO, 6-TUBE, COMP. Dem. Free demonstration. 1518 W. 7. 1014 Broadway Pl. VA. 7944.

ALL ELECTRIC $69.75

6-tube console comp. factory to you. Patterson Radio, 228 S. Los Angeles st.

COMBINATION Highboy Victrola & Radiola, $650. Harry W. Harrison, Inc., 855 S. Figueroa. TR. 6777. Open evenings.

RADIOS, pianos, rent $1 month up, on period rental plan. Apply or buy later. Open eves. to 12. DANZ, 105 North Spring. TU. 1264.

All Electric $47.50

"THE MUSIC BOX"

1734 W. 7th st. LIT. DR. 1118.

RENT A RADIO—$1 mo. & up. Standard makes. Apply all rent on buy later. $11 & up. Open ev. VA. 9181.

ELECTRIC PIANOS

Several late models, big snaps for cash. 1908 S. Western. KE. 4036.

RADIOLA 6 - tube superheterodyne, Brunswick comb. console, like new; cost $375. Storage, $175. OLIVE.

ZENITH radio, 6-tube all-electric. Will sell to highest bidder. OR. 1850.

WANTED—Radiola 28 in exchange for Radiola 29 plus cash. WE. 8746.

ZENITH, like new, $49.50. 1406 Micheltorena.

FATTERSON radios. Free demonstration in your home. Ph. DRexel 0817.

ANY make radio electrified, $15. 1648 W. 60th Place. YO. 23254.

8-TUBE SPECIAL, console radio at a bargain. 1158 W. 9th st.

MACHINERY, ALL KINDS—

Sale and Exchange —43

PIPE

250,000 ft. new & used pipe & casing, all sizes. RAPP & RAPP. Big reduction in price. Write, phone or call. Ad

HOUSES—For Sale

West and Northwest —30-A

New Spanish $6000

6-rm. stucco home. Large lot, large stone fm., studio window, dining rm. finish, mantels & fireplace. Oak floors, nice breakfast room. Modern kitchen, tile bath, 2 large bedrms., attractive gardening. No school and church. Paved street. Good transportation. Terms. Owner, 823 Marine Ave., off Pico. OWNER ON PREMISES.

AUCTION

MON., DEC. 17, 2 P.M.
9 Rm. Residence
1626 S. Arlington ave., bet. Country Club Dr. & 10th st. Go to Sunday. Ph. Owner, OX. 2134. C. H. O'CONNOR & SON, Auctioneers.

REALLY unusual, artistic new Spanish home of 7 rooms, 2 tiled baths, on sandy sunny corner lot, unobstructed view over city. Highest class district. Full tile roof. Electric refrigeration, built heat. Sanitas, etc. See it $11,500. Open afternoons. 1 to 5. 1262 S. Carmona St., between Packard St. or phone for keys. OR. 1191.

New Windsor Square

Furnished 7-room home, 2 baths, $13,750. Priced for quick sale. Open for inspection, 1:30 to 5. Irving. WH. 5422. WA. 9626.

$13,000

Pay only $4000 down. Move in this beautiful English type home. Seven large rooms, overlooking 85-acre lake. Wonderful view of the mountains. Only 12 minutes from downtown on 1-cent car. OL. 4410.

BARGAIN HUNTERS

A STEAL IN WILSHIRE BLVD. DIST. On Bonnie Brae. Modern 6-room, single home. Large bdrms., 2 baths, built best. Only $16,250. Int. $4500. Owner, 1131 Wilshire blvd. OR. 1131.

FIVE 5-RM. HOUSES, $6500.

Look at 1156 E. Hobart, & make me a cash offer. Lot 55x160. 10 rms., 2 baths. Bank loan $7000. OWNER. OX. 1171.

FIVE 5-RM. HOUSES, $6500. Near Beverly Hills, close to school. To reliable party will sell for terms down, $60 mo. Owner, BO. 3038.

Only one more home with ceiling, tile mantel, built-in buffet, fruit, stucco, near school, $5500, easy terms. South of Pico. NO SIGN.

MY house, new 5-rm. bung., $5200. $500 or less down, balance easy. $1500 equity. 1726 Shenandoah st. Owner.

EXCEPTIONAL BUY. $2150 to $12,500 DRIVE OUT PICO TO HI-POINT ST. FOLLOW SIGNS OF C. C. C. TATUM. Buy your home direct from owner. Phone for appointment. OR. 1171.

FIVE 5-RM. HOUSES, $6500. Orange Grove ave., above S.M. Will take good 1926 sedan as part pmt. & some cash. Owner, 1131 Wilshire blvd. OR. 1171.

$3500; 5-rm. stucco; all tile roof, 1 blk. Hollywood car. Cor. front, near to school. Terms. Owner, 1726 Serrano, Apt. 2, HOLLYWOOD BLVD. OL. 4171.

BY OWNER—Manhattan, 5 rms., 2 bdrms., sleeping porch, tile bath, hdwd. floors, fireplace, built-in buffet, lot 50x150. $6250. 1240 Alma ave.

GLEN ALBYN offers 5-rm. Spanish bungalow, hdwd. floors, fireplace, tile bath, garage, lot 50x150. $6250. Terms. 1240 Alma ave.

MAKE OFFER above $4500 on 19 La Verne, Altadena, near Fair Oaks & Calaverras. 5-room stucco, very small cash payment. Owner, 2384 Lake.

NEW stucco, 5 & 6 rms. 10 varieties all complete, beaut., nr. everything. Selling at a loss this mo. $4750, $5250, $5750. Terms. 1787 Glen Ave., Sterling 9709.

SAN MARINO—For Sale, Exchange, Etc.

SAVE $5000
Beautiful English home, 3 large bedrms., 2 baths, tiled, control furnace, can be bought for $9000 under value. Absolutely best bargain in this district. Office open Sunday. Forbes Co., 8 N. Garfield, Alhambra.

NEW 5-room Spanish home, 1 block north of drive. Owner, ME. 2407 or Terrace 3342.

SOUTH PASADENA—For Sale, Exchange, Etc.

8 RMS., 2-story, fine location, underpriced. Terms arranged. 1117 Milan ave. Elliot 3435.

$3000 LEVEL residential lot. Near school, library, 2 car lines. C. A. DODGE, owner, TU. 8383.

HIGHLAND PARK—For Sale, Exchange, Etc.

6 ACS. LESS THAN LOT PRICES $1600 AC. RICH. TU. 8349.

SANTA MONICA—For Sale, Exchange, Etc.

OWNER must sacrifice on quick sale before going east. 2-story, 7-room stucco, 3 bedrms., 2 baths, sleeping porch, garage, nr. school, 2 blks. car line & bus. Owner on premises, 1247 Gaylord, & Sunday, 231 23rd st., Santa Monica.

$250
Takes my equity in Fac. Palisades lot in a 50-ft. lot, near the Polo Field & Beverly Blvd. Phone Santa Monica 26606.

CITY LOTS AND LANDS—For Sale —33

119 N. OXFORD B ZONE
1st block E. of Western, between 1st & Beverly.

BUILDERS, SPECULATORS, here is a mighty neat package of opportunity. Owners have reduced price and condition. MAJOR apartment and business development adjoining.

$12,750 Terms, No Trades

IT'S $5000 UNDERPRICED. YOUR REALTOR OR BANKER WILL TELL YOU SO. JUST 4 DAYS TO DELIVER.

OPEN AND LIGHTED EVENINGS. Phone CR. 4361. Evenings, OX. 8862.

Los Feliz Hills

Owner in citrus.
83 feet frontage for $8000. ($2000 underprice.) Wonderful home site. Sewerage, underground wiring, etc. Assessments fully paid.
OWNER'S AGENT.
WM. MEAD OFFICE,
3967 LOS FELIZ BLVD.
OLYMPIA 6714.

Adj. Cor. Wilshire Blvd. AND LA BREA 51x115

This fine La Brea business lot with alley will sell for less than $1600 a ft. Think what this will be worth. Owner needs money. Call MR. COLLINGS, OR. 1131.

Big Blvd. Cor.—660x330

$2500 cash, worth $5000; cuts into 19 big lots, nearly 2 acres. 660 ft. on FOOTHILL BLVD. cor. Almond st. at FONTANA, water and lights, for gas stn., barbecue or chicken ranch. W. GRAY, OWNER, STOWELL Hotel, L. A. TA. 3011.

SPECIAL prices, limited number choice lots in new tract, close in, right in rich farming district just being opened. Get in ahead of big deals and make big profits. This chance belongs to the early comers. Only 45 at once. Address C, box 228, Times Office.

DON'T WAIT
UNTIL SATURDAY NIGHT TO TELEPHONE YOUR SUNDAY ADS TO THE TIMES. DO IT FRIDAY OR EARLY SATURDAY. 7:30 P.M. IS CLOSING HOUR FOR ALL CLASSIFICATIONS. MEtropolitan 6700.

HOLMBY Hills estate, slightly over 4a acre, at Jacks' original price, and possessions every necessity to the price, environment, view, etc., that the most exacting buyer could possibly demand. Call Dr. R. Eakins, with Jones Inv. Co. OL. 6153.

$3500
WONDERFUL VIEW LOT
12 minutes from downtown. Hollywood way. Concrete street, ornamental lights; sewer paid for, 5-cent car, near schools, $250 cash, balance three years. OL. 4709.

BUSINESS LOTS on Florence ave. Sr. 8 rm. between Western and Hoover, 25'x100', 20-ft. alley, $2250, subject to street assessment. Terms. OWNER, PE. 1364 So. Hill st. Ask for Mr. Hill. PE. 1364.

ONLY $385 DOWN
Beautiful view lot 60 by 148 on paved street. Only 12 minutes from downtown. Near schools on 5-cent car. OL. 4410.

$2000
65-foot lot on concrete paved st., sewer paid for. $200 cash. 10 min. from Broadway, near Aster Lake. Phone Olympia 6303.

LOOK EVERYWHERE
Then see this close-in 92x128 apt. site nr. 10th & Kenmore. $10,500 cash. No trades. DU. 5389.

HOLMBY HILLS
Beautiful building site north of Beverly Blvd. In bunk-up section, for less than $17,000 per acre. Call Mr. Davis, OXford 1036.

FLAT LOTS
2 on Sierra Bonita, 2 on Curson. Each 30x127½. Just No. of Beverly. $4400. Clear. OR. 1259.

BUILDER ATTENTION
3 clear lots off Pico Blvd. Must be sold this week. Cash only. Priced below cost. DU. 3393.

$3250
Best res. lot in L. A. 50x125. Regular price $4,000. Offering 1171.

$1,000 CASH
ON LA BREA
Will trade for stock, flat bldgs., duplex or ranch. WH. 5097. WA. 9239. Act quick. Phone BE. 5134.

LOT MUST SACRIFICE
Lot, La Brea, Altadena, city, buying property. Will trade for duplex or flat. Campbell, WH 5097. WA 9038.

$1700 CASH, worth $3000. High, beautiful lot, 50x135. Has one 1-room house, worth $1000. Will trade for $1000 cash. worth $1000. Westwood district. Reynolds, 10324 W. Pico.

LOTS on trust deed basis, reliable builder only. Call Newsham, with H. W. Hellman Bldg., 8001 SANTA MONICA BLVD. CR. 4186.

BIG sacrifice, Pruess Road, 50' lot worth $12,500; can buy for $7500. Only $1500 cash. Mr. Elmo, THirlby 8661.

VENICE BLVD., NR. WESTERN AVE. 40x120 all. S.E. cor. of Gramercy. You can steal this for $6450, $2450 cash. Bal. 8%. Owner, OR. 1165.

$4500. N.E. cor. Dunsmuir & 3d. Flat lot, paved acstd. pd. Owner, BU. 2963.

6 LOTS near Adobe Creamery, west side, $1775 ea. cash. Bal. T.D. $13.50—payments & terms to suit.

WIDOW must sacrifice Atlantic Blvd business cor. $12,000. Trms. Courtesy to brokers. Step lively. DU 4608.

Class-A Apt. Site, 60x150

228 S. Normandie. $20,000. WA 2306.

LA BREA AVE.
Have cheapest lot between Wilshire & 3rd. Mr. Mallock, 702 S. La Brea.

WONDERFUL lot, 50x200 ft. HOLLYWOOD, 50x200 ft. Terms to suit. Fully restricted. Phone TH. 0148.

OWNER forced to sac. 5 level lots north of Los Feliz. View of ocean and city. Faber 4567.

INCOME lot nr. Wilshire, in Bev. Hills, worth $4500. Today $3850. OX. 3619.

BUSINESS lot. Melrose nr. Robertson. $7000 down. See 10271 N. Sierra Bonita, or OR. 7988 eves.

CHOICE cor. 63x135, surrounded by 6 chain stores, 2 banks, 10 yellow cars & 1 red. Owner, OR. 3101.

$750 LOT, $250 down, good loca., near Inglewood. A STEAL. TH. 7006.

WORTH $1500. Must sell or lose. Make offer. 60x130. Hi. Lev. S.W. Bd. 3458

CLEMENTAIN Blvd. apt. site, nr. Pico. Sacrifice by owner, 1220 E. Vernon.

BARGAIN. Nr. lot 50x148. Alta Vista so. of Beverly. $5300. OR. 9601.

SACRIFICE beaut. hillside lot, 3 min. from heart Hollywood. HE. 5936.

OWNER CONTRACTORS. Send T.D. LOTS FOR SALE WITH LOANS. DE. 4145.

$1750. WESTWOOD dist. lot, 50x175. 10962 W. Pico Blvd. S. M. 31676.

APT. cor. 70x146, close in, busy, assured death in fam. HO. 6624.

CITY LOTS AND LANDS—For Sale —33

UNRESTRICTED lot 40x116 ft. in Hollywood. $3250. 397-14th.

WILL sell, trade or lease $1800 lot Gardena. Phone 2491, Redondo. Address 175 LOTS at $250 per lot. Chas. B. Guthrie Co., Douglas 3737.

APARTMENT, FLAT PTY.—For Sale and Exchange —34

HOTEL SYNDICATE

Attention, wonderful hotel & apartment site corner on Santa Monica Bay. 437 ft. on Beverly Blvd. by 250 ft. deep. Alluring view ocean, Hollywood, cañons; fronting on 3 streets. First time offered. Unparalleled future. For price & terms see Mr. Bell, 457 S. Western ave. WA. 1499.

BUILDER has several mod. 10-rm. flat bldgs., fine rental district, full all the time. Take clear lot for equity. Phone CR. 5421. OX. 1149.

NEW stucco 10-apt. house. Best in town. Cle. L.A. Splen. income. Owner. Address R. box 33, Times Office.

BUSINESS PROPERTY—For Sale —35

10% NET

104x173 ft. Whittier Blvd. bus. prop. consisting of 32x172 ft. auto show-room and exc. bldg. one yr. old; also 72x172 ft. lot. Is leased for $500 per mo. to good realable and responsible tenants. Total price $50,000. $25,000 cash will handle. Phone MR. ARMSTRONG, AN. 4666.

CHOICE CORNER ON WEST ADAMS. Improved, brick in front, two bungalows in rear, income/rance $14,000. Sell or trade equity.
Gleasner, Frazier & Dunn
1106 Citizens Nat. Bank Bldg.

VERMONT NR. FIRST

Brick stores, leased, an outstanding buy. $10,000 cash. Some trade. Courtesy to brokers. Owner, OR. 1363

WE recommend as a real investment, 132x134 Western ave. cor., S. of 54th. Ripe for stores & apt. $34,000 will finance imp. Geo. Bras. Realtor, 3111 S. Western. UN. 7301.

Wilshire Bargain Corner!

Major intersection in S. Monica. Can rent drive-in Market now. Price only $353 a ft. Owner, Tucker 31248.

W. I. Hollingsworth & Co.
Realtors
Hollingsworth Bldg., 5th & Hill

100x140—Washington ave. close to Kinnan. Ripe for gas sta. & pub. market. Priced right. See us at 4631 WASHINGTON. OR. 7504.

WILSHIRE BLVD.

HOME TRADE CONSIDERED
YARBOROUGH & HOWARD
LA CIENEGA BLVD., N. of Melrose
Lv. 40x115. Zone C. Assessment paid. Realtor 1150 S. Flower. WE. 8166

BROKERS WE CO-OPERATE FOR BURBANK-NORTH HOLLYWOOD BARGAINS. CALL DR. GR. 3311.

6 HSES., bath. Close to cars, schls. Own 613 N. Olive ave., Burbank 604-W.

PASADENA—For Sale, Exchange, Etc.

MAKE offer above $4500 on 19 La Verne, Altadena, near Fair Oaks & Calaverras. 5-room stucco, very small cash payment. Owner, 2384 Lake.

NEW stucco, 5 & 6 rms. 10 varieties all complete, beaut., nr. everything. Selling at a loss this mo. $4750, $5250, $5750. Terms. 1787 Glen Ave., Sterling 9709.

NEW 5-room Spanish home, 1 block north of drive. Owner, ME. 2407 or Terrace 3342.

SOUTH PASADENA—For Sale, Exchange, Etc.

SAVE $5000
Beautiful English home, 3 large bedrms., 2 baths, tiled, control furnace, can be bought for $9000 under value. Absolutely best bargain in this district. Office open Sunday. Forbes Co., 8 N. Garfield, Alhambra.

NEW 5-room Spanish home, 1 block north of drive. Owner, ME. 2407 or Terrace 3342.

SOUTH PASADENA—For Sale, Exchange, Etc.

8 RMS., 2-story, fine location, underpriced. Terms arranged. 1117 Milan ave. Elliot 3435.

$3000 LEVEL residential lot. Near school, library, 2 car lines. C. A. DODGE, owner, TU. 8383.

HIGHLAND PARK—For Sale, Exchange, Etc.

6 ACS. LESS THAN LOT PRICES $1600 AC. RICH. TU. 8349.

SANTA MONICA—For Sale, Exchange, Etc.

OWNER must sacrifice on quick sale before going east. 2-story, 7-room stucco, 3 bedrms., 2 baths, sleeping porch, garage, nr. school, 2 blks. car line & bus. Owner on premises, 1247 Gaylord, & Sunday, 231 23rd st., Santa Monica.

$250
Takes my equity in Fac. Palisades lot in a 50-ft. lot, near the Polo Field & Beverly Blvd. Phone Santa Monica 26606.

CITY LOTS AND LANDS—For Sale —33

119 N. OXFORD B ZONE
1st block E. of Western, between 1st & Beverly.

BUILDERS, SPECULATORS, here is a mighty neat package of opportunity. Owners have reduced price and condition. MAJOR apartment and business development adjoining.

$12,750 Terms, No Trades

IT'S $5000 UNDERPRICED. YOUR REALTOR OR BANKER WILL TELL YOU SO. JUST 4 DAYS TO DELIVER.

OPEN AND LIGHTED EVENINGS. Phone CR. 4361. Evenings, OX. 8862.

Los Feliz Hills

Owner in citrus.
83 feet frontage for $8000. ($2000 underprice.) Wonderful home site. Sewerage, underground wiring, etc. Assessments fully paid.
OWNER'S AGENT.
WM. MEAD OFFICE,
3967 LOS FELIZ BLVD.
OLYMPIA 6714.

Adj. Cor. Wilshire Blvd. AND LA BREA 51x115

This fine La Brea business lot with alley will sell for less than $1600 a ft. Think what this will be worth. Owner needs money. Call MR. COLLINGS, OR. 1131.

Big Blvd. Cor.—660x330

$2500 cash, worth $5000; cuts into 19 big lots, nearly 2 acres. 660 ft. on FOOTHILL BLVD. cor. Almond st. at FONTANA, water and lights, for gas stn., barbecue or chicken ranch. W. GRAY, OWNER, STOWELL Hotel, L. A. TA. 3011.

SPECIAL prices, limited number choice lots in new tract, close in, right in rich farming district just being opened. Get in ahead of big deals and make big profits. This chance belongs to the early comers. Only 45 at once. Address C, box 228, Times Office.

DON'T WAIT
UNTIL SATURDAY NIGHT TO TELEPHONE YOUR SUNDAY ADS TO THE TIMES. DO IT FRIDAY OR EARLY SATURDAY. 7:30 P.M. IS CLOSING HOUR FOR ALL CLASSIFICATIONS. MEtropolitan 6700.

HOLMBY Hills estate, slightly over 4a acre, at Jacks' original price, and possessions every necessity to the price, environment, view, etc., that the most exacting buyer could possibly demand. Call Dr. R. Eakins, with Jones Inv. Co. OL. 6153.

$3500
WONDERFUL VIEW LOT
12 minutes from downtown. Hollywood way. Concrete street, ornamental lights; sewer paid for, 5-cent car, near schools, $250 cash, balance three years. OL. 4709.

BUSINESS LOTS on Florence ave. Sr. 8 rm. between Western and Hoover, 25'x100', 20-ft. alley, $2250, subject to street assessment. Terms. OWNER, PE. 1364 So. Hill st. Ask for Mr. Hill. PE. 1364.

ONLY $385 DOWN
Beautiful view lot 60 by 148 on paved street. Only 12 minutes from downtown. Near schools on 5-cent car. OL. 4410.

$2000
65-foot lot on concrete paved st., sewer paid for. $200 cash. 10 min. from Broadway, near Aster Lake. Phone Olympia 6303.

LOOK EVERYWHERE
Then see this close-in 92x128 apt. site nr. 10th & Kenmore. $10,500 cash. No trades. DU. 5389.

HOLMBY HILLS
Beautiful building site north of Beverly Blvd. In bunk-up section, for less than $17,000 per acre. Call Mr. Davis, OXford 1036.

FLAT LOTS
2 on Sierra Bonita, 2 on Curson. Each 30x127½. Just No. of Beverly. $4400. Clear. OR. 1259.

BUILDER ATTENTION
3 clear lots off Pico Blvd. Must be sold this week. Cash only. Priced below cost. DU. 3393.

$3250
Best res. lot in L. A. 50x125. Regular price $4,000. Offering 1171.

$1,000 CASH
ON LA BREA
Will trade for stock, flat bldgs., duplex or ranch. WH. 5097. WA. 9239. Act quick. Phone BE. 5134.

LOT MUST SACRIFICE
Lot, La Brea, Altadena, city, buying property. Will trade for duplex or flat. Campbell, WH 5097. WA 9038.

$1700 CASH, worth $3000. High, beautiful lot, 50x135. Has one 1-room house, worth $1000. Will trade for $1000 cash. worth $1000. Westwood district. Reynolds, 10324 W. Pico.

LOTS on trust deed basis, reliable builder only. Call Newsham, with H. W. Hellman Bldg., 8001 SANTA MONICA BLVD. CR. 4186.

BIG sacrifice, Pruess Road, 50' lot worth $12,500; can buy for $7500. Only $1500 cash. Mr. Elmo, THirlby 8661.

VENICE BLVD., NR. WESTERN AVE. 40x120 all. S.E. cor. of Gramercy. You can steal this for $6450, $2450 cash. Bal. 8%. Owner, OR. 1165.

$4500. N.E. cor. Dunsmuir & 3d. Flat lot, paved acstd. pd. Owner, BU. 2963.

6 LOTS near Adobe Creamery, west side, $1775 ea. cash. Bal. T.D. $13.50—payments & terms to suit.

WIDOW must sacrifice Atlantic Blvd business cor. $12,000. Trms. Courtesy to brokers. Step lively. DU 4608.

Class-A Apt. Site, 60x150

228 S. Normandie. $20,000. WA 2306.

LA BREA AVE.
Have cheapest lot between Wilshire & 3rd. Mr. Mallock, 702 S. La Brea.

WONDERFUL lot, 50x200 ft. HOLLYWOOD, 50x200 ft. Terms to suit. Fully restricted. Phone TH. 0148.

OWNER forced to sac. 5 level lots north of Los Feliz. View of ocean and city. Faber 4567.

INCOME lot nr. Wilshire, in Bev. Hills, worth $4500. Today $3850. OX. 3619.

BUSINESS lot. Melrose nr. Robertson. $7000 down. See 10271 N. Sierra Bonita, or OR. 7988 eves.

CHOICE cor. 63x135, surrounded by 6 chain stores, 2 banks, 10 yellow cars & 1 red. Owner, OR. 3101.

$750 LOT, $250 down, good loca., near Inglewood. A STEAL. TH. 7006.

WORTH $1500. Must sell or lose. Make offer. 60x130. Hi. Lev. S.W. Bd. 3458

CLEMENTAIN Blvd. apt. site, nr. Pico. Sacrifice by owner, 1220 E. Vernon.

BARGAIN. Nr. lot 50x148. Alta Vista so. of Beverly. $5300. OR. 9601.

SACRIFICE beaut. hillside lot, 3 min. from heart Hollywood. HE. 5936.

OWNER CONTRACTORS. Send T.D. LOTS FOR SALE WITH LOANS. DE. 4145.

$1750. WESTWOOD dist. lot, 50x175. 10962 W. Pico Blvd. S. M. 31676.

APT. cor. 70x146, close in, busy, assured death in fam. HO. 6624.

APARTMENT, FLAT PTY.—For Sale and Exchange —34

HOTEL SYNDICATE

Attention, wonderful hotel & apartment site corner on Santa Monica Bay. 437 ft. on Beverly Blvd. by 250 ft. deep. Alluring view ocean, Hollywood, cañons; fronting on 3 streets. First time offered. Unparalleled future. For price & terms see Mr. Bell, 457 S. Western ave. WA. 1499.

BUILDER has several mod. 10-rm. flat bldgs., fine rental district, full all the time. Take clear lot for equity. Phone CR. 5421. OX. 1149.

NEW stucco 10-apt. house. Best in town. Cle. L.A. Splen. income. Owner. Address R. box 33, Times Office.

BUSINESS PROPERTY—For Sale —35

10% NET

104x173 ft. Whittier Blvd. bus. prop. consisting of 32x172 ft. auto showroom and exc. bldg. one yr. old; also 72x172 ft. lot. Is leased for $500 per mo. to good realable and responsible tenants. Total price $50,000. $25,000 cash will handle. Phone MR. ARMSTRONG, AN. 4666.

CHOICE CORNER ON WEST ADAMS. Improved, brick in front, two bungalows in rear, income/rance $14,000. Sell or trade equity.
Gleasner, Frazier & Dunn
1106 Citizens Nat. Bank Bldg.

VERMONT NR. FIRST

Brick stores, leased, an outstanding buy. $10,000 cash. Some trade. Courtesy to brokers. Owner, OR. 1363

WE recommend as a real investment, 132x134 Western ave. cor., S. of 54th. Ripe for stores & apt. $34,000 will finance imp. Geo. Bras. Realtor, 3111 S. Western. UN. 7301.

Wilshire Bargain Corner!

Major intersection in S. Monica. Can rent drive-in Market now. Price only $353 a ft. Owner, Tucker 31248.

W. I. Hollingsworth & Co.
Realtors
Hollingsworth Bldg., 5th & Hill

100x140—Washington ave. close to Kinnan. Ripe for gas sta. & pub. market. Priced right. See us at 4631 WASHINGTON. OR. 7504.

WILSHIRE BLVD.

HOME TRADE CONSIDERED
YARBOROUGH & HOWARD
LA CIENEGA BLVD., N. of Melrose
Lv. 40x115. Zone C. Assessment paid. Realtor 1150 S. Flower. WE. 8166

BROKERS WE CO-OPERATE FOR BURBANK-NORTH HOLLYWOOD BARGAINS. CALL DR. GR. 3311.

6 HSES., bath. Close to cars, schls. Own 613 N. Olive ave., Burbank 604-W.

PASADENA—For Sale, Exchange, Etc.

MAKE offer above $4500 on 19 La Verne, Altadena, near Fair Oaks & Calaverras. 5-room stucco, very small cash payment. Owner, 2384 Lake.

NEW stucco, 5 & 6 rms. 10 varieties all complete, beaut., nr. everything. Selling at a loss this mo. $4750, $5250, $5750. Terms. 1787 Glen Ave., Sterling 9709.

NEW 5-room Spanish home, 1 block north of drive. Owner, ME. 2407 or Terrace 3342.

SOUTH PASADENA—For Sale, Exchange, Etc.

SAVE $5000
Beautiful English home, 3 large bedrms., 2 baths, tiled, control furnace, can be bought for $9000 under value. Absolutely best bargain in this district. Office open Sunday. Forbes Co., 8 N. Garfield, Alhambra.

NEW 5-room Spanish home, 1 block north of drive. Owner, ME. 2407 or Terrace 3342.

SOUTH PASADENA—For Sale, Exchange, Etc.

8 RMS., 2-story, fine location, underpriced. Terms arranged. 1117 Milan ave. Elliot 3435.

$3000 LEVEL residential lot. Near school, library, 2 car lines. C. A. DODGE, owner, TU. 8383.

HIGHLAND PARK—For Sale, Exchange, Etc.

6 ACS. LESS THAN LOT PRICES $1600 AC. RICH. TU. 8349.

SANTA MONICA—For Sale, Exchange, Etc.

OWNER must sacrifice on quick sale before going east. 2-story, 7-room stucco, 3 bedrms., 2 baths, sleeping porch, garage, nr. school, 2 blks. car line & bus. Owner on premises, 1247 Gaylord, & Sunday, 231 23rd st., Santa Monica.

$250
Takes my equity in Fac. Palisades lot in a 50-ft. lot, near the Polo Field & Beverly Blvd. Phone Santa Monica 26606.

CITY LOTS AND LANDS—For Sale —33

119 N. OXFORD B ZONE
1st block E. of Western, between 1st & Beverly.

BUILDERS, SPECULATORS, here is a mighty neat package of opportunity. Owners have reduced price and condition. MAJOR apartment and business development adjoining.

$12,750 Terms, No Trades

IT'S $5000 UNDERPRICED. YOUR REALTOR OR BANKER WILL TELL YOU SO. JUST 4 DAYS TO DELIVER.

OPEN AND LIGHTED EVENINGS. Phone CR. 4361. Evenings, OX. 8862.

Los Feliz Hills

Owner in citrus.
83 feet frontage for $8000. ($2000 underprice.) Wonderful home site. Sewerage, underground wiring, etc. Assessments fully paid.
OWNER'S AGENT.
WM. MEAD OFFICE,
3967 LOS FELIZ BLVD.
OLYMPIA 6714.

Adj. Cor. Wilshire Blvd. AND LA BREA 51x115

This fine La Brea business lot with alley will sell for less than $1600 a ft. Think what this will be worth. Owner needs money. Call MR. COLLINGS, OR. 1131.

Big Blvd. Cor.—660x330

$2500 cash, worth $5000; cuts into 19 big lots, nearly 2 acres. 660 ft. on FOOTHILL BLVD. cor. Almond st. at FONTANA, water and lights, for gas stn., barbecue or chicken ranch. W. GRAY, OWNER, STOWELL Hotel, L. A. TA. 3011.

SPECIAL prices, limited number choice lots in new tract, close in, right in rich farming district just being opened. Get in ahead of big deals and make big profits. This chance belongs to the early comers. Only 45 at once. Address C, box 228, Times Office.

DON'T WAIT
UNTIL SATURDAY NIGHT TO TELEPHONE YOUR SUNDAY ADS TO THE TIMES. DO IT FRIDAY OR EARLY SATURDAY. 7:30 P.M. IS CLOSING HOUR FOR ALL CLASSIFICATIONS. MEtropolitan 6700.

HOLMBY Hills estate, slightly over 4a acre, at Jacks' original price, and possessions every necessity to the price, environment, view, etc., that the most exacting buyer could possibly demand. Call Dr. R. Eakins, with Jones Inv. Co. OL. 6153.

$3500
WONDERFUL VIEW LOT
12 minutes from downtown. Hollywood way. Concrete street, ornamental lights; sewer paid for, 5-cent car, near schools, $250 cash, balance three years. OL. 4709.

BUSINESS LOTS on Florence ave. Sr. 8 rm. between Western and Hoover, 25'x100', 20-ft. alley, $2250, subject to street assessment. Terms. OWNER, PE. 1364 So. Hill st. Ask for Mr. Hill. PE. 1364.

ONLY $385 DOWN
Beautiful view lot 60 by 148 on paved street. Only 12 minutes from downtown. Near schools on 5-cent car. OL. 4410.

$2000
65-foot lot on concrete paved st., sewer paid for. $200 cash. 10 min. from Broadway, near Aster Lake. Phone Olympia 6303.

LOOK EVERYWHERE
Then see this close-in 92x128 apt. site nr. 10th & Kenmore. $10,500 cash. No trades. DU. 5389.

HOLMBY HILLS
Beautiful building site north of Beverly Blvd. In bunk-up section, for less than $17,000 per acre. Call Mr. Davis, OXford 1036.

FLAT LOTS
2 on Sierra Bonita, 2 on Curson. Each 30x127½. Just No. of Beverly. $4400. Clear. OR. 1259.

BUILDER ATTENTION
3 clear lots off Pico Blvd. Must be sold this week. Cash only. Priced below cost. DU. 3393.

$3250
Best res. lot in L. A. 50x125. Regular price $4,000. Offering 1171.

$1,000 CASH
ON LA BREA
Will trade for stock, flat bldgs., duplex or ranch. WH. 5097. WA. 9239. Act quick. Phone BE. 5134.

LOT MUST SACRIFICE
Lot, La Brea, Altadena, city, buying property. Will trade for duplex or flat. Campbell, WH 5097. WA 9038.

$1700 CASH, worth $3000. High, beautiful lot, 50x135. Has one 1-room house, worth $1000. Will trade for $1000 cash. worth $1000. Westwood district. Reynolds, 10324 W. Pico.

LOTS on trust deed basis, reliable builder only. Call Newsham, with H. W. Hellman Bldg., 8001 SANTA MONICA BLVD. CR. 4186.

BIG sacrifice, Pruess Road, 50' lot worth $12,500; can buy for $7500. Only $1500 cash. Mr. Elmo, THirlby 8661.

VENICE BLVD., NR. WESTERN AVE. 40x120 all. S.E. cor. of Gramercy. You can steal this for $6450, $2450 cash. Bal. 8%. Owner, OR. 1165.

$4500. N.E. cor. Dunsmuir & 3d. Flat lot, paved acstd. pd. Owner, BU. 2963.

6 LOTS near Adobe Creamery, west side, $1775 ea. cash. Bal. T.D. $13.50—payments & terms to suit.

WIDOW must sacrifice Atlantic Blvd business cor. $12,000. Trms. Courtesy to brokers. Step lively. DU 4608.

Class-A Apt. Site, 60x150

228 S. Normandie. $20,000. WA 2306.

LA BREA AVE.
Have cheapest lot between Wilshire & 3rd. Mr. Mallock, 702 S. La Brea.

WONDERFUL lot, 50x200 ft. HOLLYWOOD, 50x200 ft. Terms to suit. Fully restricted. Phone TH. 0148.

OWNER forced to sac. 5 level lots north of Los Feliz. View of ocean and city. Faber 4567.

INCOME lot nr. Wilshire, in Bev. Hills, worth $4500. Today $3850. OX. 3619.

BUSINESS lot. Melrose nr. Robertson. $7000 down. See 10271 N. Sierra Bonita, or OR. 7988 eves.

CHOICE cor. 63x135, surrounded by 6 chain stores, 2 banks, 10 yellow cars & 1 red. Owner, OR. 3101.

$750 LOT, $250 down, good loca., near Inglewood. A STEAL. TH. 7006.

WORTH $1500. Must sell or lose. Make offer. 60x130. Hi. Lev. S.W. Bd. 3458

CLEMENTAIN Blvd. apt. site, nr. Pico. Sacrifice by owner, 1220 E. Vernon.

BARGAIN. Nr. lot 50x148. Alta Vista so. of Beverly. $5300. OR. 9601.

SACRIFICE beaut. hillside lot, 3 min. from heart Hollywood. HE. 5936.

OWNER CONTRACTORS. Send T.D. LOTS FOR SALE WITH LOANS. DE. 4145.

$1750. WESTWOOD dist. lot, 50x175. 10962 W. Pico Blvd. S. M. 31676.

APT. cor. 70x146, close in, busy, assured death in fam. HO. 6624.

Here's 35% Inc. on $20,000

You pay me $20,000 cash & assume $19,000 at 6%. Nice 13-unit flat, rental $2100 yr. New 16-ant. bldg. which rents for $7000 yr. unfurn. Address R. box 143, Times Office.

4-PLEX, 3 rms. each. Very attractive. Repossessed by lumber co. Several thousand dollars under market. One block from Wilshire & Fairfax. Call Allen afternoons & 6043; eves. Bush Manor, 32903.

FREE, $11,280 FREE!

Furniture of my 40-rm. apt., Wilshire at Bronson. 100% full. $11,280. Building cost $30,000. Lot $15,000. Total price $48,000. OR. 2814.

AUCTION AUCTION
Tues., Dec. 18, 2 p.m.
934 Sunbury st., near W. 9th st. Beautiful 14-unit bungalow court. Completely furnished; lot 50x140. Wilson Co. G. H. Danks, Auct.

AUCTION AUCTION
Tues., Dec. 18, 2 p.m. VA. 4551.
128 S. Alsace st., Huntington Park. 6-room stucco bungalow, also 6-rm. frame; one lot 50x140, corner. Willis Land Co. G. M. Banks, Auct.

Furnished Flat $15,000

Stucco bldg. 1 yr. old. Owner forced to raise some cash in 10 days. Wonderful 4-flat Vermont pt. 2161.

NEW 4-story brick, furn. steam ht., elec. refrig., hdwd. interior. Inc. $25,000 yr. Less than cost of duplication. $54 S. Detroit.

HAWTHORNE beautiful bungalow, Vernon-Normandie district. 4 rms. each side. Small down payment, balance like rent. Owner, UN. 5178.

BEVERLY-Sycamore sacrifice. 2 mod. 4 flats, built 2 yrs. Inc. $300 mo. or $5000 eq. under real value. Call Francis, WH. 6796, eves RO. 9775.

FULL PRICE $5000. DBL. BUNG. Inc. $70 mo. Foreclosure. Need cash. Ask Lyle Kelly at 1134 Wall. Main 8134. Monica Bl. OL. 2722 or 599-327.

Wilshire Blvd. Buy

80x150 to alley. East Westlake Pk. Act on this. DU. 6523.

4 BRICK stores, 6-rm. & 3-rm. houses in rear. Income $255 per mo. Main Blvd. Owner, AL. 5631.

3-FAM. flat, furn. rented, near So. Broadway. Bars for $10,000. $3000 mtg. Bal. cash. 602 W. Slauson Av.

$1500 FOR $5000 equity in new 4-fam. flat, rental $2100 yr. Hurry. Forced sale. 4762 W. ADAMS.

BARGAIN, 3-unit court, best rental district. Make offer. Owner, 328 W. 41st st.

$5000 mod. double bung., 50-foot lot, paved st. Good loc. Always rented. Inc. $840. 1 N. Lake ave. DR. 2166.

SOMETHING FOR NOTHING! 8-rm. dup. Lot 50x140. L.A. Hi. dist. $10,000. $1200 cash. $50 mo. OR 5118

FORECLOSURE. 4 4-rm. flats. A steal. Mr. Beverly & Ardmore. $6000 handles. Make offer. WA. 3466.

CLOSE-in prop. on 12th st. near Union, 50x125. $10,500. VE. 7190.

18-RM. double, Hollywood. Income $1116. Price $

TO LOAN—Money
Real Estate Improvements —7B

WE MAKE FULL
60% LOANS
ON IMPROVED REAL ESTATE AT
6% TO 8%
with our own funds and for our eastern correspondents.

No payments on principal for three years, small quarterly payments thereafter.

A new convenient type of long term loan without bothersome monthly payments and with privilege of prepayment on any interest date.

Save all refinancing costs now. Liberal appraisals, immediate action, no delays in closing loans and no expense to applicants for preliminary investigation of property.

LET US SERVE YOU
Brokers' co-operation invited.
Continental Bond And Investment Co.
1021 SECURITY TITLE INS. BLDG.
SIXTH AND GRAND
Trinity 4471.

5½% AND 6% LOANS
3—5 or 10 Years
NEW YORK LIFE INS. CO. FUNDS immediately available for improved residence, business and income properties. No charge for appraisal or commission.
COURTESY TO BROKERS
Winter Investment Co.
11th floor, Van Nuys Bldg.
518 W. 6th St. TR. 3071.
Correspondent
New York Life Insurance Co.

60 PERCENT LOANS
BUILDING OR REFINANCE
QUICK ACTION
REASONABLE RATES
STRICTLY AMORTIZED
MELLUS BOND & MORTGAGE CO.
701 So. Hill St. TR. 6431.
Branch Offices:
639 S. Los Angeles St. OR. 8907.
1218 W. Vine St. HE. 8707.
3810 W. Adams St. OR. 8006.
136 E. Broad Blvd. Glendale.

MONEY AT 5½% & 6%
Plenty of funds available for loans to improve or purchase in Los Angeles and immediate vicinity.
Thomas Mortgage Co.
NATL. CITY BANK BLDG.
Trinity 3646.
FINANCIAL CORRESPONDENT
PROVIDENT MUTUAL LIFE INSURANCE CO.

60% LOANS
To build and refinance good residence properties. No survey or appraisal fee, quick action, no delay.
Pasadena Mortgage Securities Corporation
1033 Security Title Insurance Bldg.
251 W. 6th St. TU. 2426.

BUILDING LOANS
$2500 to $50,000
Our own funds at current rates. Prompt action on completed property. Also loans on complete property.
ASSOCIATED MORTGAGE CO.
LOS ANGELES
615 Bank of Italy Bldg.
Trinity 0854.

BUILDING LOANS
7% INTEREST 8%
We Finance Completed Properties
F. H. EVARTS, VA. 9298.
301 VAN NUYS BLDG.

7% MONEY
On liberal appraisal available for construction or refinancing loans on business and income property. Mutual Security Corp., 304 Hall Cnty Bank Bldg., 5th at Spring.

PLENTY OF MONEY FOR
RESIDENCE LOTS, FLATS
Terms of $250 and up.
BUILDING LOANS
CONSOLIDATED MORTGAGE CO.
639 S. Spring St. MU. 4321.

MONEY IN 1 DAY
$5 yr. up, $100 to $10,000 on real est. & pers. prop. Ins. to cover. Interest. Private funds. Prompt. P.D. Evans, 310 Story Bk., 8th&Hill.
Refinancing and business loans at reasonable rates. 22 years of satisfactory & courteous treatment.
Wm. Ross Campbell Company
714 South Spring St. TR. 9211.
MIX 200 CEMENT MONEY
$250,000 to $20,000
Terms Per Cent
$20,000 to $50,000
$50,000 to $100,000
Write, 625 Story Bldg., MU. 8202.
REFINANCING AND CONSTRUCTION.

70% Valuation
Homes, Apts. & Income OX. 7181.

12% Trust Deed Money
Wm. McBurney, Jr.
1104 Pershing Sq. Bldg. VA. 2021.

CONTRACTORS—Complete financing on building contracts. We are not interested in rates. Free personal appraisal. Brown & Johnson, 716-717 S. Jefferson, HO. 2000.

Have Cash to Loan—6%
2 to 10 years. 1st trust deeds. Also loan on 2nd trust deeds at 12%. 501 W. Holleman Blvd. VA. 8743.

FOR A LIBERAL TITLE ONLY
CALIFORNIA-LOS ANGELES
NO POOLS NO COMMISSIONS
METROPOLITAN TRUST CO.
201 BOND & GRAND AVE. TR. 8221.

Any amount of 7% money to loan on improved property. Also want listed or for T.D.'s or mtgs. MIR. WOOD, 1124 W. 6th.

ANY amount $5000 to million on imp. properties and for bldg. purposes. J. H. MINES & CO.
A. J. Bowles Mtg. Loan Dept.
1001 Rose Bldg. TU. 3934.

MONEY TO LOAN
La Bonte & Ransom
QUICK SERVICE
328 E. LARCHMONT. GL. 2181.
Have $22,500 at 7% to loan on store bldg. will loan up to 65% of value. Located on good business street. or will divide amount.
J. W. Cohen, 325 W. 8. TU. 4532.

PLENTY of 7% private money to loan liberally on good property.
See me before selling, refinancing. WESTERN REALTY CO., INC. 3460 W. 6th St. DU. 4618.

OUR OWN FUNDS
5-6%. Straight loans to $30,000.
STRAUSS BROTHERS
322 W. 6th st. MU. 2787.

MONEY to loan on residence and income property, no commission chrg. Los Angeles' oldest mortgage house. THE JOHN M. C. MARBLE CORP. 530 S. SPRING.

6% Straight Loans 7%
GUARDIAN MTG. CORP.
Rm. 627, 510 W. 6th. TR. 7447.

PRIVATE MONEY TO LOAN
1st mtg. and 2nd T.D.'s, fair int. rate, also have $20,000 to $10,000 for vacant lots. Call owner, OR. 6465.

MONEY TO LOAN ON IMPROVED real estate, $200 up. No delay. ROBERT MARSH & CO., INC. 903 Marsh-Strong Bldg. Loan Dept.

$100,000 to loan. Must be good prop. Rimpau, 1266 Rimpau Blvd., WH. 4618.

$4000 TO loan, priv. party, 1st mtge. Address B. box 137, Times Office.

EAST Side or west. Vacant or impr. sm. funds. 1034 Central Bk., VA. 6067.

WILL loan $1,000 to $5,000. Money ready. Phone GRanite 4338.

PRIVATE funds to loan on vacant prop. Prin. only. OR. 1124. WH. 1383.

REAL MONEY, who wants it? KITTS. 1120 Story Bldg.

Loans on Furniture & Misc. —7B-A
$50 TO $500
Legal rates. Ott Finance Co. No delay. 1529 N. Vine. GL. 1186.

QUICK LOANS ON FURN.
$50 to $300. Easy payments. Legal rates. Over 10,000 satisfied clients. Liberty Loan Co., Dept. 836 Bartlett Bk. Bldg. 5th & Spring.

EASY loans on furniture store fixtures, equip. securities, notes. R. E. equities. Goodell Co., 548 S. Spring.

MONEY to loan to reliable people on their furniture up to $100. Confidential Loan Co., 218 Haas Bldg.

Diamonds, Jewelry —7B-B
10 MILLION
DOLLARS TO LOAN
DIAMONDS AND JEWELRY
LOWEST RATE OF INTEREST
PLEDGES HELD 12 MONTHS
PROVIDENT
LOAN ASSOCIATION
846 S. Broadway
New Orpheum Bldg.
Entire 3rd Floor

DIAMONDS, JEWELRY and other personal property.
Courteous, private, confidential.
References leading banks and jewelers. Lowest rates. Established 1903.
LADIES' DEPT.
MARKWELL & CO.
Suite 505 Foreman Bldg., 7th & Hill. Formerly in Citizens Nail Bk. Bldg.

TO LOAN—Money
Real Estate Improvements —7B

5 YEAR
STRAIGHT LOANS
(NO PAYMENTS ON PRINCIPAL)
7%
MONTHLY PAYMENT LOANS
7.2%
$11.80 PER MONTH
PER $1000
Call or write for application
SECURITY HOUSING CORPORAT'N
600 South Grand Avenue
TR. 6341

LOT OWNERS
We Make
BUILDING LOANS
UP TO FULL COST
OF IMPROVEMENTS
Bring in your plans.
REFINANCING
Torrance Finance Co.
1224 Security Title Insurance Bldg.
530 W. 6th Blvd. Los Angeles.
Trinity 1347.

GET BANK LOAN
NO COMMISSION
We have funds available for building or refinancing loans in any amount on good properties.
Apply at any one of our fifty-one offices.
CALIFORNIA BANK
Mortgage Loan Departm't
629 South Spring st., Los Angeles.

Building Loans
Our unlimited funds and years of experience in the real estate loan business are your assurances of adequate legitimate financing. Prompt, helpful, personal service.
FREE PARKING IN BUILDING
Ralph G. Wolff Co.
810 ROOSEVELT BLDG. TR. 6216
A RESPONSIBLE INSTITUTION

We have unlimited funds to loan on improved property, 7% and no red tape. No charge for appraisals or anything else unless loan is granted. You can drive right up to our office in your car. We also make construction loans. We are not loaning other people's money, it's our own and we can let you in 24 hours if the loan will be granted.
GUARDIAN INVESTMENT CORP.
1205 So. Hill St. PR. 8361.

CONSTRUCTION—REFINANCE LOANS
Immediate Funds Available
Mutual Plan Loan
Actual interest rate 4.93%
Borrowers member participates in profits. Dividends pay back part of your borrowed principal.
Phone VA. 2231 or VA. 2232.
No Obligation.
Insurance Plan Bldg. & Loan Assn.
631 W. 6th St., Los Angeles.

10-YEAR LOANS
Or Shorter Periods
Refinancing or Construct'n
6—6½—7—8%
Keystone Bldg. Loan Assn.
239 W. 3RD ST. MU. 2617.

6%—Money—7%
IMMEDIATE ACTION
Courteous & prompt attention to all applicants.
1% COM. NO ESCROW OR APPRAISAL CHARGES.
3 TO 10 YEARS.
Phone OR. 3461. 1035 S. La Brea.

6% Our Own Funds 7%
BUILDING OR REFINANCING
NO APPRAISAL CHARGE
QUICK SERVICE
Robbins Little and Roy E. Naftzger
412 ASSOC. REALTY BQ. TR. 6704.

TAXES, INT., INSP., PAY DUE
MONEY IN ONE DAY
5%
Per year and up.
FREE SERVICE
FREE APPRAISAL
$20, $100 to $90000 on vacant lots or real estate sale. Cash for T.D. & liens. 341 S. Hill. Faber 2691.

5½%—6%
REAL ESTATE LOANS
Also Construction Funds.
SMITH & SONS, INC.
301 Security Title Insurance Bldg.
6th & Grand. TR. 1436.

Private Money
$1000 TO $100,000
LIBERAL APPRAISALS, QUICK ACTION, NO RED TAPE
CONWAY & OLEASNER
1106 Citizens' Nat. Bank Bldg.
VA. 7931. HE. 1268.

5½% TO 6%
LIFE INSURANCE FUNDS
Residential or Business Property
HAVELOCK C. BOYLE
319 W. 6th St. TU. 1326.

SEE US FOR REAL ESTATE LOANS
Before borrowing elsewhere. $10 per thousand per month. Including interest. Can combine mortgage and trust deeds. No appraisal fee.
MUTUAL MORTGAGE CO.
VA. 2364. 404-420 Assoc. Realty Bldg.

QUICK ACTION
Our own funds on current rates. BLDG. OR COMPLETED LOANS
STRAIGHT OR AMORTIZED.
Pacific States Bond & Mtge. Co.
845 So. Olive. VA. 2781.

PHONE YOUR WANT-ADS TO THE TIMES. NO FREIGHT, EXPRESS OR MESSENGER CHARGES. EXPERIENCED AD-TAKERS DAY AND NIGHT WILL HELP YOU WITH YOUR COPY. IF DESIRED A MESSENGER WILL CALL.

NEW UNDERWRITTEN LOAN PLAN.
5 TO 15 YEARS
No appraisal fee. Prompt service. Pacific States Savings & Loan Co., 601 S. Grand ave. TR. 3791. 5304 Wilshire Blvd. OR. 9602. 8218 Pac. Blvd., Huntington Pk. HU. 4304.

PRIVATE MONEY
We have a client who will loan $20,000 up to $250,000.
Will make one loan of $250,000 if security is satisfactory.
Meyer, 450 S. Spring. R.412. MU. 8500

MONEY TO LOAN
On good vacant or improved Hollywood or Wilshire dist. at 7%. Call
ATTERBURY, HO. 4822.

ON IMPROVED
WESTWOOD PROPERTY
ALSO LIBERAL VACANT LOANS
JANSS FINANCE CORP. MU. 4221.

6% Money for Mtg. Loans
RES. INCOME BUSINESS. H. D. Coon, 1100 Van Nuys Bldg. VA. 1763.
LOANS to priv. parties, 1st& 2nd. Collateral loans on T.D's. Stanley Matthews, 4432 Gainsborough. 583125.

TRY GOLDEN RULE SERVICE ON 1ST, 2ND & VACANT LOANS.
First Nat. Bank Bldg. TR. 8078.

CASH TO LOAN on improved construction. OR. 7268.

VACANT loans, quick free appraisal. Any part $10,000. 7% Imp. DR. 7283.

$100,000 to loan. Must be good prop. Rimpau, 1266 Rimpau Blvd., WH. 4618.

$4000 TO loan, priv. party, 1st mtge. Address B. box 137, Times Office.

EAST Side or west. Vacant or impr. sm. funds. 1034 Central Bk., VA. 6067.

WILL loan $1,000 to $5,000. Money ready. Phone GRanite 4338.

PRIVATE funds to loan on vacant prop. Prin. only. OR. 1124. WH. 1383.

REAL MONEY, who wants it? KITTS. 1120 Story Bldg.

Loans on Furniture & Misc. —7B-A
$50 TO $500
Legal rates. Ott Finance Co. No delay. 1529 N. Vine. GL. 1186.

QUICK LOANS ON FURN.
$50 to $300. Easy payments. Legal rates. Over 10,000 satisfied clients. Liberty Loan Co., Dept. 836 Bartlett Bk. Bldg. 5th & Spring.

EASY loans on furniture store fixtures, equip. securities, notes. R. E. equities. Goodell Co., 548 S. Spring.

MONEY to loan to reliable people on their furniture up to $100. Confidential Loan Co., 218 Haas Bldg.

Diamonds, Jewelry —7B-B
10 MILLION
DOLLARS TO LOAN
DIAMONDS AND JEWELRY
LOWEST RATE OF INTEREST
PLEDGES HELD 12 MONTHS
PROVIDENT
LOAN ASSOCIATION
846 S. Broadway
New Orpheum Bldg.
Entire 3rd Floor

DIAMONDS, JEWELRY and other personal property.
Courteous, private, confidential.
References leading banks and jewelers. Lowest rates. Established 1903.
LADIES' DEPT.
MARKWELL & CO.
Suite 505 Foreman Bldg., 7th & Hill. Formerly in Citizens Nail Bk. Bldg.

TO LOAN—Money
Diamonds, Jewelry —7B-B

MONEY TO LOAN
Diamonds & Jewelry
LOWEST RATES OF INTEREST
Business strictly confidential.
Pledges held 12 months.
65 YEARS
IN LOS ANGELES
A. B. COHN & BRO.
3RD FLOOR PANTAGES BLDG.
7TH AND HILL STS.
LADIES' DEPT.

Automobile Loans —7B-C

HARRISON FINANCE
COMPANY
WILL HELP YOU SAVE
WHEN YOU BORROW
ON YOUR AUTO
LOANS AT A RATE THAT
MANY LOAN COMPANIES
PAY FOR THEIR MONEY
2820 S. Figueroa. WE. 4164
Contracts written from 1 to 18 mo.

AUTO LOANS
Contracts Refinanced
WITH
SMALLER MONTHLY PAYMENTS
Seaboard Finance Co.
1026 S. Flower. WE. 1264
EASY PARKING

AUTO LOANS
RESOURCES $4,000,000
No insurance required.
Clients contracts and (pinks) always in our possession. Payment received over our counter.
COMMERCIAL PIONEERS
BLODGETT & MIDDLECOFF
INC. MOTOR OWNERS
1811 S. FIGUEROA.
EASY PARKING WE. 2294.

AUTO LOANS
Ten years of "BANK-LIKE" Service Assures Satisfaction
DONALDSON
202 W. Pico st., corner Hill st.
AUTO LOANS—LOW RATES
MARTIN & MARTIN
1600 W. WASHINGTON

PRIVATE money. Save time by calling GL. 1186 for special rates.

Salary Loans —7B-E
LOANS TO SALARIED PEOPLE
CORDNER FINANCE CO.
2300 WILSHIRE BLVD. OR. 3701.
QUICK MONEY in small amts. to people steadily employed; no indorsers necessary. 403 Haas Bldg. 7thBdwy.

MONEY WANTED—
Real Estate, Collateral —7E

WANT $5000 short time loan. Should return big profits in 60 days, ample security in the form of 1st mtge. Old established firm with good record & reputation will welcome rigid investigation. Address B. box 257, Times Office.

WE OWN AND OFFER FOR SALE
CONSERVATIVE
7% FIRST TRUST DEEDS, 8%
(FIRST LIENS)
TORRANCE FINANCE COMPANY
530 WEST 6TH ST., SUITE 1234
Trinity 1347

WANT $23,000, 5½%, DOWNTOWN APT. BLDG. VALUE $60,000.
$9000—7%. SEMI-IMP. BUS. COR. VALUE $35,000.
$7000—10%. 5 APT. BLDG. VAL. $45,000. SUBJ. $20,000 MTG.
VA. 0407.

PRINCIPALS ONLY
I WANT $32,000 ON 1ST MTG., 7%
Downtown income—bus. zone.
NO SAFER LOAN. CALL TODAY.
Geo. Cowell, 141 E. Grand ave.

$7000 1st T.D. 7 years, 6% interest. 7-room home in Westchester Place near Carthay Club. Value $13,500. KI. 4127.

PRIV. party wants loan $25,000. Wilshire dist. apt., val. $60,000. Will give 1st T.D. 6%. 2 yrs. Own. op. prem. 930 E. Orange Gr. OR. 3490. Prin. only.

$7000 1ST loan 1 to 2 yrs. on 82 ft. Long Beach lvd. lot at intersection of Firestone Blvd. Value $30,000. Will pay 7%. 3908 Long Beach blvd., SOUTH GATE.

WANT $85,000, 3 yrs., 7%, prominent Westwood business corner on Santa Monica Blvd., center of activity. 30x100 lot also. Appraised $325,000. Phone HE. 0466.

WANT $3500 3 yrs. Pay 8% & 4% bonus, security 4-rm. stucco & gar. on concrete street & corner lot, 50x140 ft., 3 blks. wide, bch. trans. Call 7140 S. Western. YOrk 9126.

WANT loan $13,000, interest 7% semi-annually, security 2 for 1. Owner lives on vacant. Address 1050 Wilcox ave., Ontario, Cal. Phone Ontario.

$3000 T.D. 7%, sec. by 6-rm. stucco res. 1 blk. Wilshire & Rimpau. Val. $7000. Mr. Haun, with HOWE & HAUN INV. CO. OX. 6111.

$4700—8% MTGE.
3 yrs. 1-story Spanish Stucco Office Bldg. & Fixtures on Lot.
1121 Heilman Bank Bldg. TR. 3601.

PRIVATE money in amounts from $2000 to $14,000. Must have immediate action. Address A. box 135, Times Office.

$8500 MORTGAGE and $2500 trust deed wanted on beautiful corner residence, Hancock Park district. OWNER, 601 S. Rimpau ave.

WANT $5000 2nd, will pay bonus on owner's 5-rm. homes in Angeles Mesa. Call Mr. Berry, 4700 Cimarron. VE. 2377.

WANTED: $15,000, 5% interest on new 7-room stucco bungalow & dbl. gar. No assessments. Nr. Western Ave. Gifford, 5464 3th Av. VErmont 5363

MUST sell my $5000 8% 1st T.D. on bungalow 977 Coronado Terr., Glendale, $1625. 8% int. Need cash badly. CR. 4688 eves.

WANT at once, $4500 1st mtge., security, 8% & bonus. Property value in excess of $15,000. Phone owner, TR. 7258 or WH. 2063.

WANTED—$2100, will pay 8% int. on 5-rm. frame bungalow & gar. Owner's home on Rexford. Blvd. Gifford, 5464 3th Ave. VE. 4509.

$4000 2nd cash wanted, on very fine business property valued at $50,000; will pay 12%, first loan $18,000. See owner, 3607 S. Main.

WANT $2500, 3 yrs. 7%, private money at 6 int. Value $5500. 4419 S. Western. VE. 0643. Res. VE. 1097.

$12,500. WANT to borrow $12,500 for 3 years, 8% interest, security for same 4-6 bath duplex. Value $28,500. Ollegon 1241.

$35,000, 3 YRS., 8. Improved business corner in Beverly Hills. Value $60,000. Owner, 456 S. Spring. R. 412. MU. 8500

$12,500 WANTED for 2 years on fine vacant business lot, value $36,000. OR. 1263.

WANT $15,000, 12%, 2nd behind $85,000 1st; on new 7-rm. 2 baths, Beverly Hills. Call DU. 2505, a.m.

WANTED direct, $2500 1st T.D. 8% on $8500 vacant corner, Beverly Hills. Owner, 9247 Lloyd pl. BR. 2121.

$3500 2ND loan, 12 & 2%, 20-rm. new flat. Elec. ice. Unit heat. Income $210. Val. 3rd st. corner. OR. 5704.

$3500 2ND at 12%, $50 mo. includes interest, subject to $12000, 8%. Hollywood income. Owner, AL. 2671.

WANTED: $2250 T.D. 8% interest & bonus on modern 5-rm. frame bungalow, 3416 W. Slauson. VE. 7175.

FOR sale, 7% general intgs. coupon bonds of Latheran Hospital Soc'y. Call Mr. Olson. WE. 4011.

FIRST MORTGAGES FOR SALE—
Consult HOLLAND MORTGAGE CO.
734 SECURITY BLDG. MU. 6331

8% FIRST mortgage for sale. Send for list. AMERICAN MORTGAGE CO. 1049 S. Hill. PR. 8361.

WANT $4500 on 5-rm. stucco bung. Owner's home. Will take straight or amortize. GR. 4898 or 598402.

$2000 2ND at 12% subject to $6500 at 7% on well located court. Value $15,000. WA. 4563. Owner. OR. 5455

$2500 2ND, 12%, on new 2-story business, corr., subject to $8000 1st. Val. of prop. $19,000. OX. 8871.

WANT parties with $25,000 or more to invest 1st mtgs & No broker. Address B. box 1014, Times Office.

WANT $40,000 on mf 16-rm. Beverly Hills mansion. Arthur Tyler, Owner, 822 N. Rexbury Dr. OX. 4470.

$3500 1ST loan, 7 yrs., new stucco duplex, 4 rms. & bath. 2539 CLYDE AVE. Elysian 0239.

$8500 on imp. 95 ft. bus. corner S. Figueroa. Worth $40,000. Information ph. CA VALE 1415. No brokers.

$6500 ON mf residence, 1830 Spruce st. So. Pasadena, worth $20,000. Call EL. 2605. No brokers.

WANT loan from principals, $11,500, 7%, 2 to 5 yrs. on impr. bus. corner. Safe as gov't bonds. Ph., eve., 585343.

$3000, 6½%, 3 years, beautiful 6-room Spanish res. West side. No brokers please. OR. 11234.

MUST have money. Will dis. 33% a $7000 mtg. and T.D. on Hollywood apt. Owner, VA. 5614.

$15,000, 8%, 1st T.D. WILSHIRE-La BREA dist. New 24-rm. apt. house, leased $380 mo. No bonus. DU. 4158.

$17,000 2ND. MILLIONAIRE ESTATE. ALTA CANYADA ATTY. VA. 9503.

$5000, 8%, on business lot 50x222 1264 W. 39th st. Owner. OL. 1041.

WANT $4000, 8, close in, Jefferson St., Val. $10,000. Vawter. VA. 9247.

$4000, 7%, 3 yrs., bus. prop. Value $10,000. Owner, 2200 Res. TH. 1911-R-1

$3200, 7%, South Pasadena. Cenits. 1502 Fremont. Colo. 9904.

WANT $10,000 on mf $25,000 9-room Wilshire district home. DU. 0384.

$2500 1ST INT. 7 yrs., 7% int. Security $8,500. 7923 S. VERMONT.

$2500 1ST, 8% 4-rm. bung., dbl. frontage lot; no brokers. TU. 2883.

WANT $2500, CLOSE IN HOME. COLE. 6108 S. Vermont. TH. 7096.

$3500, 8%, 3 yrs., 6-rm. nr. Vermont & Florence. TH. 3259. Ev. TH. 1911-R-1

$2000, 3 yrs. 8%. A-1 sec. Bus. Inc. prop. TH. 3259. Res. TH. 1911-R-1.

MONEY WANTED—
Real Estate, Collateral —7E

1ST & 2ND TRUST DEEDS
FOR SALE
Number of Trust Deeds ranging from $300 to $4000, secured by owner-occupied homes backed by good moral risks. Payments have been made on all. Favorable discount.
R. E. WERMINGHAUS
6179 VAN NUYS BLV., VAN NUYS

First Trust Deeds
8% First Trust Deeds on improved west side property. Send for our list.
Franklin Mortgage Corp.
319 S. Western Ave. WA. 2697.

SMALL group of local men require about $6000 for a new business which is growing fast and indicates to earn small fortune next year. Principals only. No commission will be paid. Address T. box 303, Times Branch.

$3000 1ST mtge., 8% interest quarterly. Due Sept., 1931. Property 6-rm. modern home, new. Lot 80x135. Assessments paid. Mtg. taken in by builder, who must have ready cash. Will sell owner for $6000. No brokers. 5011 W. VERMONT. VE. 2377.

WANT $4000. Pay 8% & 2% bonus. Security, new mod. 7-rm. stucco & dbl. gar. 2 baths, tile front, plate glass window, lawn & shrubs, well kept. Occupied by owner. Call 7140 S. Western. YOrk 9126.

MUST HAVE MONEY QUICK. Forced to sell $15,000 1st mortgage bonds cheap. Security valued at $1,000,000. Tax free in California for information. Address M. 1968 Meadowbrook Road, Pasadena.

WANTED—To borrow at once $24,000 on $80,000 worth of furniture in Wilshire apartment house. Good proposition. Will pay back $2000 per month & interest at 12%. Call Mr. Nissen, DE. 1128.

Private Money Wanted
Realtor has large number of applications for loans, 7% & 8%. Come in, make your selection.
151 West 12th st. WE. 0488.

$10,000—BUSINESS
WANT $10,000 on business properly valued at $50,000, 7% interest. 1% bonus. Husband, TU. 2561.

$1500 TO $5000 from priv. individual; loans secured through 99-year lease. Rental income $900 per month. Address B. box 1, Times Branch.

WANT—$35,000 1st T.D., 7% int., on property in Santa Monica. Property worth $375,000. Ralph E. Ford. 2757 Wilshire Blvd. DU. 1243.

WANT $3700, 6% 1st T.D., 3 yrs. Client has security 7-rm. 2 baths all asst. paid; 1 blk. to car & bus. A-1 paper. Call 7140 S. Western. YO. 9126

$20,000 WILL pay 10% plus $5000 conditional bonus, loan guaranteed 1st 2 years. Address B. box 1, Times Office.

$5000 8% FIRST TRUST DEED
25% DISCOUNT
New stucco court. Property value $25,000. No agents. OX. 6369.

FOR sale, $200 secured note due in 8 months, 8% int., discount $30. Monthly payments of $25. Owner, 1238 Venice Blvd.

WANTED—$7500, 2 yrs., 8% & bonus on owner's 6-rm. stucco home in Orange. Call Mr. Berry, 4700 Cimarron. VE. 2377.

WANTED: $15,000, 8% interest on new 7-room stucco bungalow & dbl. gar. No assessments. Nr. Western Ave. Gifford, 5464 3th Av. VErmont 5363

MUST sell my $5000 8% 1st T.D. on bungalow 977 Coronado Terr., Glendale, $1625. 8% int. Need cash badly. CR. 4688 eves.

WANT at once, $4500 1st mtge., security, 8% & bonus. Property value in excess of $15,000. Phone owner, TR. 7258 or WH. 2063.

WANTED—$2100, will pay 8% int. on 5-rm. frame bungalow & gar. Owner's home on Rexford. Blvd. Gifford, 5464 3th Ave. VE. 4509.

$4000 2nd cash wanted, on very fine business property valued at $50,000; will pay 12%, first loan $18,000. See owner, 3607 S. Main.

WANT $2500, 3 yrs. 7%, private money at 6 int. Value $5500. 4419 S. Western. VE. 0643. Res. VE. 1097.

$12,500. WANT to borrow $12,500 for 3 years, 8% interest, security for same 4-6 bath duplex. Value $28,500. Ollegon 1241.

$35,000, 3 YRS., 8. Improved business corner in Beverly Hills. Value $60,000. Owner, 456 S. Spring. R. 412. MU. 8500

$12,500 WANTED for 2 years on fine vacant business lot, value $36,000. OR. 1263.

WANT $15,000, 12%, 2nd behind $85,000 1st; on new 7-rm. 2 baths, Beverly Hills. Call DU. 2505, a.m.

WANTED direct, $2500 1st T.D. 8% on $8500 vacant corner, Beverly Hills. Owner, 9247 Lloyd pl. BR. 2121.

$3500 2ND loan, 12 & 2%, 20-rm. new flat. Elec. ice. Unit heat. Income $210. Val. 3rd st. corner. OR. 5704.

$3500 2ND at 12%, $50 mo. includes interest, subject to $12000, 8%. Hollywood income. Owner, AL. 2671.

WANTED: $2250 T.D. 8% interest & bonus on modern 5-rm. frame bungalow, 3416 W. Slauson. VE. 7175.

FOR sale, 7% general intgs. coupon bonds of Latheran Hospital Soc'y. Call Mr. Olson. WE. 4011.

FIRST MORTGAGES FOR SALE—
Consult HOLLAND MORTGAGE CO.
734 SECURITY BLDG. MU. 6331

8% FIRST mortgage for sale. Send for list. AMERICAN MORTGAGE CO. 1049 S. Hill. PR. 8361.

WANT $4000 on 5-rm. stucco bung. Owner's home. Will take straight or amortize. GR. 4898 or 598402.

$2000 2ND at 12% subject to $6500 at 7% on well located court. Value $15,000. WA. 4563. Owner. OR. 5455

$2500 2ND, 12%, on new 2-story business, corr., subject to $8000 1st. Val. of prop. $19,000. OX. 8871.

WANT parties with $25,000 or more to invest 1st mtgs & No broker. Address B. box 1014, Times Office.

WANT $40,000 on mf 16-rm. Beverly Hills mansion. Arthur Tyler, Owner, 822 N. Rexbury Dr. OX. 4470.

$3500 1ST loan, 7 yrs., new stucco duplex, 4 rms. & bath. 2539 CLYDE AVE. Elysian 0239.

$8500 on imp. 95 ft. bus. corner S. Figueroa. Worth $40,000. Information ph. CA VALE 1415. No brokers.

$6500 ON mf residence, 1830 Spruce st. So. Pasadena, worth $20,000. Call EL. 2605. No brokers.

WANT loan from principals, $11,500, 7%, 2 to 5 yrs. on impr. bus. corner. Safe as gov't bonds. Ph., eve., 585343.

$3000, 6½%, 3 years, beautiful 6-room Spanish res. West side. No brokers please. OR. 11234.

MUST have money. Will dis. 33% a $7000 mtg. and T.D. on Hollywood apt. Owner, VA. 5614.

$15,000, 8%, 1st T.D. WILSHIRE-La BREA dist. New 24-rm. apt. house, leased $380 mo. No bonus. DU. 4158.

$17,000 2ND. MILLIONAIRE ESTATE. ALTA CANYADA ATTY. VA. 9503.

$5000, 8%, on business lot 50x222 1264 W. 39th st. Owner. OL. 1041.

WANT $4000, 8, close in, Jefferson St., Val. $10,000. Vawter. VA. 9247.

$4000, 7%, 3 yrs., bus. prop. Value $10,000. Owner, 2200 Res. TH. 1911-R-1

$3200, 7%, South Pasadena. Cenits. 1502 Fremont. Colo. 9904.

WANT $10,000 on mf $25,000 9-room Wilshire district home. DU. 0384.

$2500 1ST INT. 7 yrs., 7% int. Security $8,500. 7923 S. VERMONT.

$2500 1ST, 8% 4-rm. bung., dbl. frontage lot; no brokers. TU. 2883.

WANT $2500, CLOSE IN HOME. COLE. 6108 S. Vermont. TH. 7096.

$3500, 8%, 3 yrs., 6-rm. nr. Vermont & Florence. TH. 3259. Ev. TH. 1911-R-1

$2000, 3 yrs. 8%. A-1 sec. Bus. Inc. prop. TH. 3259. Res. TH. 1911-R-1.

MORTGAGES—
Trust Deeds —7J

WE PAY CASH
FOR YOUR MORTGAGES, TRUST DEEDS AND CONTRACTS
Quick Action. No Escrow Fee
1022 FRIENDLY & FITZGERALD

FOR sale, $14,000 1st T.D. 7%, 3 yrs. Sec. by 4-fam. flat, fully occupied. Mod. conveniences, ideally located in W. Wilshire dist. Negotiable rate. Cost $27,000. Call Mr. Cheesman. OX. 6111.

HOWE & HAUN INV. CO.

$550 DISCOUNT
Will sell $1650, 8% T.D., for $1400. Need cash parts. $25 mo. House sold to an attorney. 5-rm. stucco & gar. Lot 50x135. Concrete st. 7140 S. Western. YOrk 9126.

FOR SALE: First Trust Deeds
3 yrs., yielding 8% amounts $1000 to $5000. Properties Owned and occupied by owners. GUARDIAN INVESTMENT CORP'N. WE. 8361. 1200 SO. HILL ST.

302 BANK COM. BLDG.
Want mtgs. and trust deeds yielding 8% or better. Investment purposes. SEELIG, the man who gives loans.

HIGHEST VALUE
PRIVATE PARTY—TODAY
In the market for mortgages or trust deeds, 6% or better. 302 Bank of Commerce Bldg. 437 S. Hill st.

Trust Deeds Wanted
Ready cash, quick action. No brks. CALIFORNIA RESERVE CO.
(The Trust Deed Clearing House)
453 S. Spring st. Ph. MUtual 8147.

T.D. $3000, 8%, pyrls. $40 month. Discount 40%. Security 6-rm. stucco & gar. 1 blk. Vermont. Owner lives next door & occupied by owner. Builder needs cash. 7140 S. Western. YOrk 9126.

WE PAY CASH FOR YOUR
Mortgages, Trust Deeds, Resale contracts on Westwood property.
JANSS FINANCE CORPORATION
Telephone MUtual 4221.

$2500 1st mtg., 8%, 5-rm. & 2-rm. bungalow, lot 40x130, nr. Adams & Rimpau.
TOM HINDS & CO.
2923 W. 6th st. WA. 9395.

TODAY!
Private party wants mortgage, trust deeds, yielding 7% or better. 302 Bank of Com. Bldg. 437 S. Hill st.

$1000 1ST T.D. $100 cash, 1% & 18% disc. Pays $85 mo. 5-fam. flat. Income $365 mo. Mr. Horner, OX. 6111.

TRUST DEEDS & Mtgs. wanted. Small discount. Quick action. No escrows. Ready cash. 4530 S. Western ave. VErmont 7281.

FOR sale, $3500 2nd T.D. Subject to $9000, 7%. Beverly Hills duplex. Owner-builder. Will discount. Phone Vaughn 7717.

$1600 2ND T.D. Best sec. 6-rm. stucco. 55 ft. lot. Close in. Payments $30 mo. Sacrifice $1200. Owner, 5304 Long Beach blvd., SOUTH GATE.

$2500 T.D. payable $35 mo., 8% subject to $6750 first; income $125 mo. Elec. refrigerator, etc. Will discount for cash.

T.D. $3950, 6%, 8%, DISC. $850. T.D. $2850, 8%, DISC. $750. Well loc. 5067 W. Adams. OR. 8101.

2ND first trust deed, $11,000, on duplex. Will disc. Pr. Sam Clement, Douglas 4222, before 9:30 a.m.

$1600 T.D. payable $50, inc. 8% interest. Need cash. Disct. $600. MI. 2317 or DU. 0896.

$2700, 8%, 1st T.D. 5-room stucco, genuine mahogany finish. 2% disc. Good buy. YORK 5916.

$500 trust deed, pays 8% quarterly. Will discount. W. P. SIEMS.

$2,500 1st lien T.D. Apt. bldg. bet. Wilshire & Pico. La Brea section. Will discount. MRS. DUDLEY. TR. 7894

WE buy mtgs., T. D.'s, contrs., with our own money. Quick action; no brokerage. 401 Bdwy., Arcade Bldg.

1ST T.D. $3250, well seasoned, good disc., real home. DE. 7281. Eve. DE. 3763.

See me before you sell your T.D., cont. or mtg. Deals strictly confidential. No delay. 1016 STORY BLDG.

$2470 T.D. 8% int., due 30 mos., payable $35 mo. Owner's res. 18 payments left. Disc. Own. 5-A 4609 Clara st.

THREE GOOD SMALL 2ND T.D.'S FOR SALE. LIBERAL DISCOUNT. 157 W. 12TH ST. WE. 9859.

$2000 1ST T.D. 3 yrs. 7% on $10,000 security, liberal discount. MU. 2522. Ernest Stewart, 548 So. Spring.

A-1 $5000 pay 10% T.D. for $3000. Pays 30c inc. 8% interest. Due in 3 years. 7924 S. VERMONT AVE.

HAVE $17500 2-yr. mo. pay purchase money 2nd T.D. 20% off for quick action. Cochrane, TR. 8808.

FOR sale, 7% General Mtge. coupon bonds of Lutheran Hospital Society. Call Mr. Olson, WE. 4011.

$8500 T.D. 2½% dis. $2000 T.D. (5 pays) made 2mo. 20%. 7219 San Pedro. YO. 7493.

$380 T.D. $10 mo. 8% dis. 20%. $2250 1st mtg. 8%. Disc. 4%. TH. 4404.

$1750 1ST T.D. $35 mo. 8% pays. made 7 mos. 5% disc. TH. 3259.

$3500 2ND T.D. 2-story stucco duplex, good dist. 2% disc. Owner, 5916 Hooper. TH. 4404.

$1250 AT 8%, T.D., $200 disc. A-1 security. 7207 S. WEST

BUSINESS OPPORTUNITIES Of Many Kinds

In Alphabetical Order —85-A

PARTNER—Lady or man. Cashier, office work; must be steady, able do general work accurately. Reasonable salary and share profits which should net small fortune in couple years. Not get-rich-quick scheme, but legitimate conservative business. Minimum investment $5000, secured to your satisfaction. Address B, box 180, Times Office.

PARTNER wanted in high-grade manufacturing bus. Estab. 7 yrs. Am doing over $9000 a mo. & clearing $700 pr mo. With the right man to handle the sales & detail end, leaving my time free to develop sales we should easily double the bus. My books open & you can investigate from A to Z. Refs. each. $5000 inv. Well secured. Call 1911 Cahuenga Blvd.

PARTNER BALLROOM
Beautiful, well-located hall, doing fine business. Will sell ½ interest to lady or gentleman who can help manage business. Should net $500 month. Investment of $1000 req'd. 1917 South Vermont Ave.

PARTNER MFG.
Enam. and auto article. Good demand, no competition, large profits. No experience necessary. $1250 full price. 1106 S. Hope.

PARTNER will sell all or part interest in his well-paying beauty shop for his expansion program. Big profits, want quick action, experience unnecessary. Investment $1500. Call for appt. 1107 Bank Bldg., 6th & Spring.

PARTNER, transfer & storage business. Estab. 4 yrs. Need man to look after office & phone calls. Have 4 good trucks & steady business. $1000 req. Office, 1412 W. Pico.

PARTNER WANTED, LIGHT MFG. business, good profits. Article stocked by 70 leading Los Angeles dealers. Unlimited possibilities. About $4000 required. CALL 832 SO. VERMONT.

PARTNER wanted to make $2500 inv. in wholesale & retail fur business of 27 yrs. in L.A. Start $200 mo. & profits. Will show auditors' report. 1612 W. PICO.

PARTNER as executive in assembly plant; going; offering large returns and about to incorporate, get in on the ground floor. AT. 7686 for appointment.

PARTNER, ½ interest in an established, retail furniture & cabinet business; be stock & fixe equipment. An exceptional offer. Full price $3500 1010 WEST PICO ST.

PARTNER wanted for high-class beauty parlor & school; always busy. Lady needs help, 100-student capacity. Will consider either lady or gentleman. Books open. 1010 W. Pico.

PARTNER wanted, woman with small amount of money to start small business; prof. dances, sel. teachers. Address A, box 166, Times Office.

PARTNER wanted in established interurban & storage business. Stock, 7 trucks. Prefer man who can take charge of office. 210 W. 54.

PARTNER to combine associated with young manufacturing and distributing organization; small investment req. Salary commen. 1236 S. Broadway.

PARTNER wanted. Half interest in furniture business. 420 S. Spadra, Whittier. Tel. 687-W.

PARTNER wanted. Repl est., bldg. con. bd. business. No invest. req. Modern. 221 E. Brand, Glendale.

PARTNER, cor. man & wife, to-el. beauty shop. Exc. business. AT. 8861.

PLUMBING shop making money, rapidly growing dist. Murphy & Miller, Morris Bldg., San Luis Obispo Co., Cal.

POOL hall, root beer & cigar business, 5 tables. Seats 32. $75 mo. daily. Lease 3 yrs. Price $2,500. Must see. Per participation call 518 W. 9th St.

POOL room, barber shop and cafe. Only corner location and good lease. Call or see owner, 1 to 6 P.M. 6T. Long Beach.

POOL HALL. Of inc. Fully equip. choice location. Must sell; worth more. Sacrifice. 1006 GEORGIA BLVD.

POOL HALL, 5 tbl., $5 a big discount. Address R, box 117, Times Office.

POOL room, 3044 S. Green st. Inside location, good lease. Will sell cheap.

POSITION FOUND BY MARRIED PART. MEMBERSHIP offered man (one experienced) able to make small invest. and auto to trade in. Clearing $150 and up per wk. Will prove. 1100 S. Hope.

PRINTING—Business forms sale or exchange. Will sell to printer or trade to suit my clientele. Making money, 3-year lease. L. A. bus. dist. Low rent. $1000 handles. Address C, box 2, Western Printing Co.

PRINTING FOR SALE
2-press shop doing capacity business in prosperous community. 1539 Brighton Way, Beverly Hills, Calif.

PRINTING—Good job man to buy interest in good job shop. $350. Address B, box 69, Times Office.

RADIO store. Estab. 8 years. $600 will handle or will trade for good residence. Address B, box 158, Times Office.

RIDING academy for sale, ½ interest $2500. 1543 W. 36TH ST.

RESTAURANT, cafe, new & unknown location. Good business. Same owner 5 years. Completely equipped. Booths, counter. Reasonable rent. Small down payment. Sacrifice. 231 E. 7th st. Ask for Mr. Goodrich.

RESTAURANT. Seats 50. Industrial dist. Well equipped. Lady owner sick in bed & must sell at once. $450 cash. Will give trial. 1636 S. BROADWAY.

RESTAURANT & 6-rm. furn. rms. rent part for $2. Lease, trade or sell. 940 FERNANDO RD. ST. 2.

RESTAURANT—Same owner 6 years in whole, dist. Good business. A1 eqp. Will sell 40c on $. No Sundays. Call 4700 Compton Ave., L.A. 1ST.

RESTAURANT—Same owner 6 years in whole, dist. Good business. A1 eqp. will sell 40c on $. No Sundays. Call 4700 Compton Ave., L.A. 1ST.

RESTAURANT & DELICATESSEN—Exc. loc. Cost $40,000 to equip. Reas. rent. Cor. loc. No. rents. $4000 & up. Call 9 to 5. 204 Citizens Nat. Bank Bldg.

RESTAURANT for sale. Fine parking; well equipped. Liberal terms. Will take bungalow or income property at $500 payment. 742 E. Vernon ave.

RESTAURANT, good equipt. for sale or will trade for small part of value. Reasonable. 720 N. Hollywood. 1196-J.

RESTAURANT & sand. shop, hottest spot in Hollywood for live wire. For sale. 1706 N. CHEROKEE.

RESTAURANT, ind. loc., H.S. downtr., 6 tables. Seats 52. $75 up daily. Clears $500 mo. Gd lease. 618 W. 6. 8221, fully equipped, at 2218 E. Hooper. Fully equipped, at 2218 E. Hooper.

SANDWICH shop, 30 days free rent to assist you in starting in our wonderful location. See Owner, 1639 Cahuenga.

SANDWICH & soft drinks, trouble in family, cheap. 6115 N. Mission Rd.

SHOE shine stand. A-1, for sale or rent. 202 N. Brand, Glendale.

SHOE shop for sale, nice, clean, well-established business. 1000 Crenshaw.

STATIONERY and gift shop, established business, good lease. Must sell because of illness. Address C, box 2, Western Printing Co.

Studebaker Bus

1926 Model 22-pass. Fully equipped. Completely rebuilt. Ready for good class of service. Fine chance to make money transporting school children.
PAUL G. HOFFMAN, INC.
1238 E. Figueroa. WE. 4361.

STUDIO, lacquer decorating, established 8 yrs., will sell business in Beverly Hills. Complete equip. $500 will handle. OX. 5136. Sunday.

SUPER service station for sale in good location, doing good business, lease, location in town. Good reasons for selling. Address C, box 293, Times Office.

SUPER Serv. Fully equipt., best location, good business. Owner will consider trade. Owner, 4004 W. 3rd st. DR 9321

TAILORING cl. shop, Hoffman press & fixtures. Rent $40 incl. 3 rms. Sacrifice for $250. 4424 CENTRAL.

TEA room close in, seats 175, receipts around $200 per day. Priced for quick sale; best buy in Los Angeles. Always busy. Good lease. See this at once. 1630 S. Broadway.

TEA ROOM, FULLY EQUIPPED, active location. Owner ill. Sacrifice, quick sale, $250 will hand. AT. 3380

TEA rm. Rent $75. Lease. Income $25 day. $600 cash. Bal. $350. E.S. GL. 2156.

TEA ROOM, FULLY EQUIPPED, active location. Owner ill. Sacrifice, quick sale, $250 will hand. AT.5350.

THEATER. Party with few thousand dollars to help finance, build new 15c show. Finest location for same. No competition. Near high & grammar schools. Big future. 1 own grnd. Address C, box 221, Times Office.

THEATER, at BREA, ORANGE CO. Only theater in town. Organ, loges, stage, good booth; long lse. Terms W. W. WHITSON, 2230 W. 25th st. L. A. RO. 2157.

THEATER, 600 seats, some cash, balance on time. Selling account of death in family. Call evenings at theater, 1908 W. Adams st.

THEATRE, A-1, Main st., grind house. Also only theater in near-by town. Seats, 426 S. Spring, Rm. 602.

THEATER. Most beautiful suburban in good city. $26,000. $10,000 handles. Address LBO, box 62, Times Office.

THEATRE, 400 seats. Must sell at once. Terms Owner, 4702 Melrose.

TIRE shop for rent at busy super service station. Long lease. See Phillips 1491 W. Jefferson.

TIRE SHOP, San Fernando. Main hiway. Gd. inc. Chp. rnt. Gd. lse. A dandy buy See me. 204 Grosse Bldg.

TIRE shop, doing good business. Will sell reasonable. 4908 Central.

VARIETY store, clean stock and fixtures, doing nice business. Small overhead. Unexpected conditions compel sale now. Invoice price. 2946 East Colorado, Pasadena.

WATER ROUTE, CAN BE HANDLED REASONABLY. FINE TERRITORY. PH. OX. 1416.

WATER route. Will start good man who is willing to hustle, only small capital req'd. See Dennison after 9:30. 619 W. 8th st.

WATER route, old estab. company. L. A. terr. Good opening for live wire. $1000 cash required. See MR. BRYAN, 636 Palm ave., Sherman.

BUSINESS OPPORTUNITIES Of Many Kinds

Business Wanted —87

SALE OF MANUFACTURING AND Industrial partnerships and entire interests negotiated confidentially; want only propositions of merit that will stand close investigation; no promotions; highest references. GEORGE L. TYLER CO., 810 Mc. Gerring. Room 308. TUcker 7665.

If you want to SELL or BUY, call
SO. CAL. BUS. EXCH.
Licensed. Bonded Realtors!
TR. 5311. TR. 5312.
204 Grosse Bldg., 6th & Spring.

RESPONSIBLE PARTY, AGE 45, WILL INVEST CAPITAL & SERVICES IN ANY GOOD ESTABLISHED BUSINESS. ADDRESS B, BOX 459, TIMES BRANCH.

WANT auto park, gas station, filling or other business. Have $2000 cash. Give location and particulars in first letter. Address B, box 116, Times Office.

WANTED — ALL CLASSIFIED ADVERTISEMENTS FOR THE SUNDAY TIMES MUST BE RECEIVED BEFORE 1:30 P.M. SATURDAY.

WELL-KNOWN party of, will invest capital and services in any enterprise of merit. No brokers. Address A, box 162, Times Office.

WE have five thousand dollars to invest in a business that will show good profits. No promotion or junk. Address B, box 248, Times Office.

IF there is one sound going enterprise for sale, all or half, val. to $30,000, submit fully. I mean it. Address B, box 100, Times Office.

PRINTING-Newspaper business wanted. Consider partner. Address B, box 838, Times Branch.

PUEBLO agcy. will buy contract bonding and monthly audit accts. Address B, box 421, Times Branch.

WANT apt., room's houses & business. All kinds. Have buyers. WE. 6180.

SPOT CASH FOR YOUR STOCK OR STORE. PHONE VA. 9795.

LEGAL— Notices —88

NOTICE OF ANNUAL MEETING OF STOCKHOLDERS
OF
CITIZENS NATIONAL TRUST & SAVINGS BANK OF LOS ANGELES

Notice is hereby given that the annual meeting of the stockholders of Citizens National Trust & Savings Bank of Los Angeles, California, a corporation organized under the banking laws of the United States, will be held at the banking rooms of said bank at the Northwest Corner of Fifth and Spring Sts., in the City of Los Angeles, State of California, on Tuesday, January 8th, 1929, at 3 o'clock p.m. of said day, for the following purposes, to-wit:

1. To elect a Board of Directors to serve for the ensuing year.

2. To consider and act upon the proposal to increase the capital stock of said corporation from Four million dollars ($4,000,000.00) to Five million dollars ($5,000,000.00), divided into shares of the par value of One hundred dollars ($100.00) each.

3. To act upon a proposed amendment of Section 3 of the Articles of Association so as to authorize the Board of Directors from time to time to change the location of offices or branches.

4. To transact all such other business as any stockholder or officer may bring before the meeting.

The polls will be open from 2 o'clock p.m. until 3 o'clock p.m. of said day. Under the National Bank Act, in all elections of directors each vote for each share of stock present or represented, duly authorized in writing, is permitted, but no officer, director, clerk, teller or bookkeeper of the Association shall act as proxy.

F. R. ALVORD,
Cashier.
Date of first publication, December 8, 1928.

NOTICE OF ANNUAL AND SPECIAL MEETING OF STOCKHOLDERS OF LOS ANGELES-FIRST NATIONAL TRUST & SAVINGS BANK.

NOTICE IS HEREBY GIVEN that the Annual Meeting of the Stockholders of Los Angeles-First National Trust & Savings Bank will be held in the banking premises of said Bank in the Van Nuys Building at the Southwest corner of Seventh and Spring Streets, Los Angeles, California, on the 16th day of January, 1929, at 2 o'clock p.m. of said day, for the purpose of electing a Board of Directors to serve for the ensuing year, and for the transaction of such other business as may properly come before said meeting; and

NOTICE IS FURTHER GIVEN that pursuant to call of the Board of Directors a Special Meeting of the stockholders of said Bank will be held at the aforesaid time and place immediately after said Annual Meeting, the purpose of considering and acting upon proposed amendments to the Articles of Association of said Bank, directing the Los Angeles Trust & Safe Deposit Company, in connection with its duty as Trustee to vote at the annual meeting of the stockholders of the First Securities Company, to consider and act upon a proposition to sell and dispose of certain branches of said Bank, and transact such other business as may properly come before said meeting. By order of the Board of Directors.
JOHN F. BURKE,
Secretary.

1228 NO. 91
ESTATE OF JAMES CHURCH, DECEASED. INTESTATE.
MARY CHURCH, Plaintiff
and
AGNES MURRAY, Defendant.
CHANCERY COURT, NORTH IRELAND.

Information is required by the undersigned of one Margaret Spaulding, widow, or her daughter, Alice Spaulding, who left Los Angeles about 32 years ago and who was a next-of-kin of deceased. Apply to O'Mulvey, Tuller & Myers, The Insurance Building, Los Angeles.

GOODS of Mrs. Geo. Duped, held at 3737 Lexington, will be sold in 30 days of this date. Nov. 22.

BILLBOARD EYESORES

A new proof of public support of the movement for the restriction of billboard advertising comes from Long Island, says the New York Times. At a meeting of State, county and local representatives the resident engineer for the State Department of Public Works reported that orders had been sent out for the removal of all billboards and other signs from all State property along the Sunrise Highway. He urged the village officials to issue similar orders affecting property under their control. Although this concerns only the actual right of way on the highway, it is a recognition of the public demand that the use of billboards for advertising in the country be given up. The rapidity with which this campaign has gained strength suggests an optimistic view of the good taste and judgment of motorists. What is being done along the Sunrise Highway will doubtless be done on other State highways. It is unfortunate that the State is not yet empowered to remove objectionable billboards along highways, even if they are on private property. As the public begins to appreciate that, just as offenses to the nose and ear may be controlled under the police power, so may offenses to the eye, the backing of the movement will be so strong as to put an end to the practice of making the countryside hideous by outdoor advertising.—[Indianapolis News.

The Little Sword Flower

Never say "die," say "oh!" That is one good way to remember the official pronounciation of "gladiolus," a flower which almost everybody likes, but which hardly anybody calls by name with any confidence of being right. According to William Edwin Clark, president of the New England Gladiolus Society, the correct way, agreed to by the leading group of gladiolus fanciers in this country, is to place the accent on "o," giving the letter the long pronounciation. The name is Latin for "little sword," in reference to the shape of its erect, sharp-pointed leaves.

I believe in the motion that breaks down all opposition, that says 'there shall be no Alps."—[Evangeline Booth.

DUST EXPLOSION CAMPAIGN GAINS

Chemistry and Soil Bureau Combats Blasts

Scientific Struggle Shows Signs of Success

Menace to Workers Long Has Taxed Industry

BY FREDERIC J. HASKIN

WASHINGTON, Dec. 14. (Exclusive)—Dust explosions in factories, which cause a large personal injury and property risk, are being scientifically combated by the Bureau of Chemistry and Soil. Engineers in this bureau have now perfected rules covering seven industries and are working on others.

Explosions caused by the ignition of combustible dust occur every week. The hazard increases with the utilization of new processes in manufacturing and the installation of new types of machinery when the design of the apparatus fails to insure protection against combustible particles. Loss of life and of property are the results of disregard for the accumulation of quantities of dust.

A factory where the air is mixed with dust may be laid waste at any time when any source of heat or flame comes into contact with the mixture of air and dust. Such dust may be sugar, starch, rosin, powdered milk, chocolate, cocoa, sulphur, wood, cork, metallic dust, or any number of other substances. Explosions have occurred in spice plants, in fertilizer plants, in pitch grinding and pulverizing in celluloid plants—in fact, wherever dust is not kept away from all kinds of heat, whether caused by friction, spark or flame.

INDUSTRIES INCLUDED

Practically all food industries are included in the 28,000 industrial plants in this country which are subject to dust explosions. The importance of preventing such disasters is apparent when it is known that nearly a million and a half persons work in these plants, and that the products manufactured annually are worth more than $10,000,000,000. No section of the United States has escaped a death and property toll, for explosions reported include those of cottonseed meal in the South, hard rubber in the Middle West, pyroxyline lacquer in the North, and sugar in an eastern refinery.

Extensive research for methods of preventing such destruction is being made by the Bureau of Chemistry and Soils. Engineers in the chemical engineering division of this bureau make scientific investigations and then make recommendations which are of assistance to the individual industries. Various agencies interested in the problem cooperate with the government and with the manufacturers in seeking preventive methods.

During the past the greatest number of catastrophes of this kind happened in the grain industries, particularly in flour milling. However, much progress has been made in controlling damage by flour dust. Efficient dust - collection systems have been discovered and a serious explosion in modern mills is unusual.

NEW PROBLEMS

Most of the problems to be met today involve explosions in industries where such troubles heretofore have not been experienced. Whenever the expansion of industries or the utilization of waste materials results in the creation of combustible dusts during the manufacturing operation explosions are likely to occur. The present trend toward larger operating scale necessitates the careful consideration of the dust problem.

The Department of Agriculture engineers have studied records of hundreds of explosions. In seventy-eight cases the death list totaled 498, and in 106 explosions the injured numbered 878, while the property damage averaged $246,596 for each of 144 cases. In one explosion of pyroxylin dust in Detroit twenty-eight lives were lost and the property damage was $4,500,000. Investigators in the case said that the fire resulted from ignition of vaporized paint caused by static electricity or that it originated inside an auxiliary box around a mercury vapor electric lamp.

PROGRESS MADE

The dust-explosion hazards committee, which is composed of Federal and State officials, construction and equipment engineers and representatives from various industries and insurance organizations and which works under the direction of the chemical engineering division of the Bureau of Chemistry and Soils, has developed measures for control and prevention of dust explosions in the following industries: Flour and feed mills, sugar and cocoa-pulverizing systems, terminal grain elevators, pulverized-fuel systems and starch factories. Research study has been made and regulations will be advocated by the committee for other industries to prevent disasters. Electricity and the part it plays in some of the more recent explosions has opened new fields of study.

In feed-grinding plants it has been found impossible to prevent the formation of dust clouds or to eliminate the sources of ignition in the grinding equipment, and the use of inert gas as a preventive of explosions has proved valuable. Knowledge that inert gas would extinguish fires led to experiments which resulted in its use in preventing explosions. Experimentation along this line has been in progress for a number of years.

Electrical Service Extended

An important electrical advance of recent invention is the series capacator. To the layman the name does not mean much, but the apparatus is expected to have a profound influence on rural electrification, especially in sparsely settled areas, and to double the distance power may be transmitted without intermediate generating facilities. It is a compensating influence for the losses sustained, the weaknesses incurred during the journey of electrical power from its starting point or terminal to the point of distribution or destination. The result of this innovation will be the further extension of the electrical service into the farming districts without the great cost that has hitherto attended such extensions.

SHIPPING NEWS

AND ACTIVITIES AT
LOS ANGELES HARBOR

BOOKINGS HEAVY FOR HAWAII TRIP

City of Honolulu Taking Out Large List Today

Craft to Sail at Noon With 250 Passengers

Gain in Islands' Popularity as Resort Seen

The largest pre-Christmas passenger list in the history of the Los Angeles Steamship Company is booked for the liner City of Honolulu, which will have more than 250 travelers aboard when she sails from the company's Wilmington terminal for Hawaii at noon today.

The high mark is regarded as indicating that mainland residents rapidly are recognizing the island group as an attractive place to pass the Yuletide, to revel in water sports and such.

Heading the passenger list is the strange name Al Yoelson, which booking agents explain stands for Al Jolson, stage and screen star, and Mrs. Jolson of Hollywood and New York. Several Hawaiians are returning home also, after participating in the recent Lasco cruise to South America, among them being Wade Warren Thayer, head of the International Trust Company of Honolulu and Mrs. Thayer; Charles D. Lufkin, banker in the island of Maui; Miss Anna Z. Hadley and Sylvia Leslie Bryant of Honolulu.

Others making the voyage are Fred S. Albertson, local capitalist and family; Fred S. Baker, Tacoma publisher; Harry Cornwall, New York artist; Harry H. Lichtig of filmland; Kirkland Cutter, Long Beach architect; Lewis J. Dunham, New York writer and artist; William M. Davey, local financier; John B. Elliott, oil producer of Alhambra; Herman L. Fairchild, professor of geology at Rochester, N. Y.; Waldron F. Heald, Altadena writer.

Warren H. Pillsbury, United States deputy commissioner on Longshoremen's Liability Act will carry over new safety practices evolved on this coast, to be applied in the islands as part of his district.

Tomorrow morning will see the Lasco cabin liner Calawaii arriving from Hawaii with 140 passengers. The vessel's holds contain fresh and canned pineapples, mail, passenger autos and general island merchandise.

REDWOOD LINE TO AUGMENT SERVICE

Two more ships will be added to the fleet of freighters of the Redwood Line operating between Pacific Coast ports and the Gulf of Mexico, soon after the first of the year, according to E. Miles Cantelow, district manager at Los Angeles. Details of the vessels have not yet been announced, but it is obvious their acquirement will call for a quickening of the line's sailing schedule.

The line entered the service about two years ago, and several months ago effected an important transshipping arrangement with the Illinois Central Railroad, for moving inland freight to the Gulf and loading it on ships for this Coast.

Coming to confer with Cantelow and E. Gay Richardson, terminal superintendent, tomorrow will be G. A. Bidwell, western operating manager; E. R. Ratelli, auditor, and Jack Kirby, chief accountant. They will arrive on the Lassco liner Yale and will be here three days during the survey of the steamer Dio.

Overtures to the Los Angeles Yacht Club for some affiliation with the California Yacht Club are anticipated following the latter's annual meeting to be held at the Jonathan Club at 6:30 p.m. the 18th inst. Centralization of yachting activities, now divergent and occasionally conflicting are expected to be sought. Bringing of the two organizations to work together would produce the greatest fleet of pleasure craft on this Coast, and one rivaling the great ones on the Atlantic. Election of officers of the California Yacht Club also is programmed at the annual meeting, called by Robert E. Millsap, commodore.

Flags were at half-mast on Norwegian ships in port yesterday, in commemoration of the late Roald Amundsen, their polar explorer, who discovered the South Pole just seventeen years ago. The day had been set aside by the King of Norway in memory of Amundsen, who lost his life a few months ago off Spitzbergen seeking to save Nobile, with whom he had become estranged following the North Pole flight two years ago. Southland members of the Norwegian colony assembled at the port to pay tribute to their countryman. Many knew the adventurer personally.

The fishing boat Togonoma was blown loose from her moorings at Fish Harbor and smashed herself to pieces on the adjoining breakwater early yesterday morning. Her engine dropped out and her bottom split, and she was declared a total loss at the Harbor Boat Building Company's yards, where she was towed. The loss was set at $3500. H. M. Endo is her owner.

The Coast Guard, seeking to warn off shipping, has placed a boat alongside the derelict barge Blue Sea, swamped with the loss of two lives four days ago, and still adrift fifteen miles southeast of Los Angeles Harbor. Coast Guard officers say the owners have promised to remove the hulk, but unless they act in a few days, the government will bring the craft in. They feared to blow it up, lest floating pieces might still menace shipping.

Eight thousand tons of intercoastal commerce will be moved by three ships of the Luckenbach fleet over the week-end. The Horace Luckenbach is due from the North Atlantic today to drop 2500 tons, while the Dorothy Luckenbach is picking up 1500 for the east coast.

ARRIVALS AND DEPARTURES

ARRIVED, FRIDAY, DECEMBER 14

		From	Operator
AKIBASAN MARU, s.s. (Jap.)	2:15 a.m.	San Francisco	Mitsui & Co.
ARCTIC (U.S.S.)	3:45 a.m.	San Francisco	United States Navy
BRANDANGER, m.s. (Nor.)	9:10 a.m.	Santos	Westfal-Larsen Line
OMMALAT, tanker (Fr.)	10:40 p.m.	Rouen	Cie Auxiliare de Navigazione
STANDARD SERVICE, tanker	11:10 a.m.	Richmond	Standard Oil Co. of Cal.
SONORA, steamer (Fr.)	11:15 a.m.	San Francisco	French Line
SAALE, motorship (Ger.)	11:35 a.m.	Antwerp	North German Lloyd
CATALINA, steamer	3:00 p.m.	Avalon	Wilmington Trans. Co.
YALE, steamer	3:40 p.m.	San Diego	Los Angeles S.S. Co.
NOME CITY, steamer	7:25 p.m.	San Francisco-S. P.	Nelson Line
ADMIRAL SCHLEY, steamer	10:00 p.m.	Portland-S. P.	Pacific S.S. Co.
HAVEL, steamer	4:00 p.m.	Portland	Transmarine Lines
DOROTHY LUCKENBACH, s.s.	11:50 p.m.	San Francisco	Luckenbach Line

Vessels arriving between 9 p.m. and midnight estimated from radio reports and operators' advices.

SAILED, FRIDAY, DECEMBER 14

Ship—	Time	For	Operator
MISSOULA, steamer	12:15 a.m.	Grays Harbor	Hammond Lbr. Co.
ONTARIOLITE, tanker (Br.)	3:05 a.m.	Ioco	Imperial Oil Co.
CURACAO, steamer	3:10 a.m.	San Francisco-Portland	Pacific S.S. Co.
ASTORIA, motorship (Dan.)	4:35 a.m.	Portland	Canadian Trans. Co.
DIST. OF COLUMBIA, tanker	5:00 a.m.	Portland	Standard Oil Co. of Cal.
ALASKA STANDARD, tanker	6:20 a.m.	El Segundo	Standard Oil Co. of Cal.
CATALINA, steamer	10:30 a.m.	Avalon	Wilmington Trans. Co.
EMMA ALEXANDER, steamer	8:45 p.m.	San Diego	Pacific S.S. Co.
KOREA MARU, steamer (Jap.)	2:40 p.m.	Yokohama	Nippon Yusen Kaisha
SACRAMENTO, steamer	6:30 p.m.	San Francisco	Nelson Line
YALE, steamer	6:30 p.m.	San Francisco	Los Angeles S.S. Co.
AKIBASAN MARU, s.s. (Jap.)	9:10 p.m.	Portland	Mitsui & Co.
HAWAIIAN, steamer	5:40 p.m.	San Francisco	Amer.-Hawaiian S.S. Co.
SONORA, steamer (Fr.)	6:35 p.m.	Bordeaux	French Line
SUCARERCO, steamer	8:15 p.m.	San Francisco	Transmarine Lines
SUNELSECO, steamer	9:00 p.m.	Newark	Transmarine Lines
EMIDIO, tanker	7:30 p.m.	Portland	General Pet. Corp.
GEORGE W. BARNES, tanker	8:50 p.m.	Philadelphia	Pan-American Pet. Co.
KANAWHA, tanker (U.S.S.)	3:00 p.m.	San Diego	United States Navy
STANDARD SERVICE, tanker	3:20 p.m.	San Diego	Standard Oil Co. of Cal.
ZL CAPITAN, steamer	10:00 p.m.	Grays Harbor	E. K. Wood Lbr. Co.

Vessels sailing between 9 p.m. and midnight estimated from operators' advices.

TO ARRIVE AND SAIL TODAY

VESSELS DUE TO ARRIVE, SATURDAY, DECEMBER 15

Ship—	Berth	From	Operator
CELLINA, motorship (Ital.)	230E	San Francisco	Nav. Libera Triestina
HUMBOLDT, steamer	88	L. A. & S. F.	Nav. Co.
HARVARD, steamer	155	San Francisco	Los Angeles S.S. Co.
WASHINGTON, steamer (Mex.)	232B	Puerto Angel	National Nav. Lines
CATALINA, steamer	185	Avalon	Wilmington Trans. Co.
GOLDEN HORN, steamer	230E	San Francisco	Oceanic & Oriental Nav.
ARROW, steamer	60	San Francisco	Redondo S.S. Line
MUNAMI, steamer	178	Portland-S.F.	McCormick S.S. Co.
HORACE LUCKENBACH, steamer	232D	New York	Luckenbach Line
WARWICK, tanker	150	Oleum	Union Oil Co.
TEXACO, tanker	155	Seattle	General Pet. Corp.
LA BREA, tanker	187	Seattle	Union Oil Co.
KEKOSKEE, tanker	L.B.	San Francisco	Richfield Oil Co.
HELEN OLMSTED, tanker	172	Philadelphia	Texas Co.
H. M. STOREY, tanker	98	Compton	Standard Oil Co. of Cal.
DOROTHY WINTERMOTE, steamer	198	San Diego	Paramino Lumber Co.
P. H. HILLMAN, tanker	97	Richmond	Standard Oil Co. of Cal.
VIKINGSTAR, motorship (Br.)	Anc.	Havre	Blue Star Line

VESSELS DUE TO SAIL, SATURDAY, DECEMBER 15

Ship—	Berth	For	Operator
CITY OF HONOLULU, steamer	156	Honolulu	Los Angeles S.S. Co.
OLYMONT, steamer	180	S.F.-Seattle	Nelson Line
SOMA, steamer	154	San Francisco	Nelson Line
ADMIRAL SCHLEY, steamer	154	S.F.-Portland	Pacific S.S. Co.
CELLINA, motorship (Ital.)	230E	Barcelona	Nav. Libera Triestina
HUMBOLDT, steamer	88	San Francisco	L. A. & S. F. Nav. Co.
HARVARD, steamer	155	San Diego	Los Angeles S.S. Co.
BRANDANGER, motorship (Nor.)	230E	San Francisco	Westfal-Larsen Line
SAALE, motorship (Ger.)	228E	San Francisco	North German Lloyd
CATALINA, steamer	185	Avalon	Wilmington Trans. Co.
P. F. Y.	217	P. F. Y.	Oceanic & Oriental Nav. Co.
GOLDEN WEST, steamer	230B	Melbourne	Oceanic & Oriental Nav. Co.
JANE CHRISTENSON, steamer	157	San Francisco	Arrow Line
DOROTHY LUCKENBACH, steamer	230D	Philadelphia	Luckenbach Line
HARVARD, steamer	60	New Orleans	Los Angeles S.S. Co.
MUNAMI, steamer	178	San Diego	McCormick S.S. Co.
VARA, tanker	L.B.	Elwood	T. P. Gallagher & Co.
P. H. HILLMAN, tanker	97	Richmond	Standard Oil Co. of Cal.
EL SEGUNDO, tanker	98	Richmond	Standard Oil Co. of Cal.
DOROTHY WINTERMOTE, steamer	198	San Francisco	Paramino Lumber Co.
WASHINGTON, steamer (Mex.)	232B	San Francisco	National Nav. Lines
MUNLEON, steamer	177	Portland	McCormick S.S. Co.

Tuesday will see the Florence in from the East to drop 4000 tons.

The little gas screw rum runner Soma has been ordered sold to the highest bidder at the Garbutt-Walsh yard at 10 a.m. January 3, next, according to H. H. Schwaebe, Collector of Customs. She is twenty-eight feet long and ten of beam and has engines of twelve horsepower. The Soma was seized at San Diego September 25, last, by a deputy collector of customs, two men, a woman, two autos and liquor also being captured.

North German Lloyd's motor liner Saale arrived from Europe late yesterday to disembark seven passengers and drop 2000 tons of general merchandise. The sister ship Havel is due tomorrow from the North Pacific to take on passengers and 2000 tons of Southland products, including 4000 bales of cotton and 600 tons of borax for Germany.

SHIPPING

PASSENGER SCHEDULE
VESSELS ARRIVING

	Berth
Saturday, December 15—	
Cellina, San Francisco, 2 a.m.	230E
Humboldt, San Francisco, 6 a.m.	88
Harvard, San Francisco, 10 a.m.	155
Washington, Puerto Angel and way ports, 8 a.m.	232B
Catalina, Avalon, 5:30 p.m.	185
Sunday, December 16—	
Emma Alexander, San Diego, 7 a.m.	153
Admiral Benson, Portland, Astoria, San Francisco, 9 p.m.	154
Yale, San Francisco, noon	185
President Jefferson, Yokohama, Honolulu, San Francisco, noon	232A
Harvard, San Diego, 2 p.m.	155
Calawaii, Hilo-Honolulu, 9 a.m.	156
Catalina, Avalon, 5:30 p.m.	185
Monday, December 17—	
Cadaretta, Seattle, Tacoma, San Francisco, 6 a.m.	160
Esmdyk, San Francisco, 6 a.m.	197
El Segundo, San Francisco, 6 a.m.	98
Havel, San Francisco, 6 a.m.	226E
Catalina, Avalon, 5:30 p.m.	185

VESSELS SAILING

Saturday, December 15—	
City of Honolulu, Honolulu-Hilo, noon	156
Olymont, San Francisco-Seattle-Tacoma, 5 p.m.	180
Nome City, San Francisco, 5 p.m.	160
Admiral Schley, San Francisco-Astoria-Portland, 2 p.m.	154
Cellina, Barcelona-Marseilles-Genoa-Leghorn-Naples-Venice-Trieste, 5 p.m.	230E
Humboldt, San Francisco, 5 p.m.	88
Harvard, San Diego, 3 p.m.	155
Brandanger, San Francisco, 5 p.m.	230E
Saale, San Francisco, 5 p.m.	228E
Catalina, Avalon, 10 a.m.	185
Sunday, December 16—	
Yale, San Diego, 3 p.m.	185
Emma Alexander, San Francisco, Victoria, Tacoma, Seattle, 11 a.m.	153
Harvard, San Francisco, 4 p.m.	155
Catalina, Avalon, 10 a.m.	185
Monday, December 17—	
President Jefferson, San Francisco, Honolulu, Yokohama, etc. noon	232A
Admiral Benson, San Diego, 1 p.m.	154
Esmdyk, Hamburg, Bremen, Rotterdam, Antwerp, 5 p.m.	197
Catalina, Avalon, 10 a.m.	185

VESSELS IN PORT
Midnight, Friday, December 14
PASSENGER VESSELS

Catalina, steamer	185
City of Honolulu, steamer	156
City of Los Angeles, steamer	107
Brandanger, motorship (Br.)	230E

U. S. Navy Vessels in Port

9 p.m., Friday, December 4
BATTLESHIP DIVISIONS
Division 3
PENNSYLVANIAN (flagship.)
ARIZONA.
NEW YORK.
Division 4
NEW MEXICO.
IDAHO.
MISSISSIPPI.
Division 5
WEST VIRGINIA (flagship.)
TENNESSEE.
AIRCRAFT SQUADRON
LEXINGTON (airplane carrier) outside.
SARATOGA (airplane carrier.)
BASE FORCE FLEET
PROCYON (flagship.)
MEDUSA (repair ship.)
RELIEF (hospital ship.)
ARCTIC (supply ship.)
BRANT (minesweeper.)
TERN (minesweeper) outside.
NECHES (tanker) outside.
ALGORMA (tug.)
WATER BARGE 30.
OIL BARGE 23.
OIL BARGE 24.
MOTOR TUG 99.
DUE TO ARRIVE
December 15—California (battleship.) from San Francisco.
December 21—Tulsa (gunboat) from Corinto.
December 22—Ramapo (tanker.) from Manila.
December 24—Cuyama (tanker.) from Bremerton.
December 26 — Arctic (supply ship.) from San Diego.

RADIO REPORT

The Radio Corporation of America, in co-operation with the United States Health Service and the Seaman's Institute, will receive requests through the KSS station at Los Angeles Harbor for medical and surgical service for ships at sea.

LOS ANGELES STATION
Noon, December 13

PHOENIX, Los Angeles for San Francisco, 239 miles south of San Francisco.
ORIOLE, Balboa for Los Angeles, 1111 miles south of Los Angeles.